

The Plan

ARCH1101 LOWE

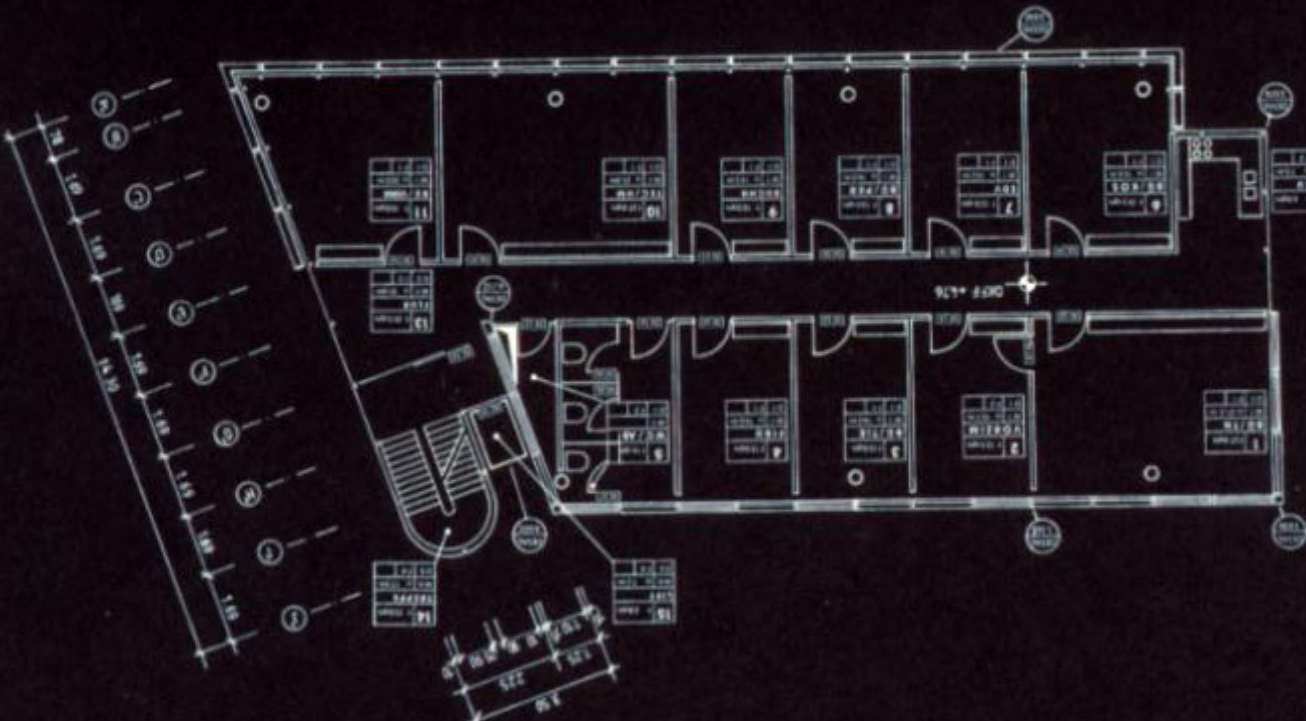
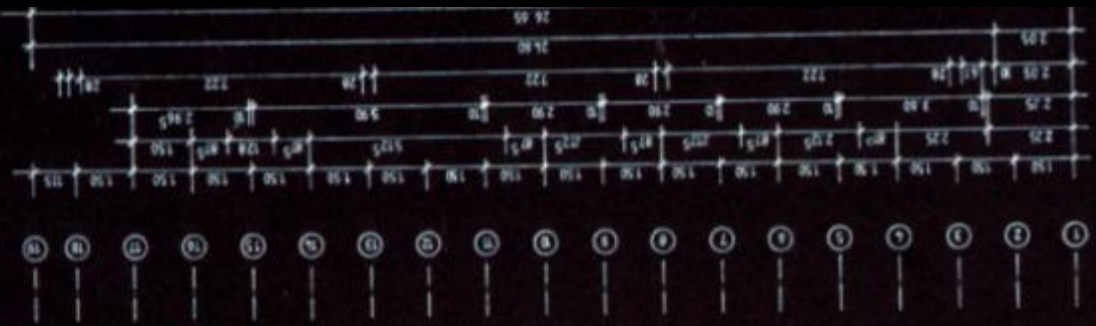

Peter Zumthor

thermal baths: Vals

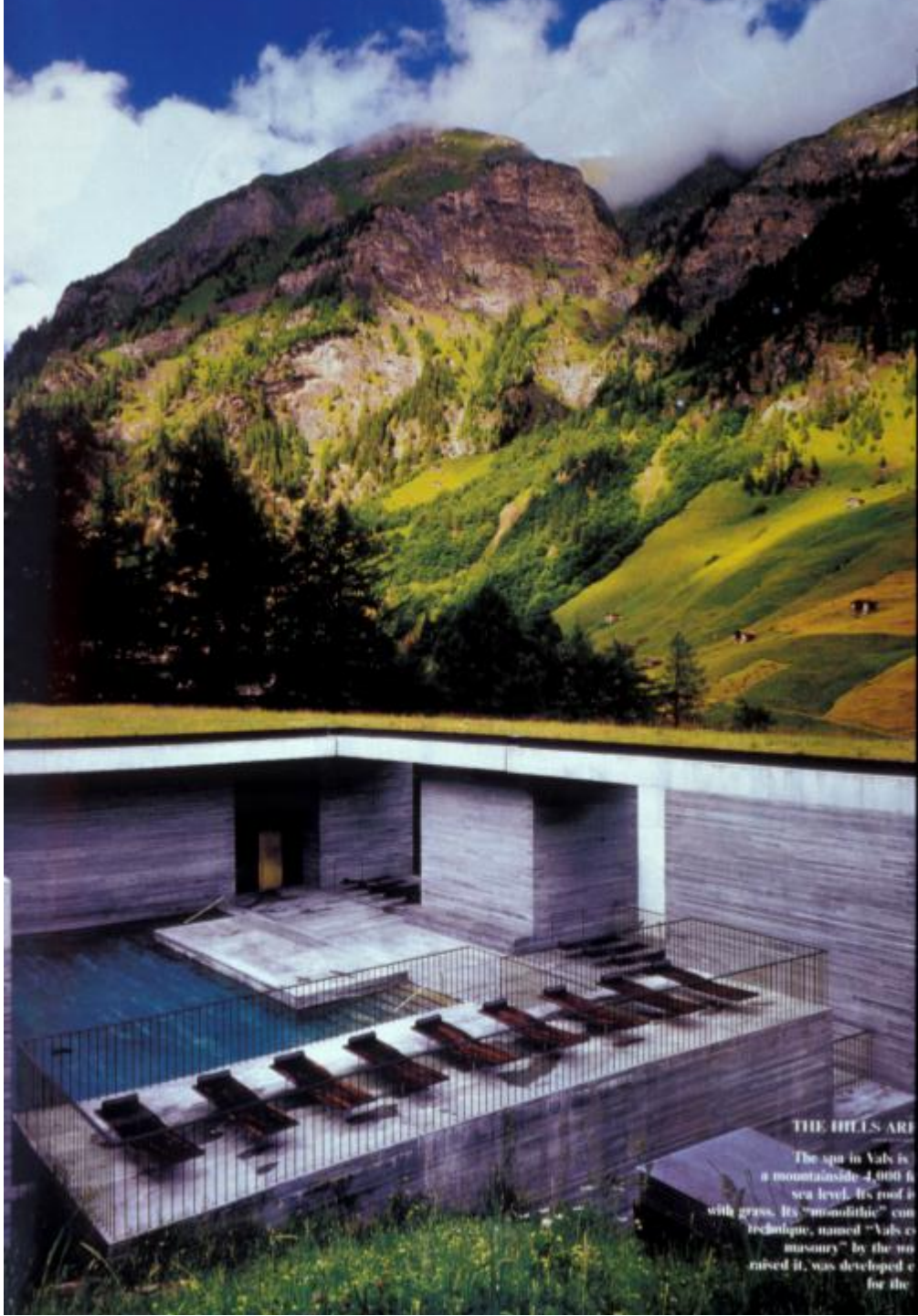

THE HILLS ARE

The spa in Vals is a mountainside 4,000 ft sea level. Its roof is with grass. Its "monolithic" concrete technique, named "Vals concrete masonry" by the architect, was developed for the



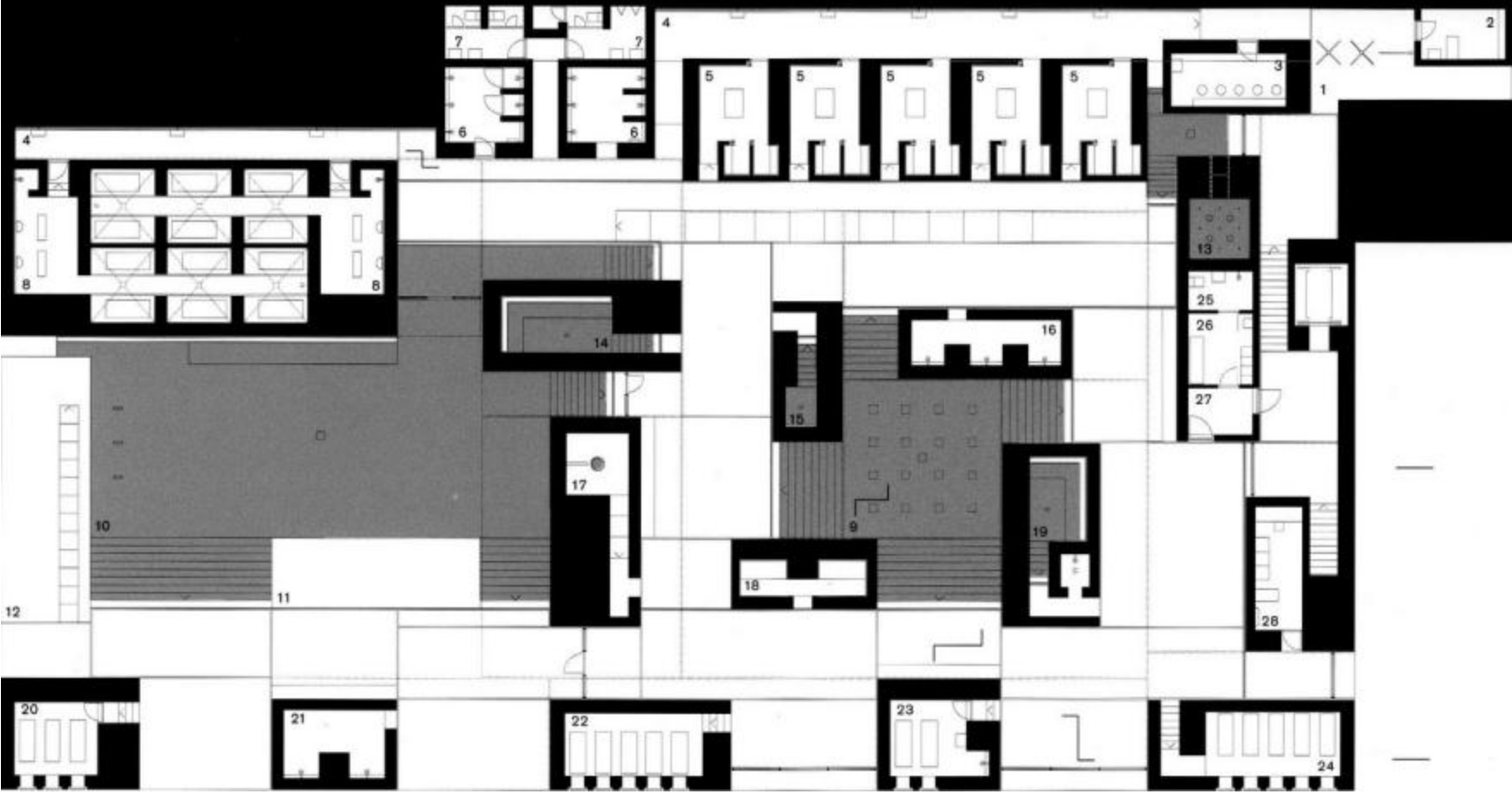

Peter Zumthor

church





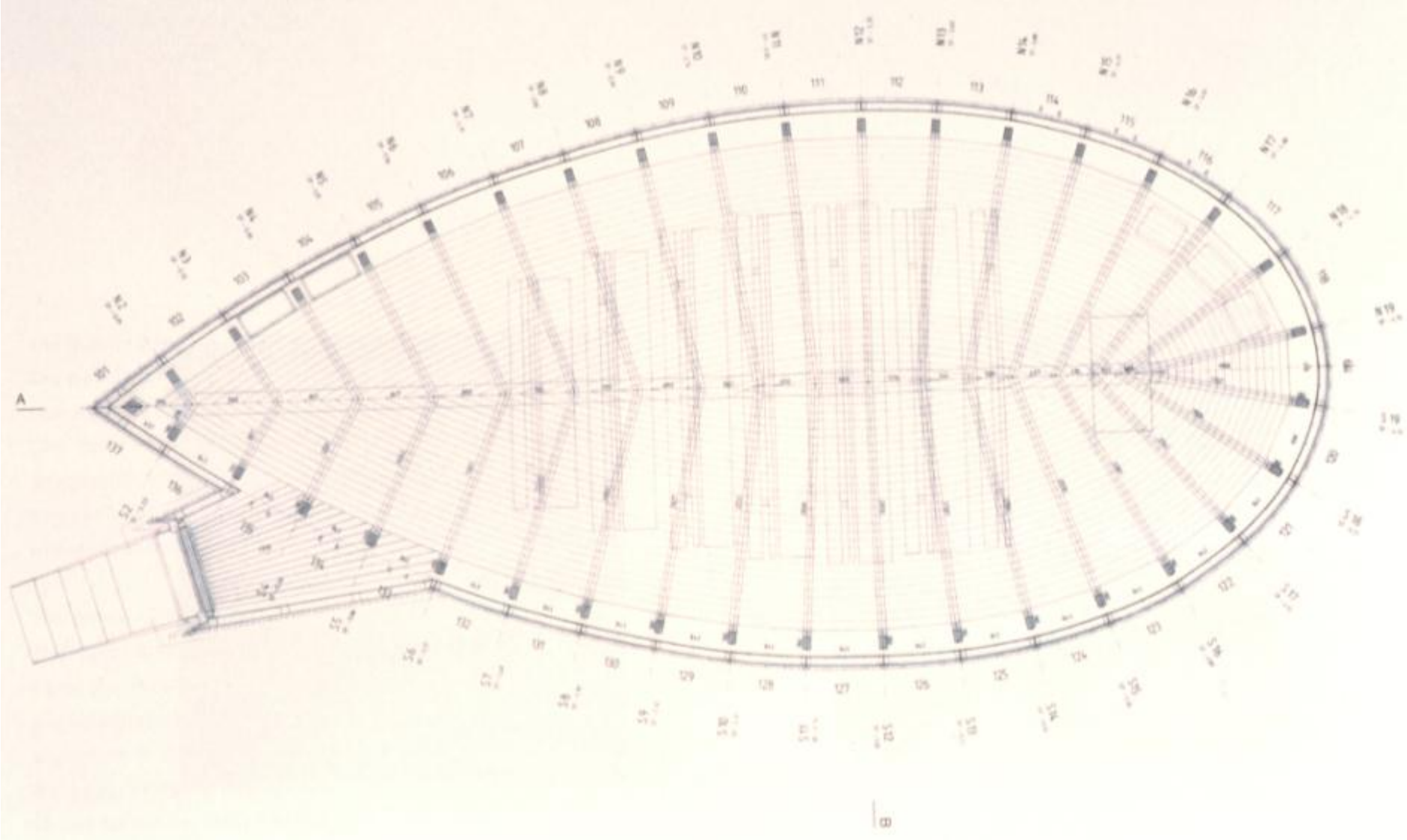

Alvar Aalto

villa marea



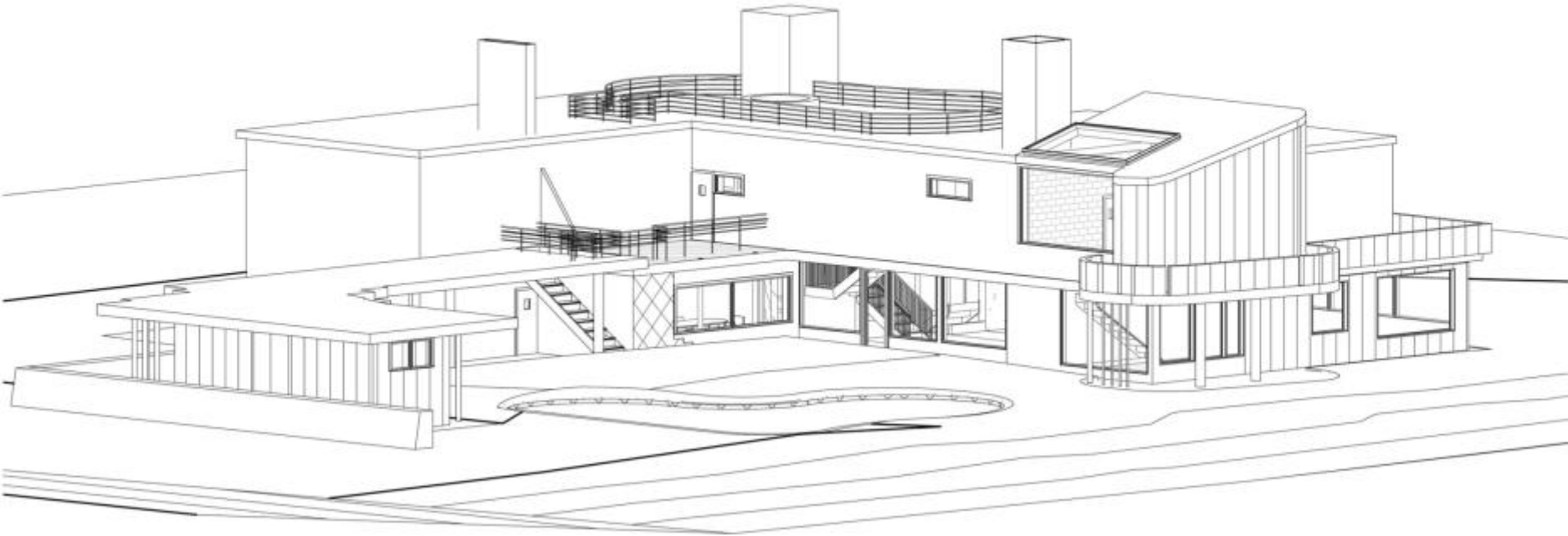

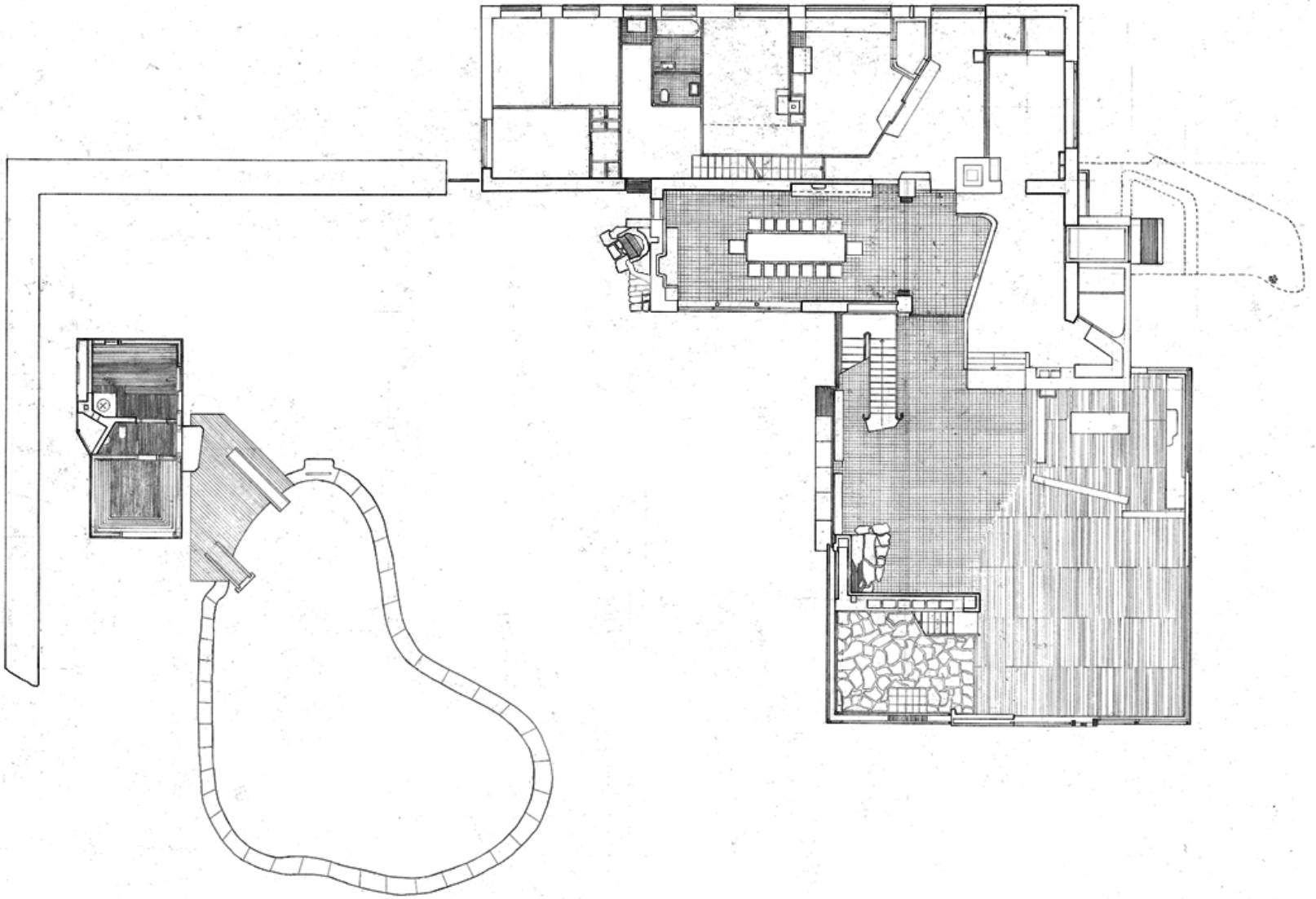



Zaha Hadid

drawings



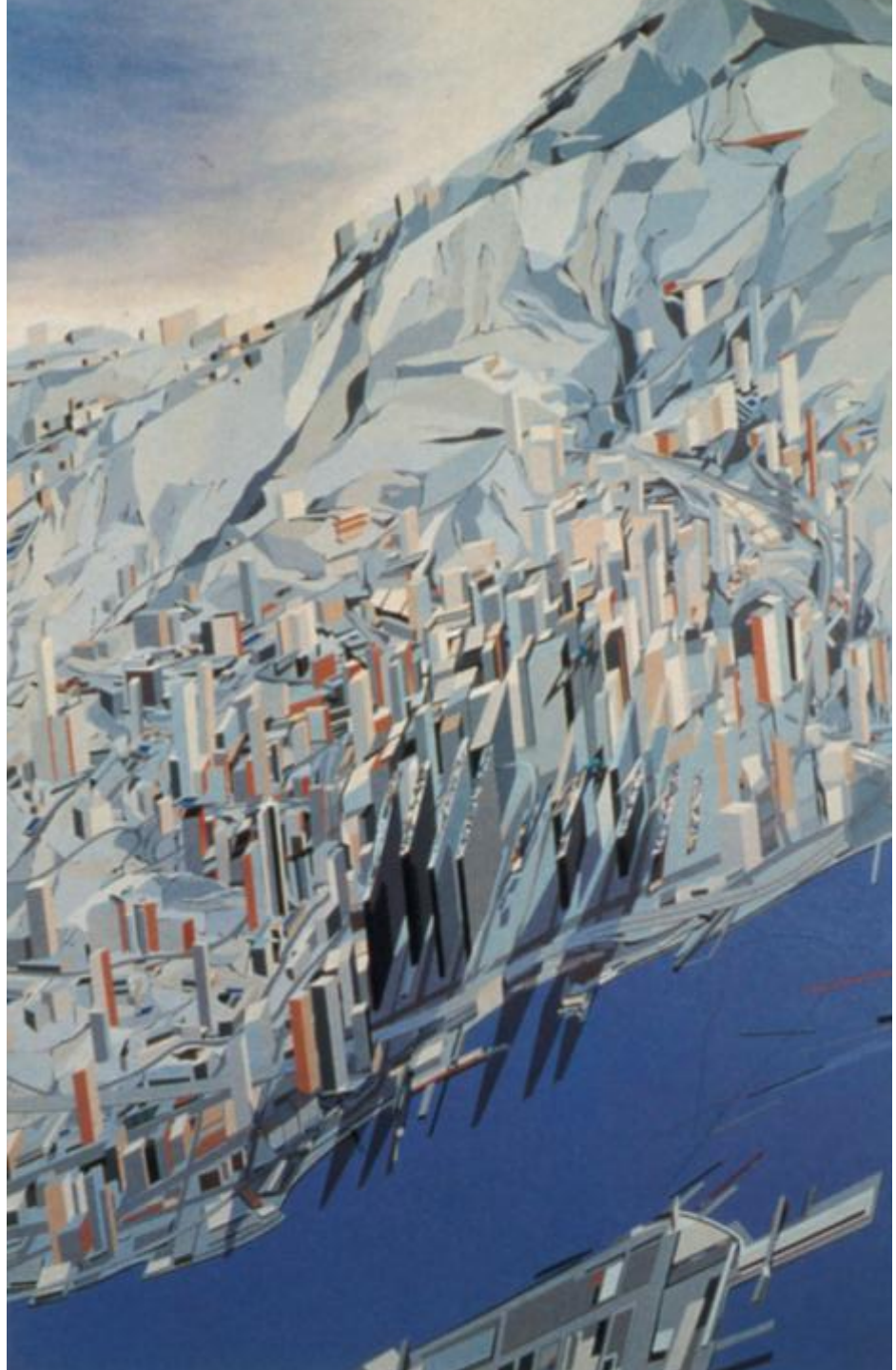





Zaha Hadid

irish prime ministers house

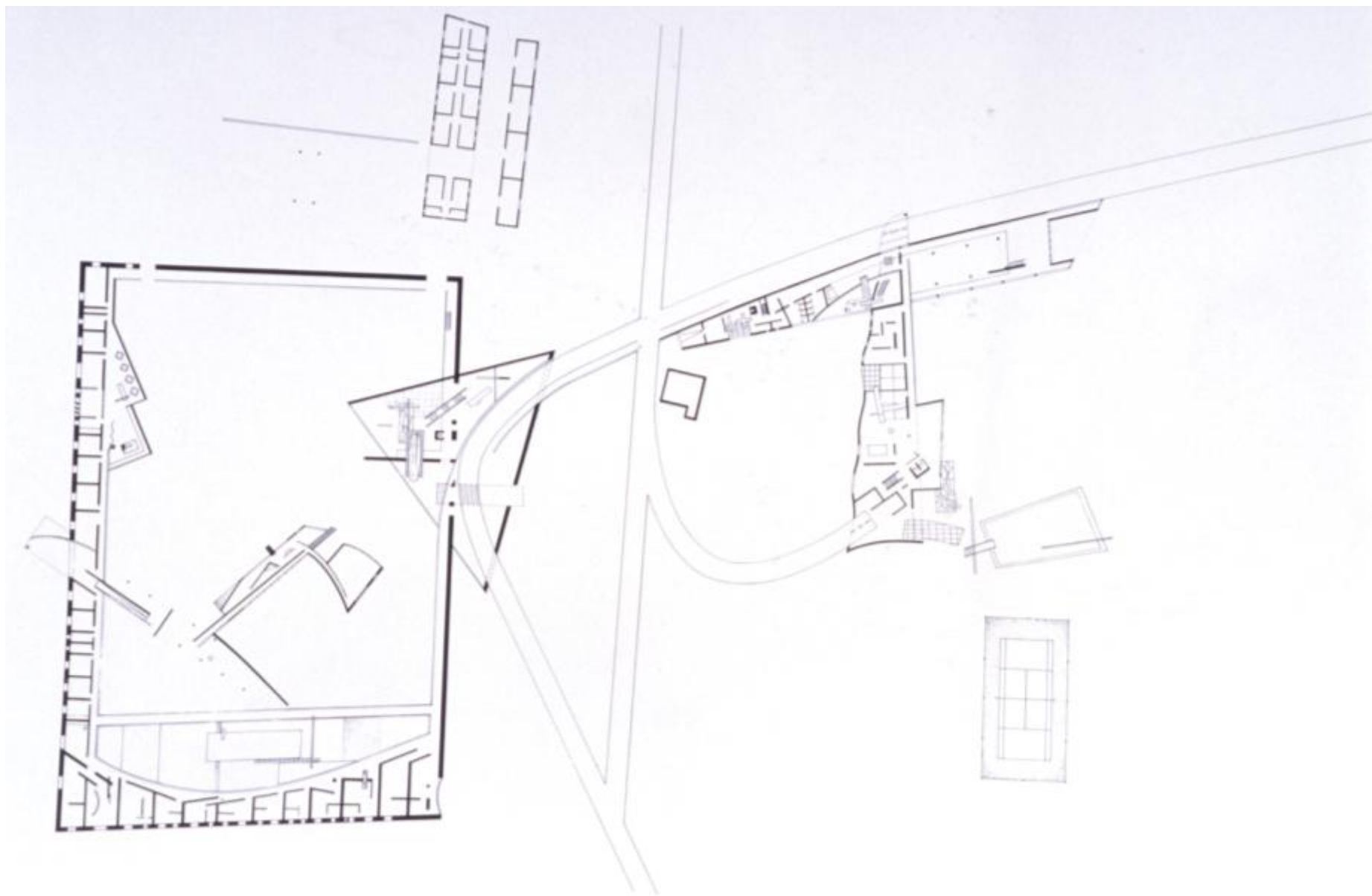

Zaha Hadid

the peak

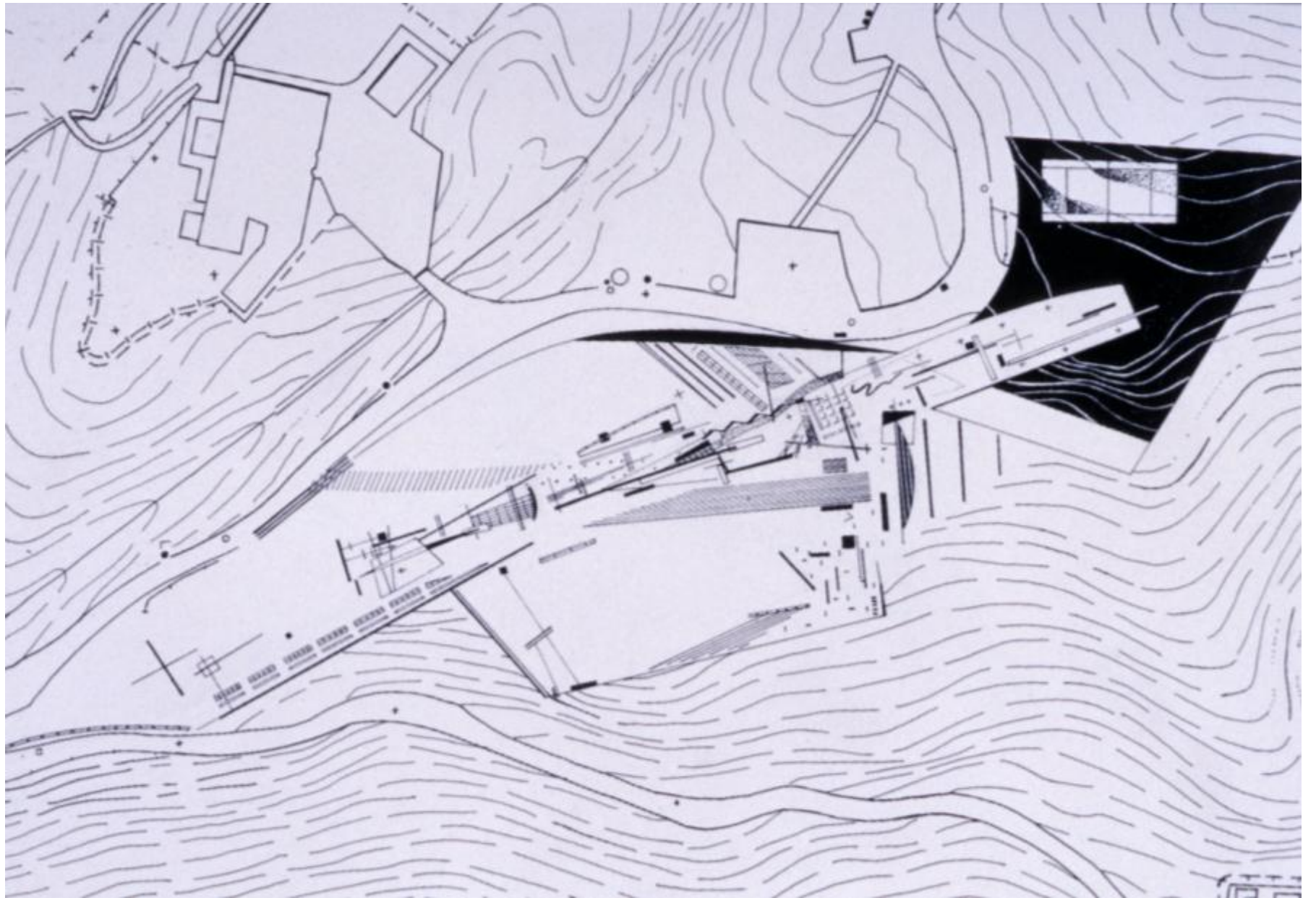

Zaha Hadid

vitra fire station

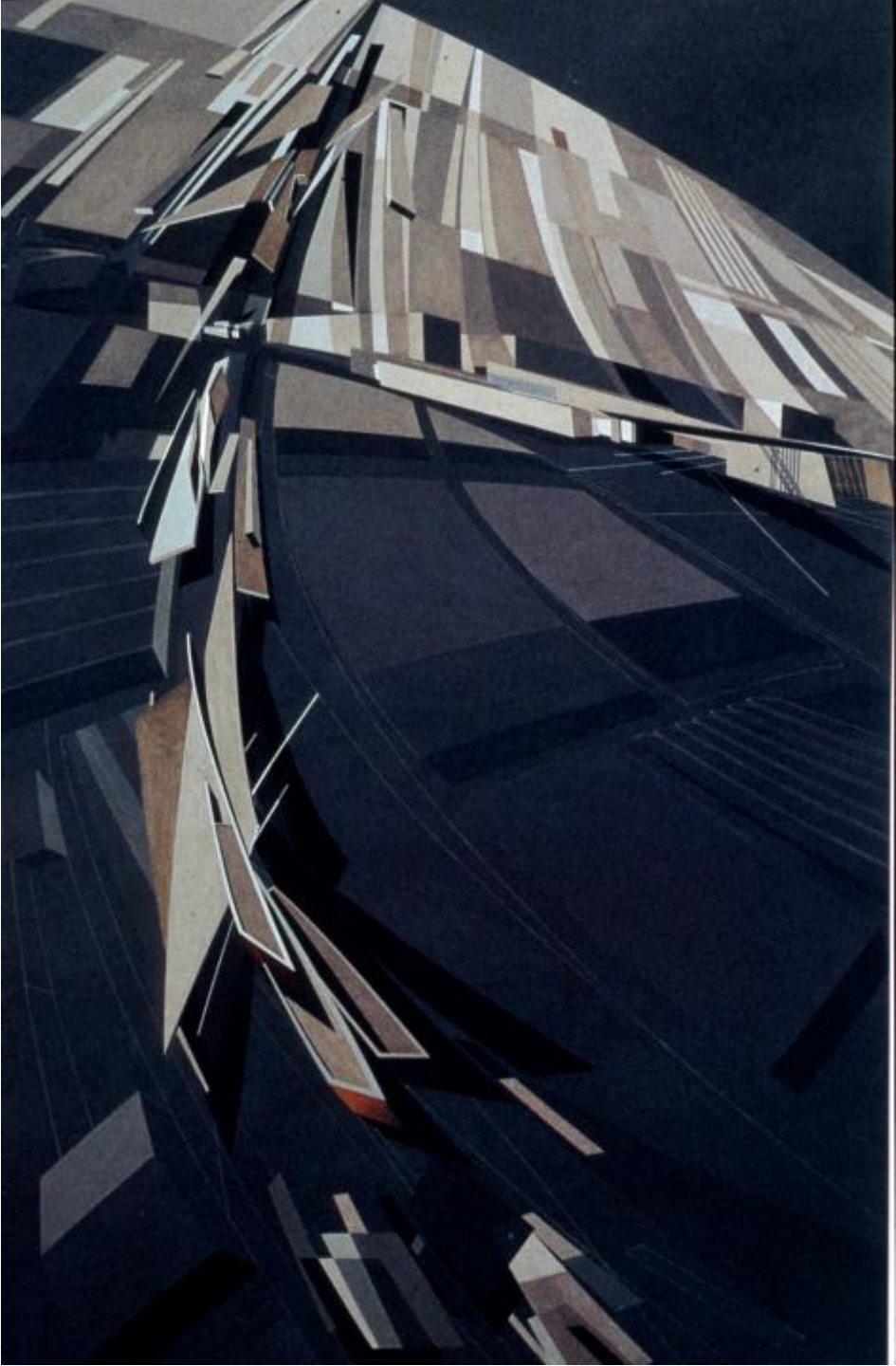

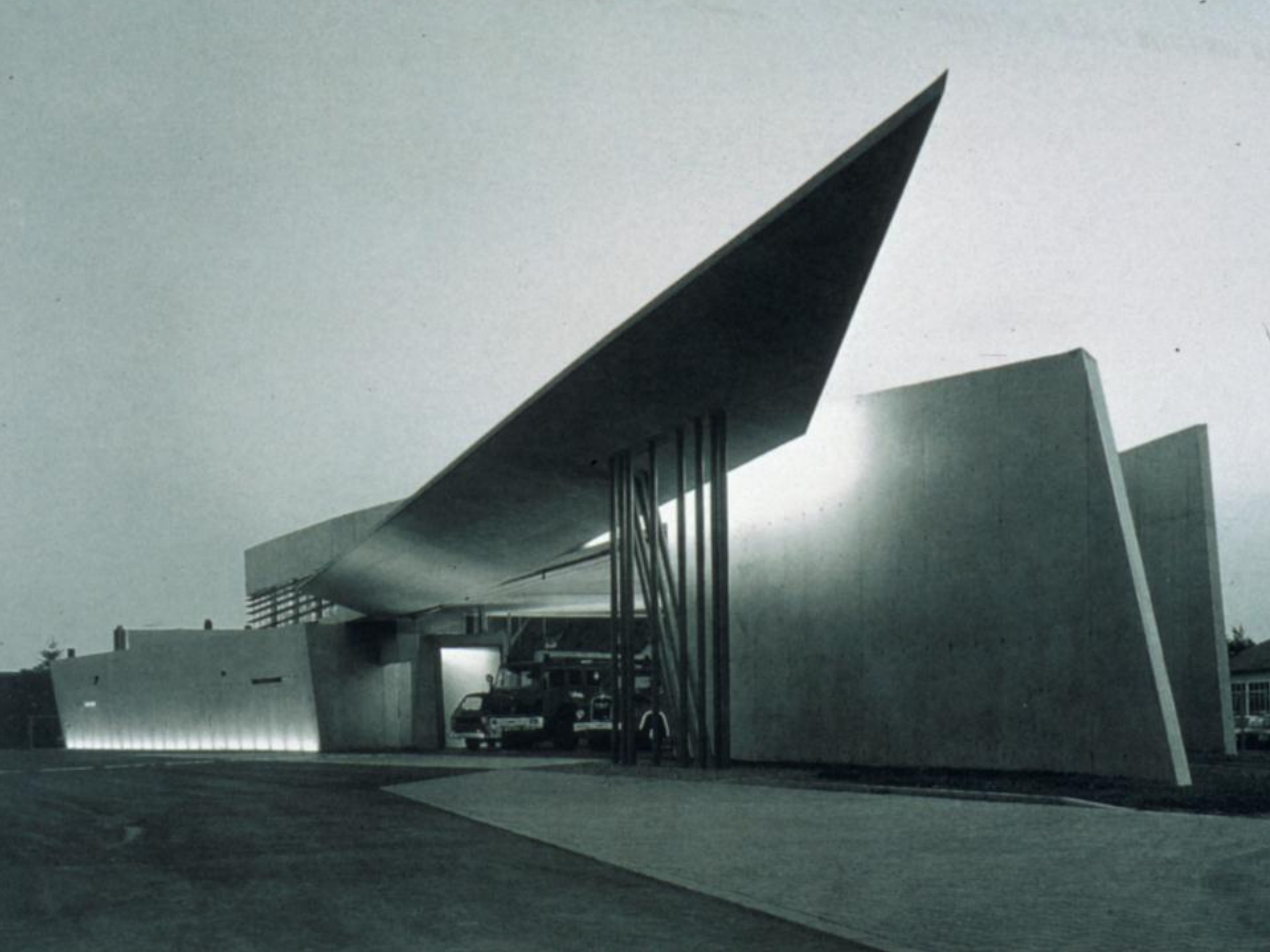











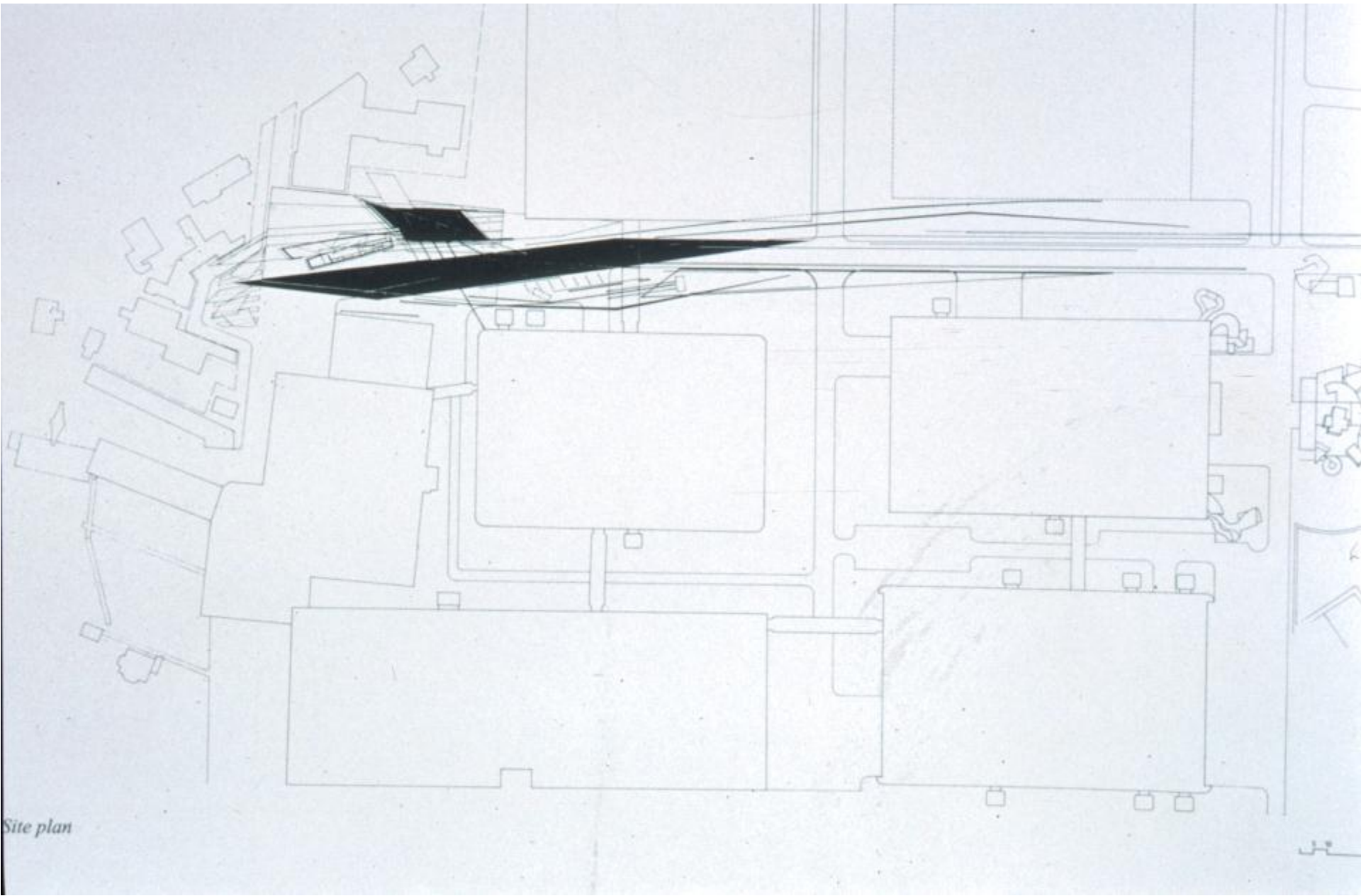

Site plan

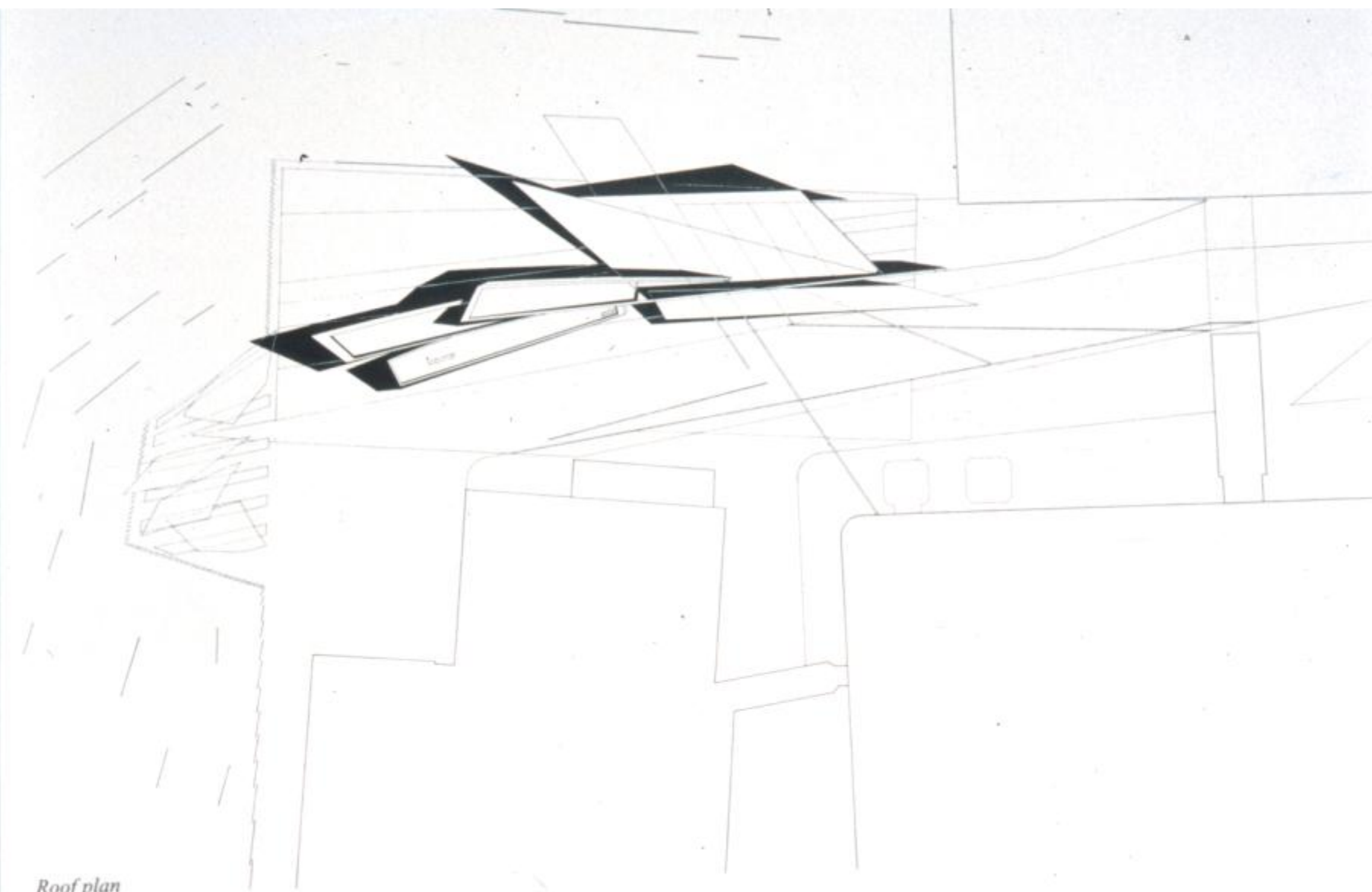

Roof plan

.....のようになりました。

さらに注意深く検討し、それをデザインしはじめました。プログラム、構

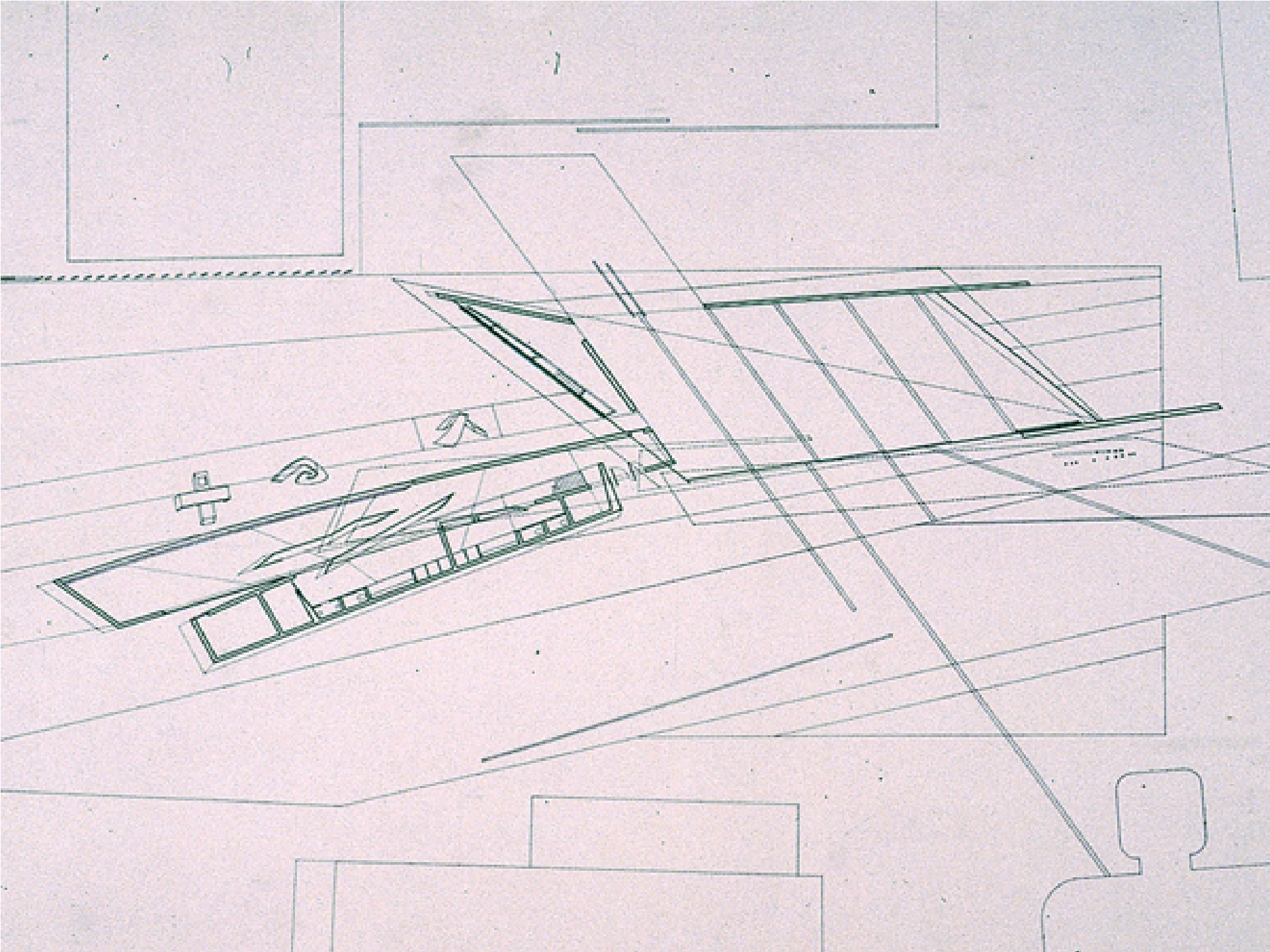

Zaha Hadid

opera hall



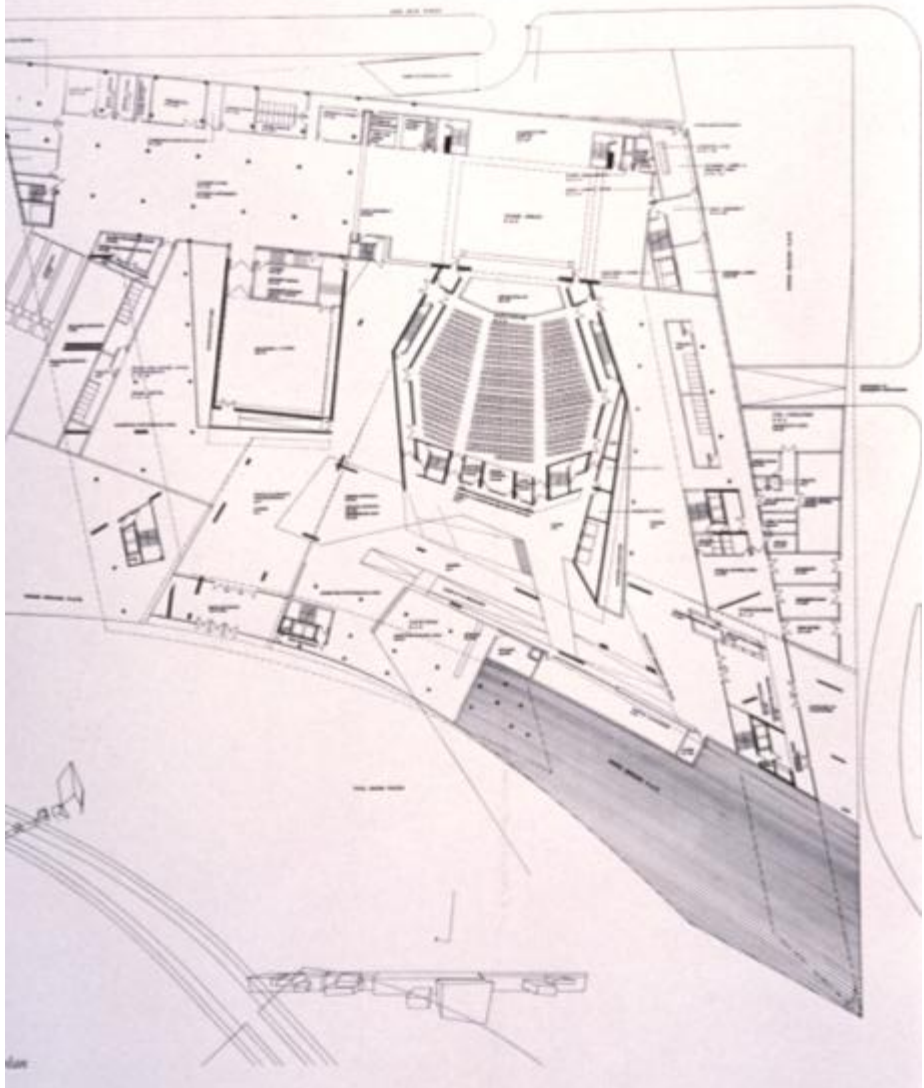
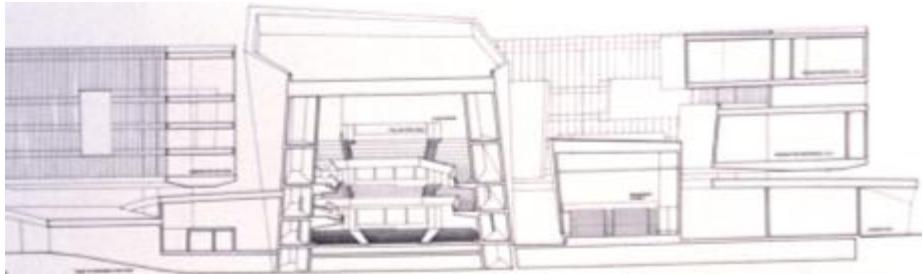

Zaha Hadid

riverside museum



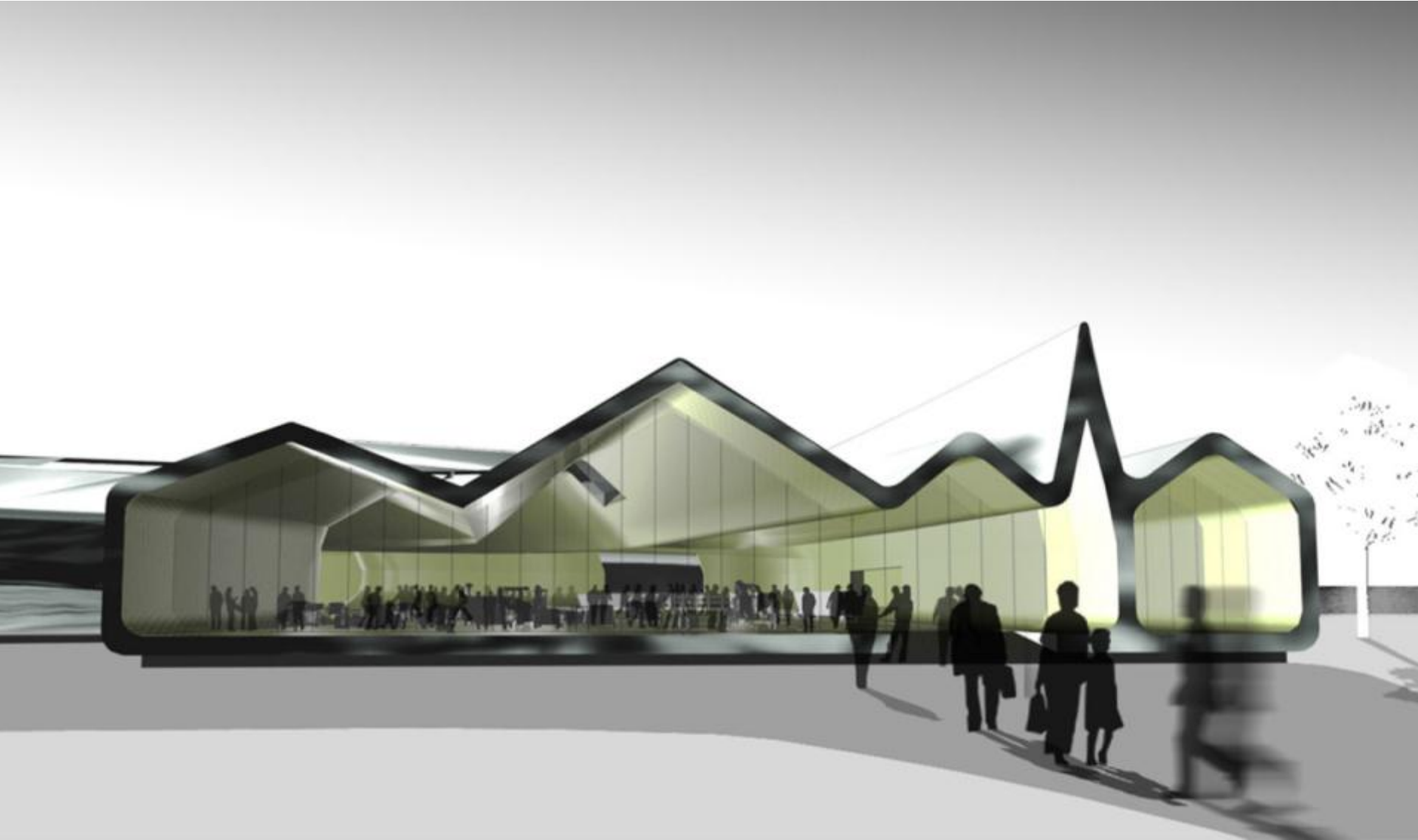

- 1. EXHIBITION
- 2. KITCHEN
- 3. FIRST FLOOR GALLERY
- 4. PLANT
- 5. SERVICE TRENCH



SECTION
RIVERSIDE MUSEUM



1 SECTION H - H

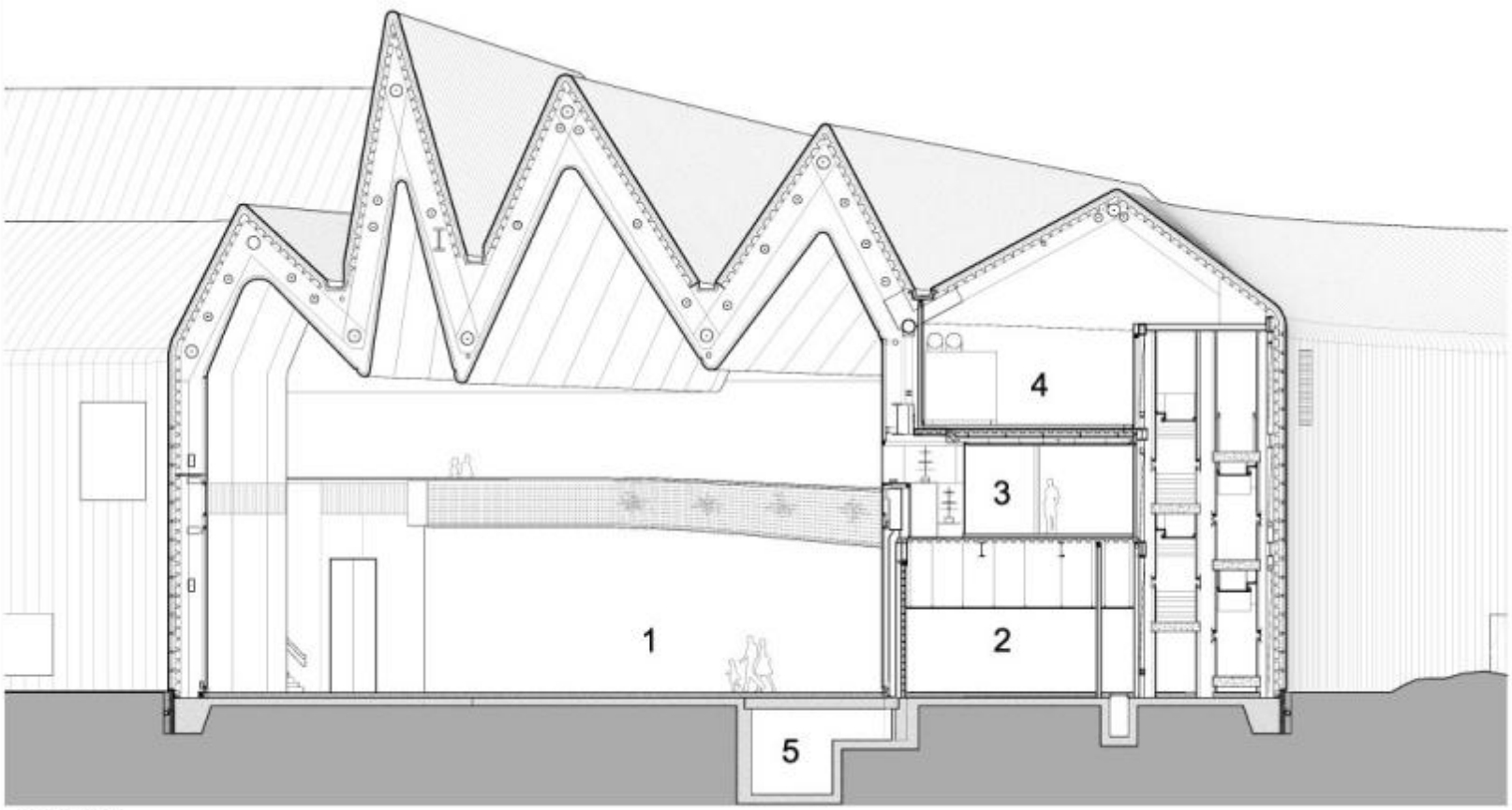

2 SECTION H - H



1. ENTRANCE LOBBY
2. EXHIBITION
3. SHOP
4. RECEPTION
5. LEARNING SPACE
6. CAFE
7. CLYDE MARITIME TRUST

1 5 10 20 50

GROUND FLOOR PLAN
RIVERSIDE MUSEUM

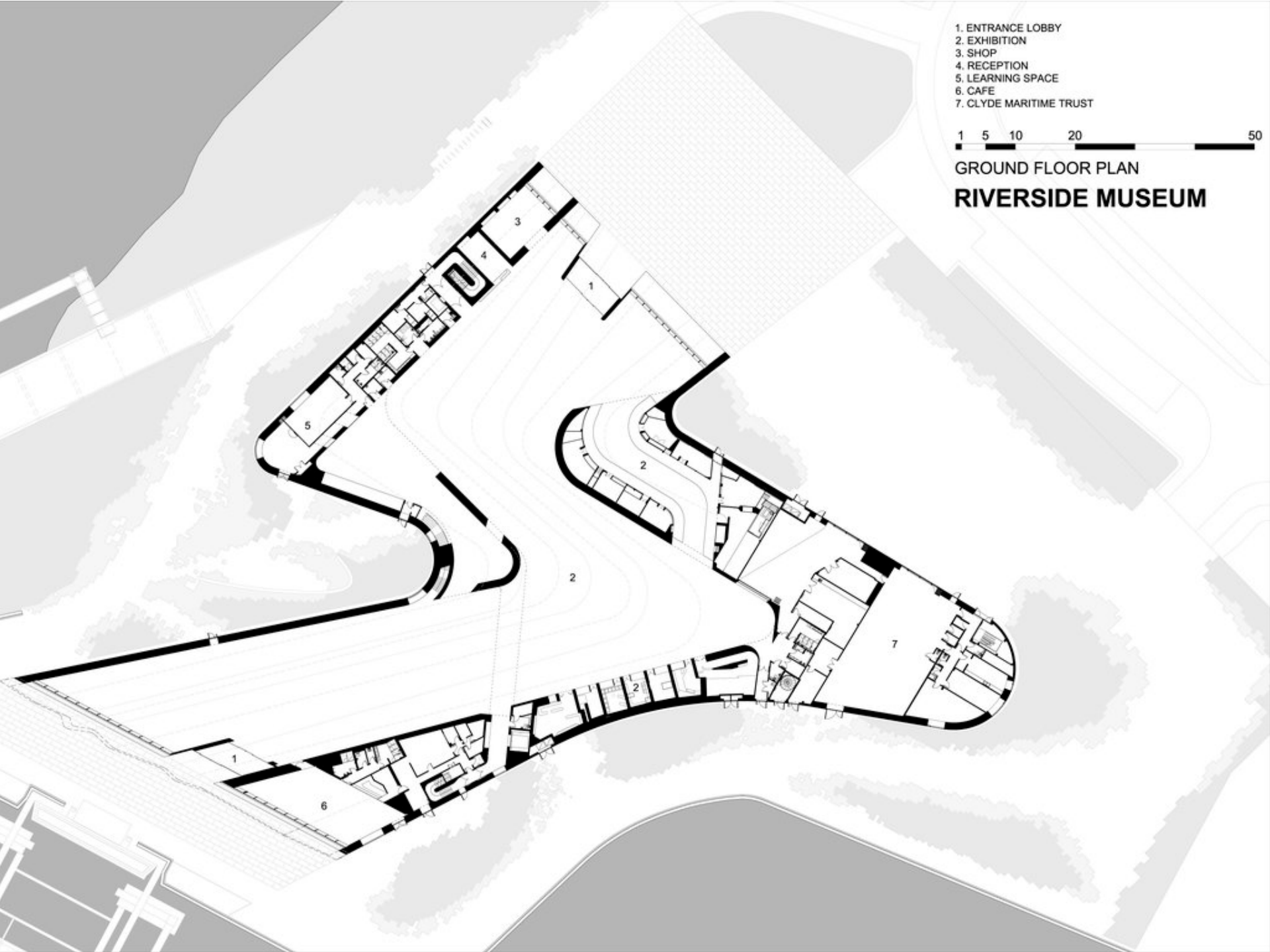

Landscape

topography

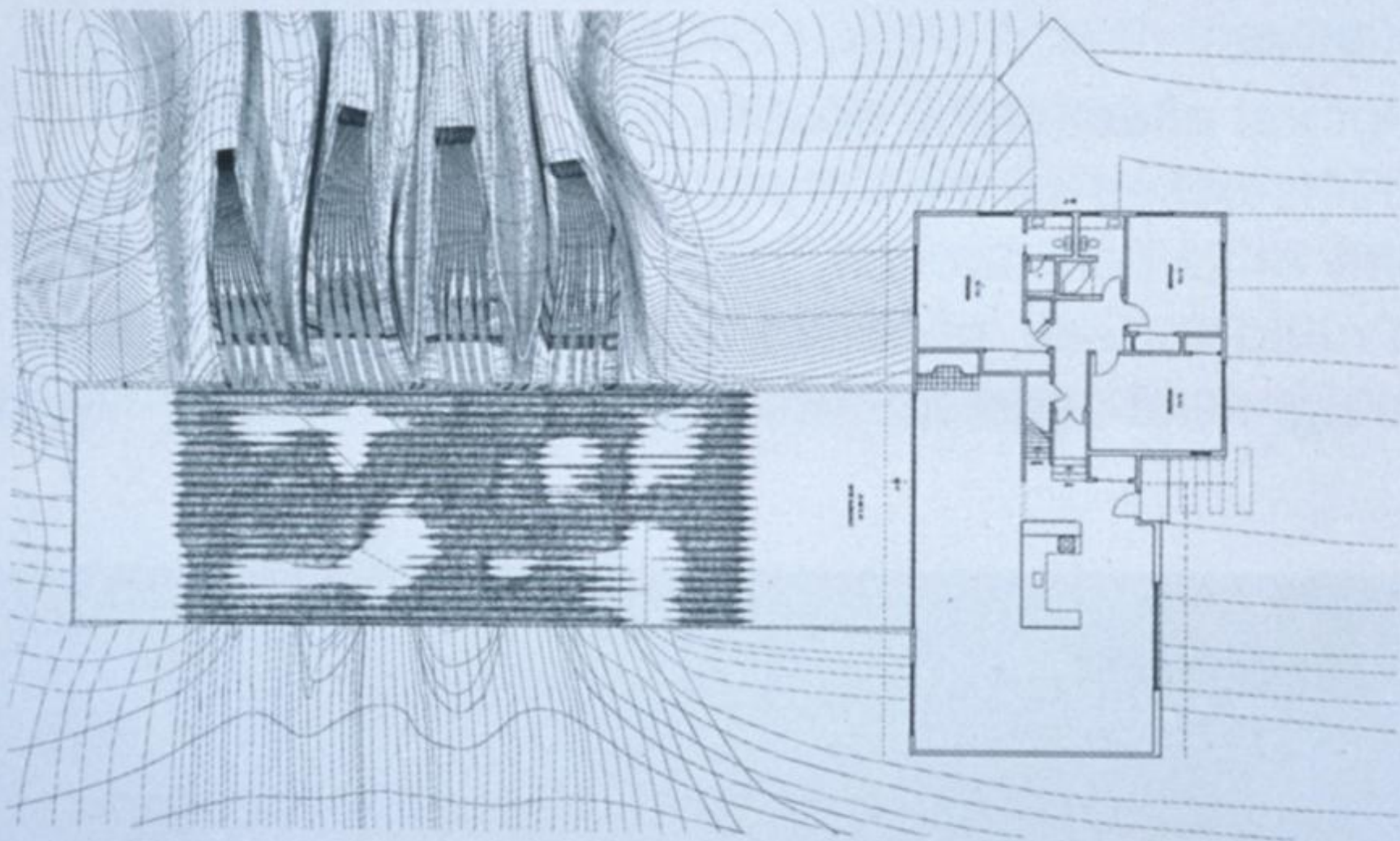

Palladio

villa rotunda



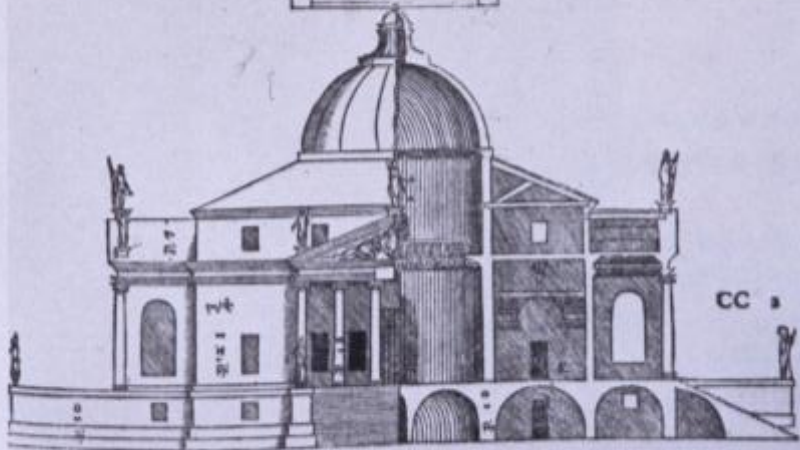
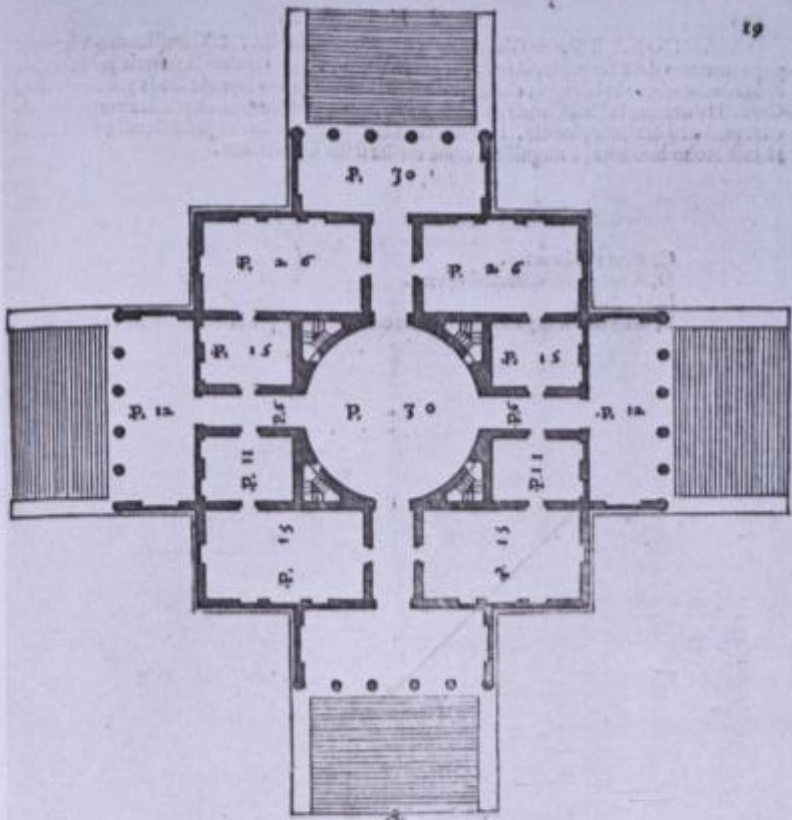

Nolli Plan

of rome

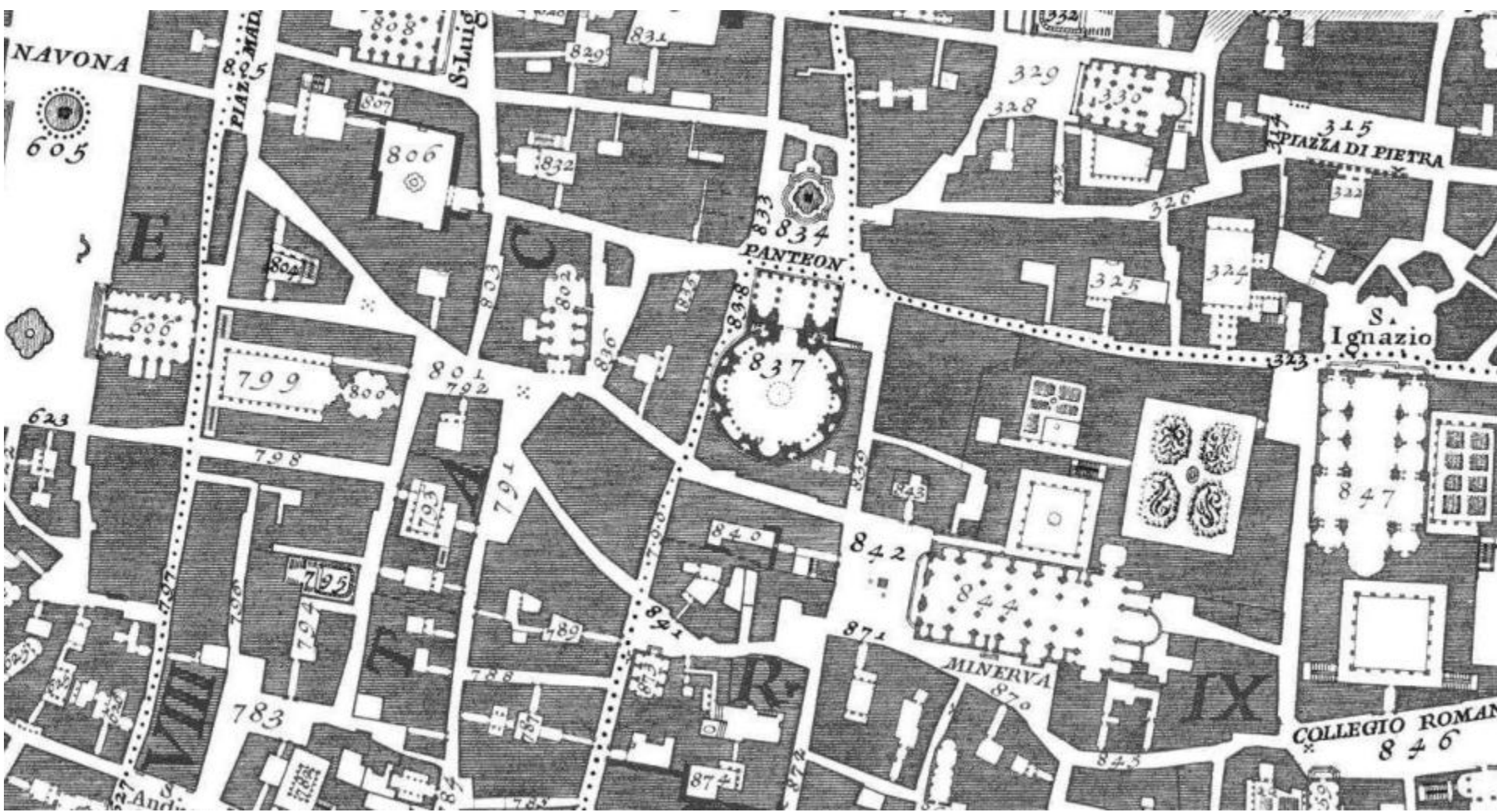

NAVONA



605

R. S. MARIA

R. S. LUIGI

E

C

PANTEON

PIAZZA DI PIETRA

S. Ignazio

COLLEGIO ROMANO

623

799

837

329

328

330

345

322

326

325

324

323

847

798

801

792

794

836

838

840

842

MINERVA

870

871

845

783

793

788

789

841

874

872

S. Andrea

S. Ignazio

846

VIII

IX

Piranesi

plan

Pianta di ampio magnifico Palazzo formata sopra l'idea dell'antico Palazzo di Gneo, e Tempi de' Romani, nella quale si assegnano Martori, Portici con Vestiboli, Amphitheatro, Almaceni, Vestiboli, Tabulari con Loggia, Porticelli con Scabozzi, Loggia e Fontane. Dieto è stato scelto un Epistola grande. Spazie ornate per ricreazione de' Principi, Giardini, e Sala grande, per nascondere i Castelli, Biblioteca, Prigioni, e Refettorio, Cantina, e Cucina. Tempio de' suoi Campanili, Spazio de' Amatori, Teatro, Casinazione, Scuderie, Almaceni per le Mestieri, Pittori, Letterati, Scrittore, e altre Ufficiali, &c.

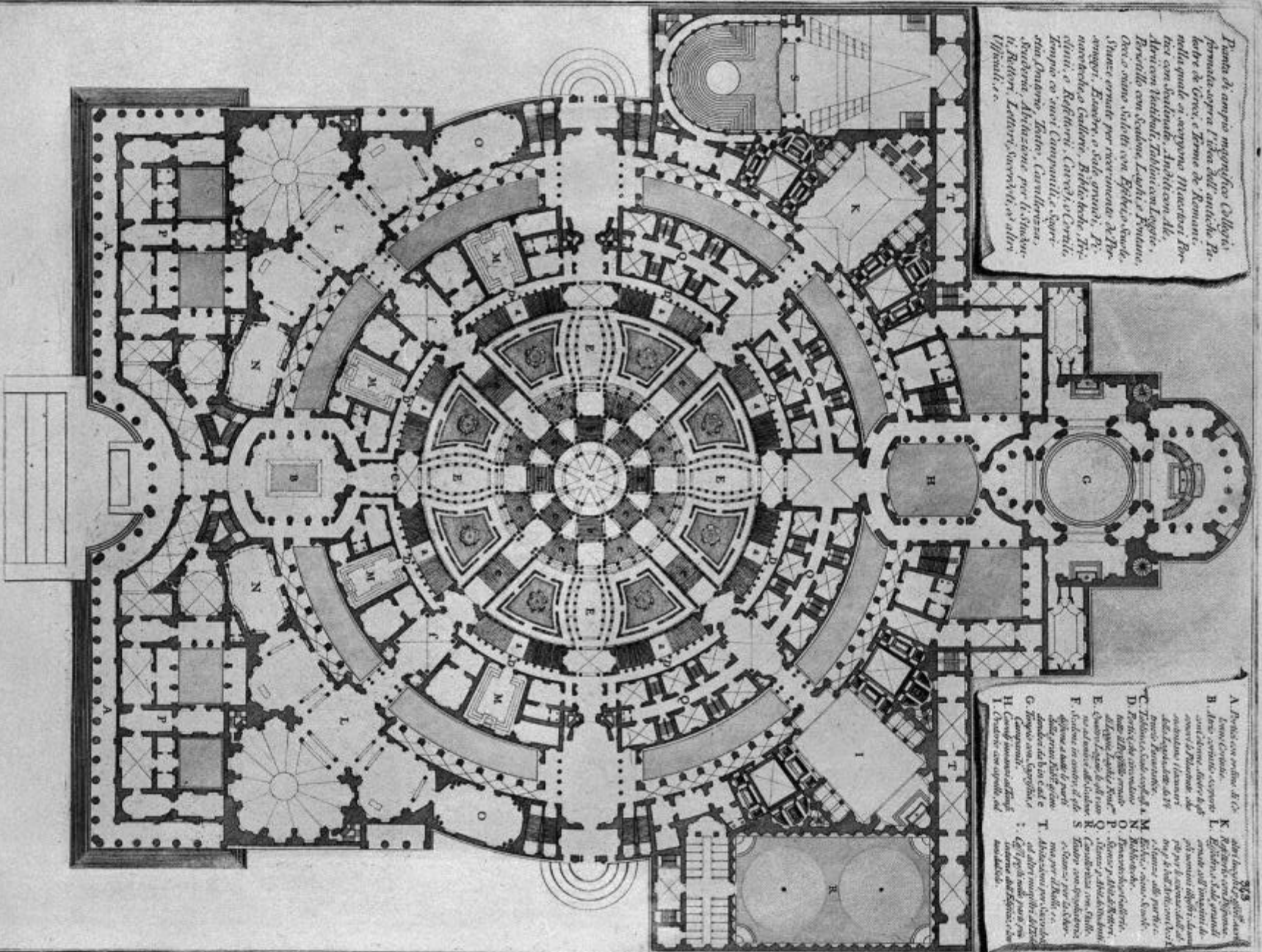

A Portico con ordine di Colonne Corintie.
B Sala grande, ornata con Colonne, dove ha il suo Palazzo, dove ha il suo Palazzo, dove ha il suo Palazzo.
C Refettorio, dove si mangia.
D Cucina, dove si prepara il cibo.
E Sala grande, dove si tiene il Consiglio.
F Giardini, dove si coltivano le piante.
G Teatro, dove si rappresentano le commedie.
H Casinazione, dove si gioca.
I Biblioteca, dove si conservano i libri.
K Epistola, dove si scrivono le lettere.
L Epistola, dove si scrivono le lettere.
M Epistola, dove si scrivono le lettere.
N Epistola, dove si scrivono le lettere.
O Epistola, dove si scrivono le lettere.
R Epistola, dove si scrivono le lettere.
S Epistola, dove si scrivono le lettere.
T Epistola, dove si scrivono le lettere.

J.J Lequeu

plan

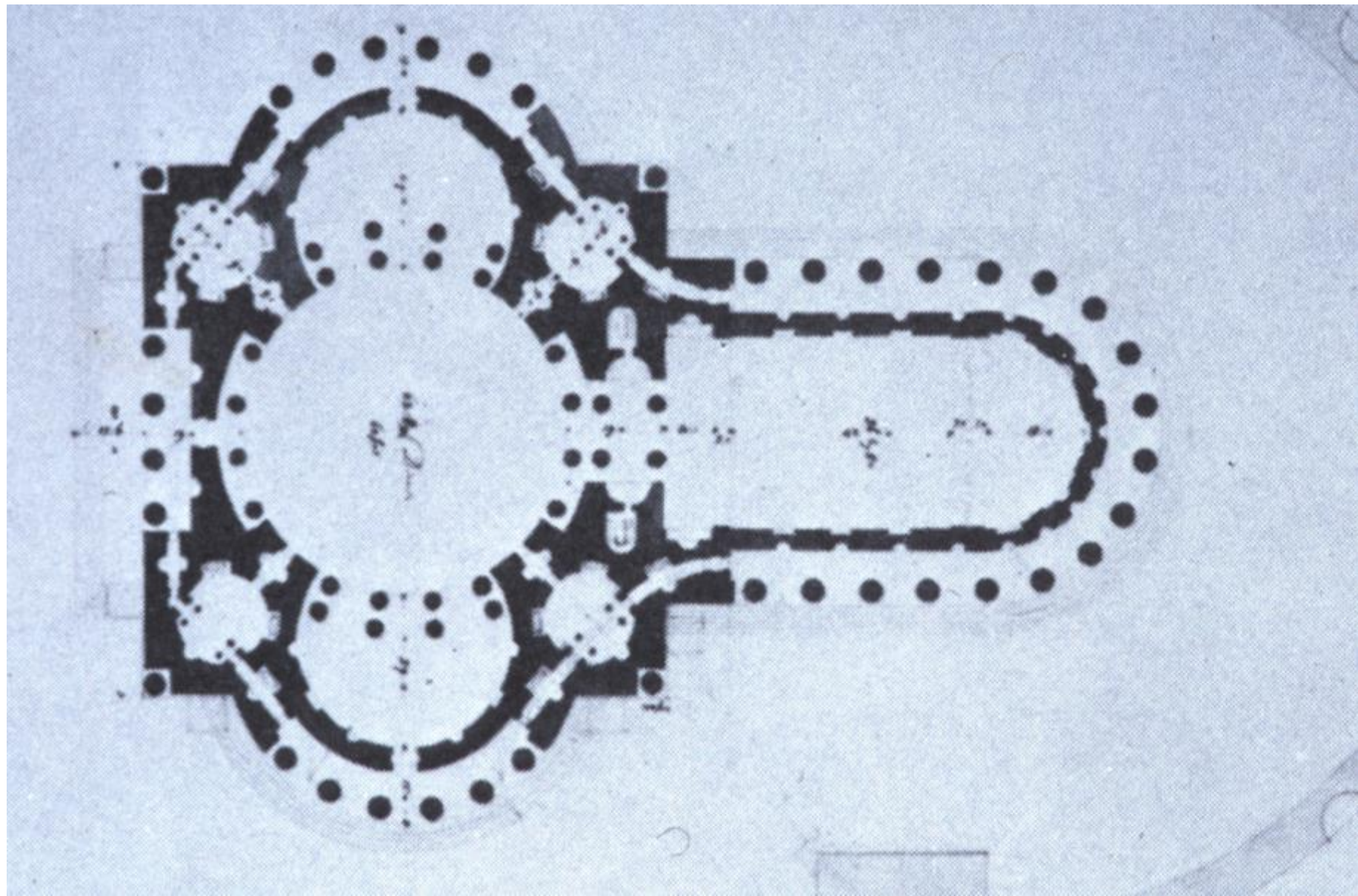

J.J Lequeu

plan



Fronte



Lato



Piano



1.° Piano



2.° Piano

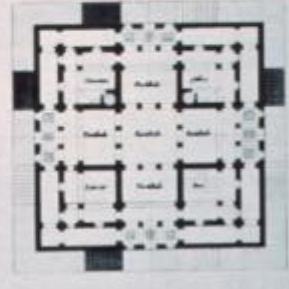

3.° Piano

Architectural drawing of the Maison d'Usine, showing the front elevation, side elevation, and three floor plans (Piano, 1.° Piano, 2.° Piano, 3.° Piano).

Jeremy Bentham

panopticon

Building a General Prison, PENITENTIARY FACILITY

Vertical Elevations from the first design as described in Plan 1st and
 respectively represented in Plate 1st
 Circular Hall all the way up, covered by an unobscured opening & skylight,
 instead of a Ring of Subterranean Cells as was proposed in the
 second design in depth by drawing out the open passage in the first design by the
 proposed Porticoes and by giving the Upper Store in each part the same depth
 as the Under Store.

10th, 11th and 12th One
 13th, 14th, 15th, 16th, 17th, 18th, 19th, 20th, 21st, 22nd, 23rd, 24th, 25th, 26th, 27th, 28th, 29th, 30th, 31st, 32nd, 33rd, 34th, 35th, 36th, 37th, 38th, 39th, 40th, 41st, 42nd, 43rd, 44th, 45th, 46th, 47th, 48th, 49th, 50th, 51st, 52nd, 53rd, 54th, 55th, 56th, 57th, 58th, 59th, 60th, 61st, 62nd, 63rd, 64th, 65th, 66th, 67th, 68th, 69th, 70th, 71st, 72nd, 73rd, 74th, 75th, 76th, 77th, 78th, 79th, 80th, 81st, 82nd, 83rd, 84th, 85th, 86th, 87th, 88th, 89th, 90th, 91st, 92nd, 93rd, 94th, 95th, 96th, 97th, 98th, 99th, 100th, 101st, 102nd, 103rd, 104th, 105th, 106th, 107th, 108th, 109th, 110th, 111th, 112th, 113th, 114th, 115th, 116th, 117th, 118th, 119th, 120th, 121st, 122nd, 123rd, 124th, 125th, 126th, 127th, 128th, 129th, 130th, 131st, 132nd, 133rd, 134th, 135th, 136th, 137th, 138th, 139th, 140th, 141st, 142nd, 143rd, 144th, 145th, 146th, 147th, 148th, 149th, 150th, 151st, 152nd, 153rd, 154th, 155th, 156th, 157th, 158th, 159th, 160th, 161st, 162nd, 163rd, 164th, 165th, 166th, 167th, 168th, 169th, 170th, 171st, 172nd, 173rd, 174th, 175th, 176th, 177th, 178th, 179th, 180th, 181st, 182nd, 183rd, 184th, 185th, 186th, 187th, 188th, 189th, 190th, 191st, 192nd, 193rd, 194th, 195th, 196th, 197th, 198th, 199th, 200th, 201st, 202nd, 203rd, 204th, 205th, 206th, 207th, 208th, 209th, 210th, 211th, 212th, 213th, 214th, 215th, 216th, 217th, 218th, 219th, 220th, 221st, 222nd, 223rd, 224th, 225th, 226th, 227th, 228th, 229th, 230th, 231st, 232nd, 233rd, 234th, 235th, 236th, 237th, 238th, 239th, 240th, 241st, 242nd, 243rd, 244th, 245th, 246th, 247th, 248th, 249th, 250th, 251st, 252nd, 253rd, 254th, 255th, 256th, 257th, 258th, 259th, 260th, 261st, 262nd, 263rd, 264th, 265th, 266th, 267th, 268th, 269th, 270th, 271st, 272nd, 273rd, 274th, 275th, 276th, 277th, 278th, 279th, 280th, 281st, 282nd, 283rd, 284th, 285th, 286th, 287th, 288th, 289th, 290th, 291st, 292nd, 293rd, 294th, 295th, 296th, 297th, 298th, 299th, 300th, 301st, 302nd, 303rd, 304th, 305th, 306th, 307th, 308th, 309th, 310th, 311th, 312th, 313th, 314th, 315th, 316th, 317th, 318th, 319th, 320th, 321st, 322nd, 323rd, 324th, 325th, 326th, 327th, 328th, 329th, 330th, 331st, 332nd, 333rd, 334th, 335th, 336th, 337th, 338th, 339th, 340th, 341st, 342nd, 343rd, 344th, 345th, 346th, 347th, 348th, 349th, 350th, 351st, 352nd, 353rd, 354th, 355th, 356th, 357th, 358th, 359th, 360th, 361st, 362nd, 363rd, 364th, 365th, 366th, 367th, 368th, 369th, 370th, 371st, 372nd, 373rd, 374th, 375th, 376th, 377th, 378th, 379th, 380th, 381st, 382nd, 383rd, 384th, 385th, 386th, 387th, 388th, 389th, 390th, 391st, 392nd, 393rd, 394th, 395th, 396th, 397th, 398th, 399th, 400th, 401st, 402nd, 403rd, 404th, 405th, 406th, 407th, 408th, 409th, 410th, 411th, 412th, 413th, 414th, 415th, 416th, 417th, 418th, 419th, 420th, 421st, 422nd, 423rd, 424th, 425th, 426th, 427th, 428th, 429th, 430th, 431st, 432nd, 433rd, 434th, 435th, 436th, 437th, 438th, 439th, 440th, 441st, 442nd, 443rd, 444th, 445th, 446th, 447th, 448th, 449th, 450th, 451st, 452nd, 453rd, 454th, 455th, 456th, 457th, 458th, 459th, 460th, 461st, 462nd, 463rd, 464th, 465th, 466th, 467th, 468th, 469th, 470th, 471st, 472nd, 473rd, 474th, 475th, 476th, 477th, 478th, 479th, 480th, 481st, 482nd, 483rd, 484th, 485th, 486th, 487th, 488th, 489th, 490th, 491st, 492nd, 493rd, 494th, 495th, 496th, 497th, 498th, 499th, 500th, 501st, 502nd, 503rd, 504th, 505th, 506th, 507th, 508th, 509th, 510th, 511th, 512th, 513th, 514th, 515th, 516th, 517th, 518th, 519th, 520th, 521st, 522nd, 523rd, 524th, 525th, 526th, 527th, 528th, 529th, 530th, 531st, 532nd, 533rd, 534th, 535th, 536th, 537th, 538th, 539th, 540th, 541st, 542nd, 543rd, 544th, 545th, 546th, 547th, 548th, 549th, 550th, 551st, 552nd, 553rd, 554th, 555th, 556th, 557th, 558th, 559th, 560th, 561st, 562nd, 563rd, 564th, 565th, 566th, 567th, 568th, 569th, 570th, 571st, 572nd, 573rd, 574th, 575th, 576th, 577th, 578th, 579th, 580th, 581st, 582nd, 583rd, 584th, 585th, 586th, 587th, 588th, 589th, 590th, 591st, 592nd, 593rd, 594th, 595th, 596th, 597th, 598th, 599th, 600th, 601st, 602nd, 603rd, 604th, 605th, 606th, 607th, 608th, 609th, 610th, 611th, 612th, 613th, 614th, 615th, 616th, 617th, 618th, 619th, 620th, 621st, 622nd, 623rd, 624th, 625th, 626th, 627th, 628th, 629th, 630th, 631st, 632nd, 633rd, 634th, 635th, 636th, 637th, 638th, 639th, 640th, 641st, 642nd, 643rd, 644th, 645th, 646th, 647th, 648th, 649th, 650th, 651st, 652nd, 653rd, 654th, 655th, 656th, 657th, 658th, 659th, 660th, 661st, 662nd, 663rd, 664th, 665th, 666th, 667th, 668th, 669th, 670th, 671st, 672nd, 673rd, 674th, 675th, 676th, 677th, 678th, 679th, 680th, 681st, 682nd, 683rd, 684th, 685th, 686th, 687th, 688th, 689th, 690th, 691st, 692nd, 693rd, 694th, 695th, 696th, 697th, 698th, 699th, 700th, 701st, 702nd, 703rd, 704th, 705th, 706th, 707th, 708th, 709th, 710th, 711th, 712th, 713th, 714th, 715th, 716th, 717th, 718th, 719th, 720th, 721st, 722nd, 723rd, 724th, 725th, 726th, 727th, 728th, 729th, 730th, 731st, 732nd, 733rd, 734th, 735th, 736th, 737th, 738th, 739th, 740th, 741st, 742nd, 743rd, 744th, 745th, 746th, 747th, 748th, 749th, 750th, 751st, 752nd, 753rd, 754th, 755th, 756th, 757th, 758th, 759th, 760th, 761st, 762nd, 763rd, 764th, 765th, 766th, 767th, 768th, 769th, 770th, 771st, 772nd, 773rd, 774th, 775th, 776th, 777th, 778th, 779th, 780th, 781st, 782nd, 783rd, 784th, 785th, 786th, 787th, 788th, 789th, 790th, 791st, 792nd, 793rd, 794th, 795th, 796th, 797th, 798th, 799th, 800th, 801st, 802nd, 803rd, 804th, 805th, 806th, 807th, 808th, 809th, 810th, 811th, 812th, 813th, 814th, 815th, 816th, 817th, 818th, 819th, 820th, 821st, 822nd, 823rd, 824th, 825th, 826th, 827th, 828th, 829th, 830th, 831st, 832nd, 833rd, 834th, 835th, 836th, 837th, 838th, 839th, 840th, 841st, 842nd, 843rd, 844th, 845th, 846th, 847th, 848th, 849th, 850th, 851st, 852nd, 853rd, 854th, 855th, 856th, 857th, 858th, 859th, 860th, 861st, 862nd, 863rd, 864th, 865th, 866th, 867th, 868th, 869th, 870th, 871st, 872nd, 873rd, 874th, 875th, 876th, 877th, 878th, 879th, 880th, 881st, 882nd, 883rd, 884th, 885th, 886th, 887th, 888th, 889th, 890th, 891st, 892nd, 893rd, 894th, 895th, 896th, 897th, 898th, 899th, 900th, 901st, 902nd, 903rd, 904th, 905th, 906th, 907th, 908th, 909th, 910th, 911th, 912th, 913th, 914th, 915th, 916th, 917th, 918th, 919th, 920th, 921st, 922nd, 923rd, 924th, 925th, 926th, 927th, 928th, 929th, 930th, 931st, 932nd, 933rd, 934th, 935th, 936th, 937th, 938th, 939th, 940th, 941st, 942nd, 943rd, 944th, 945th, 946th, 947th, 948th, 949th, 950th, 951st, 952nd, 953rd, 954th, 955th, 956th, 957th, 958th, 959th, 960th, 961st, 962nd, 963rd, 964th, 965th, 966th, 967th, 968th, 969th, 970th, 971st, 972nd, 973rd, 974th, 975th, 976th, 977th, 978th, 979th, 980th, 981st, 982nd, 983rd, 984th, 985th, 986th, 987th, 988th, 989th, 990th, 991st, 992nd, 993rd, 994th, 995th, 996th, 997th, 998th, 999th, 1000th

- References to Plans, Elevations, & Sections 1
- A Cells
 - B Great Circular Skylight
 - C Cell Galleries
 - D Porticoes
 - E Inspection Galleries
 - F Chapel Galleries
 - G Inspection Lodge
 - H Prison of the Female
 - K Skylight in 2^d
 - L Area - Room for work, these Galleries immediately within the walls, that of plan for an observation room
 - M Room of the Chapel
 - N Circular apartment in 2^d when sufficient room is kept the Inspection Lodge
 - O Circular Hall from top to bottom for light, this Inspection

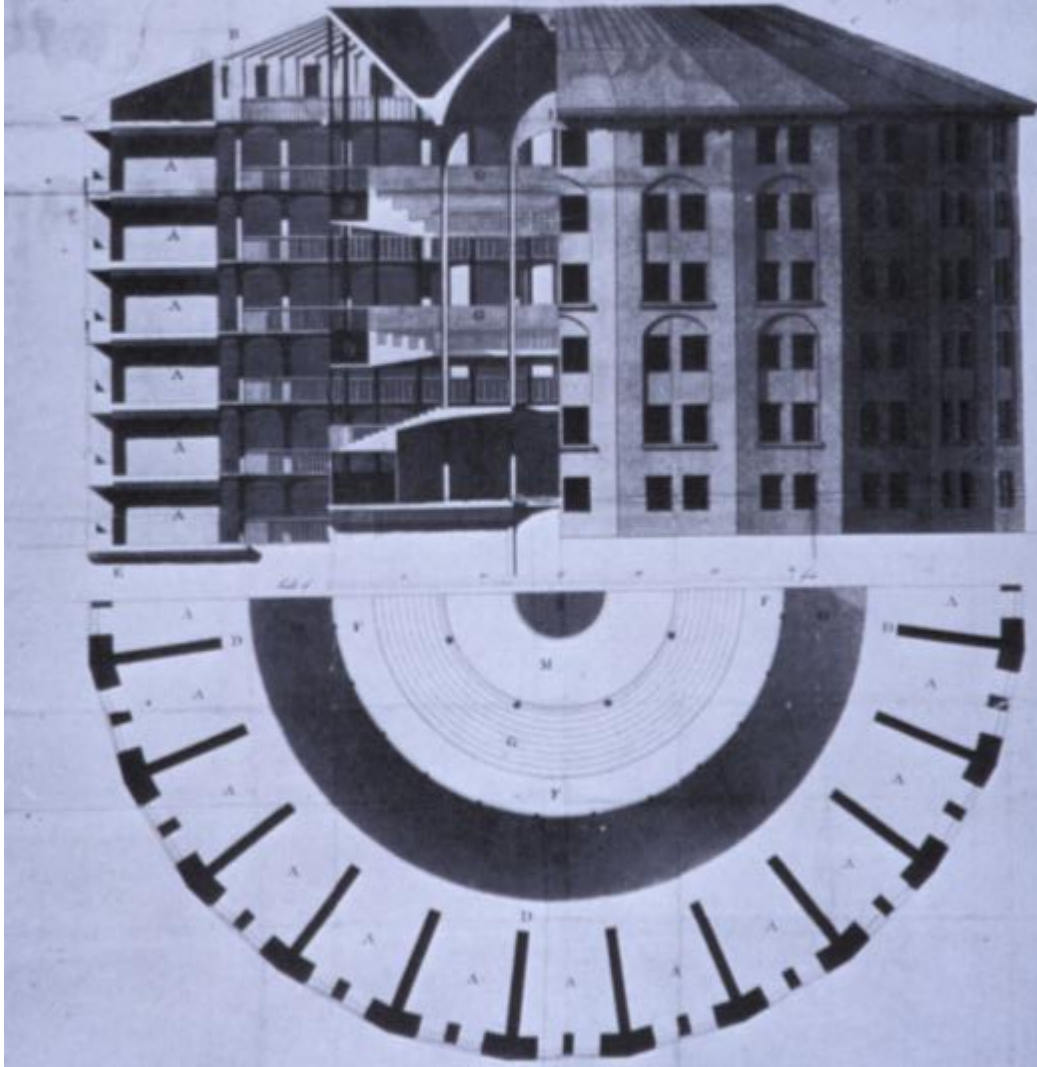

Aldo Rossi

cemetery

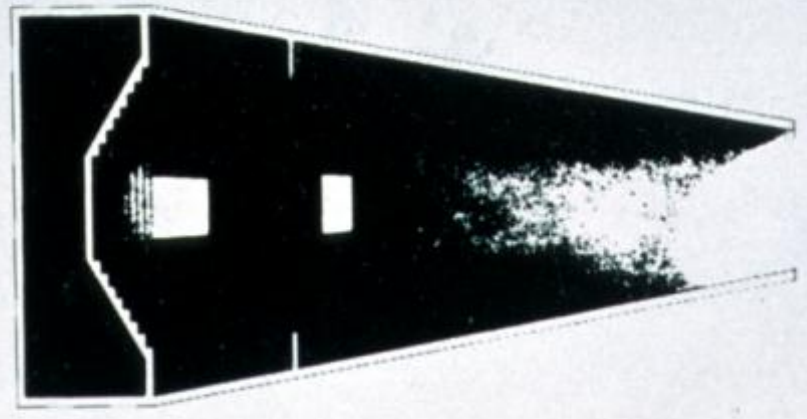
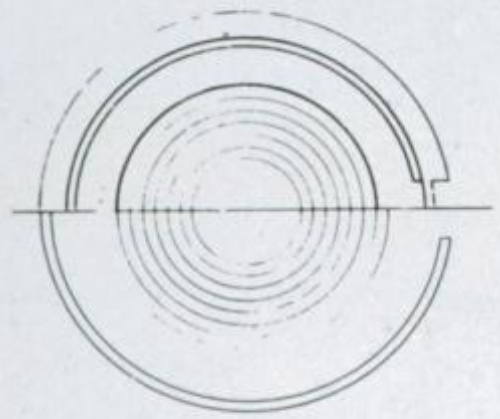
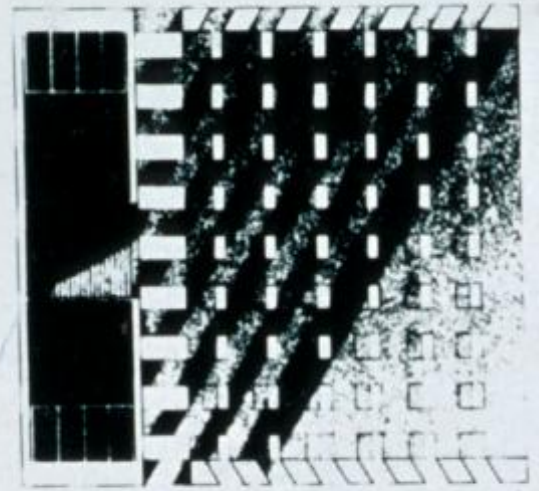
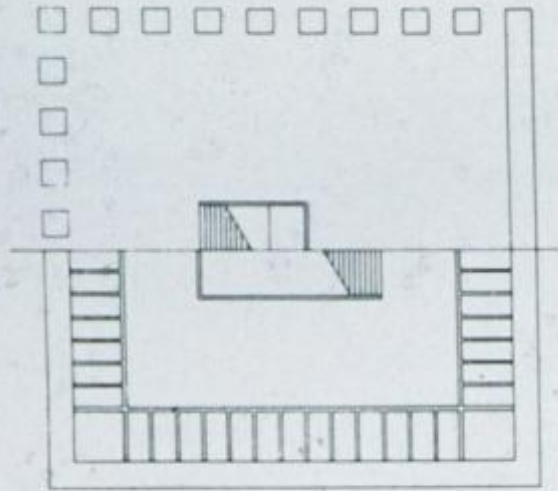

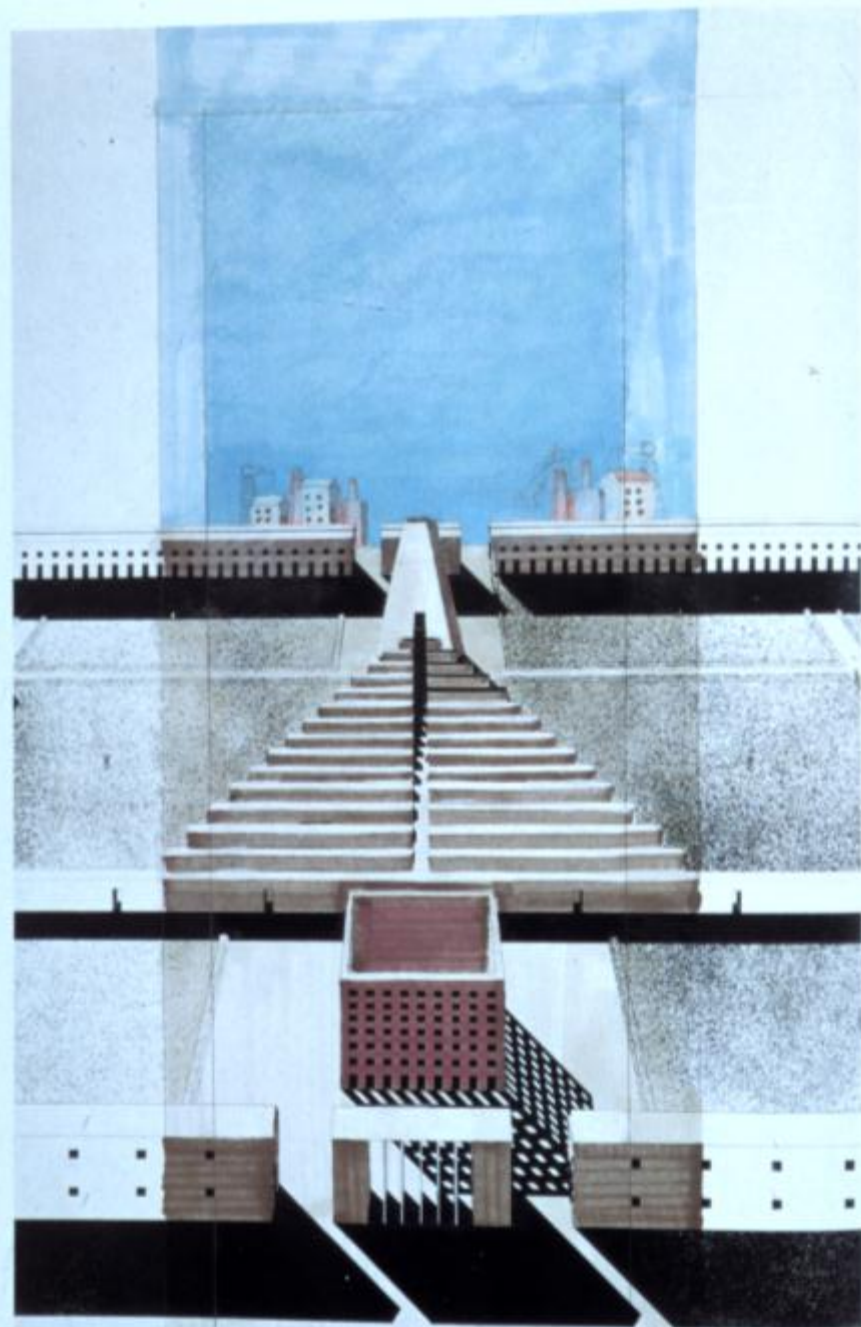

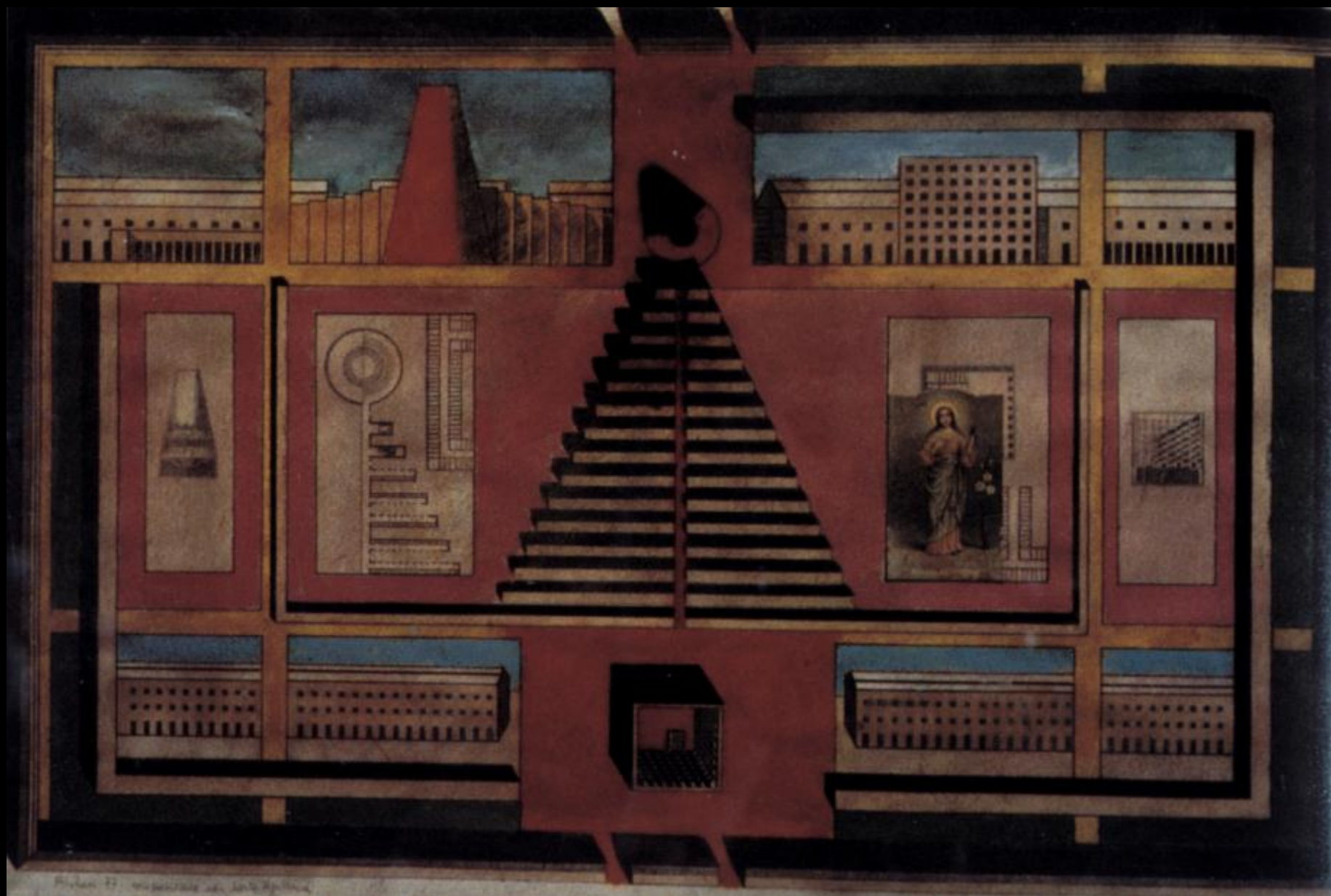
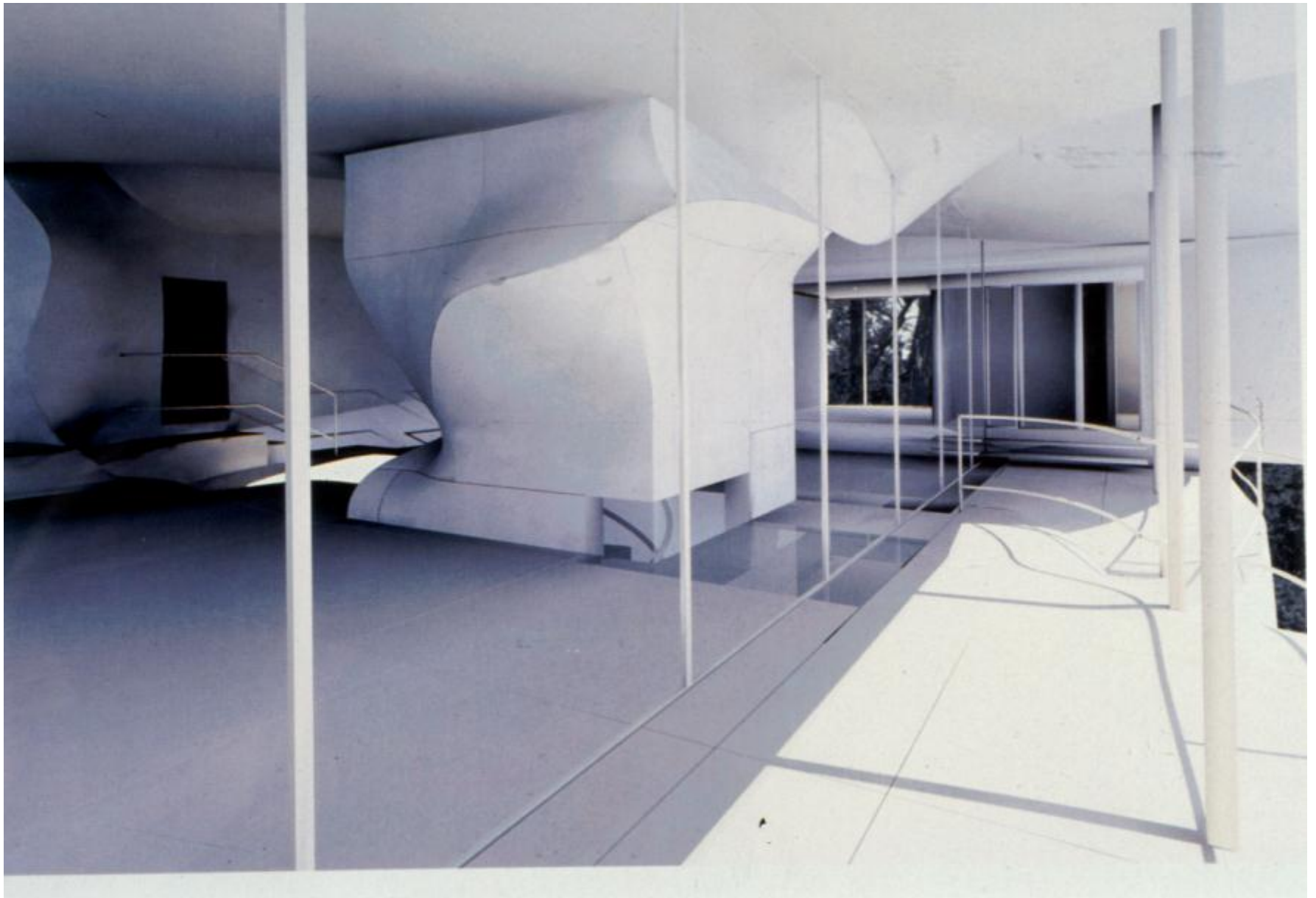
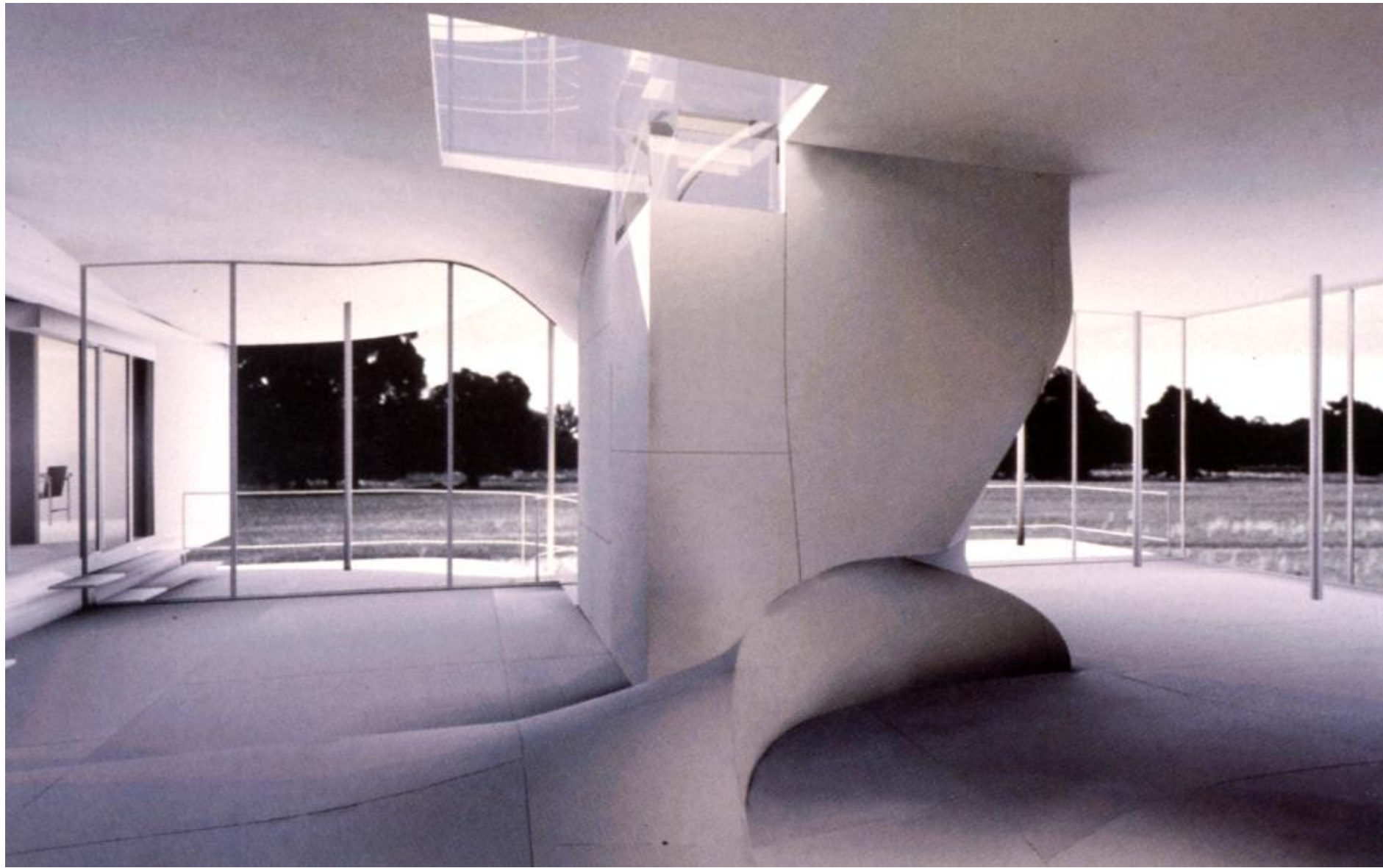

Fig. 17. Architectural drawing, 1928.

Preston Scott Cohen

torus house





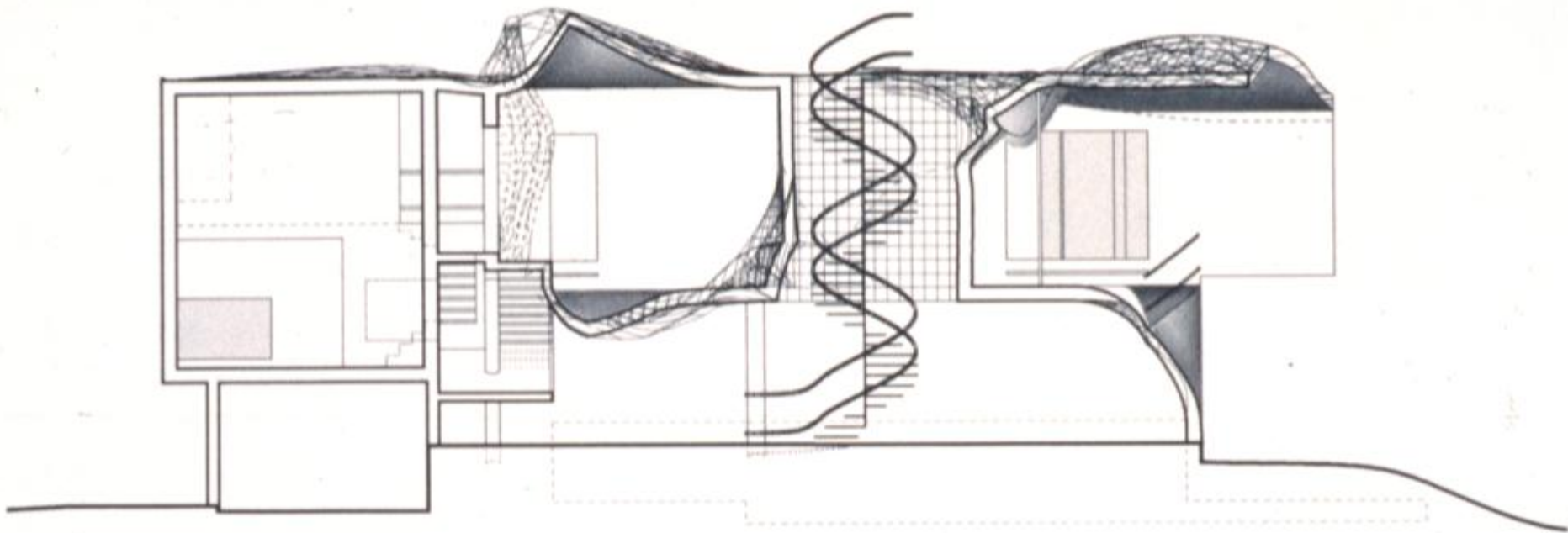

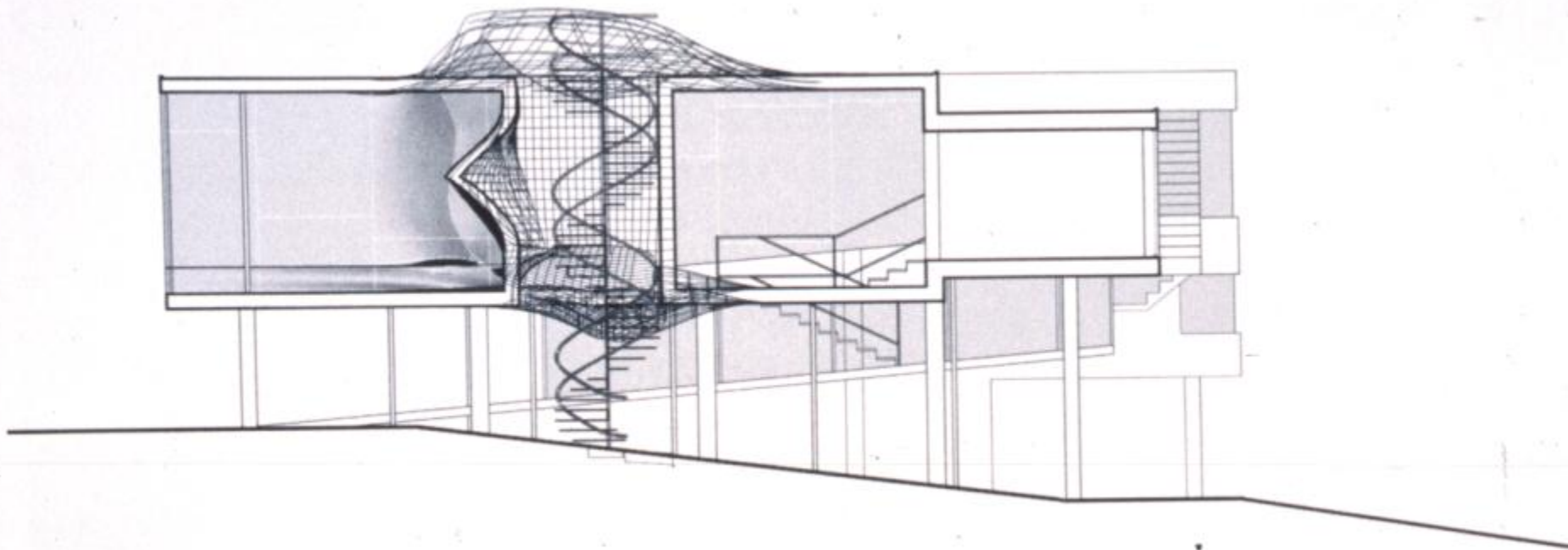

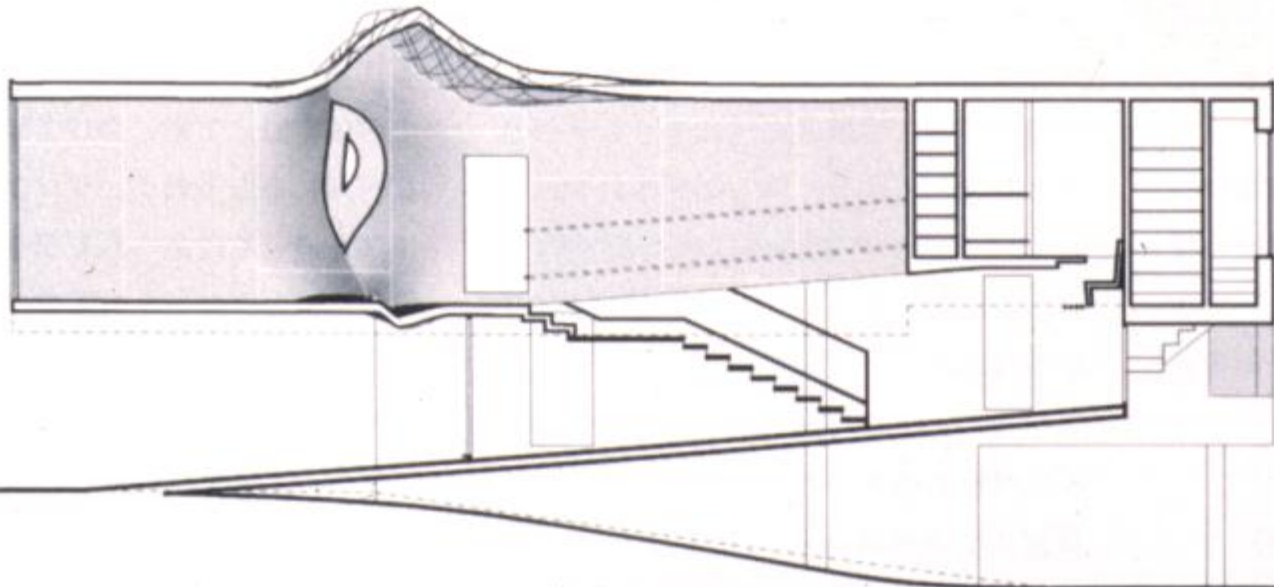

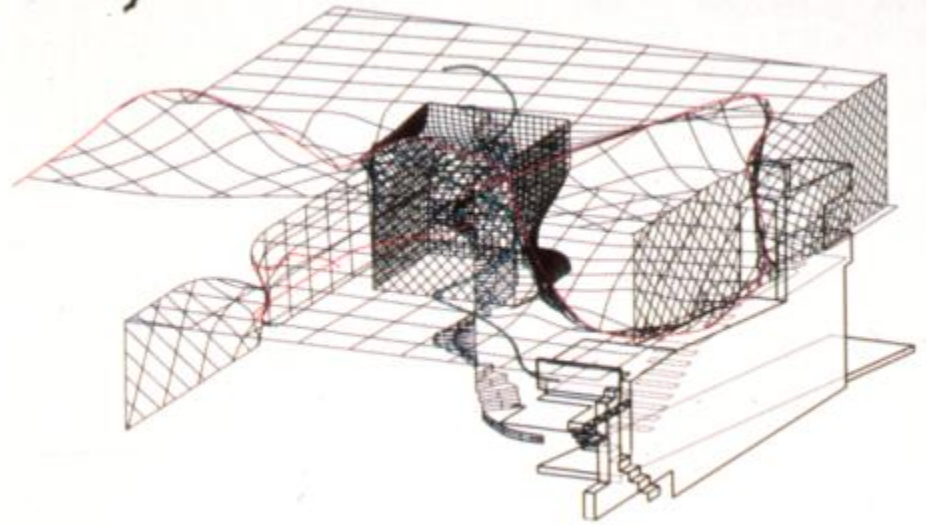
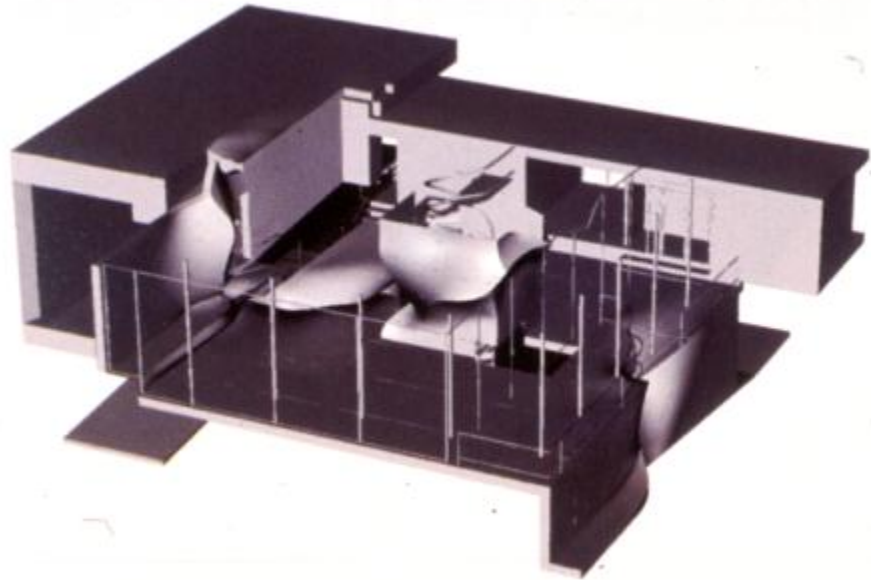

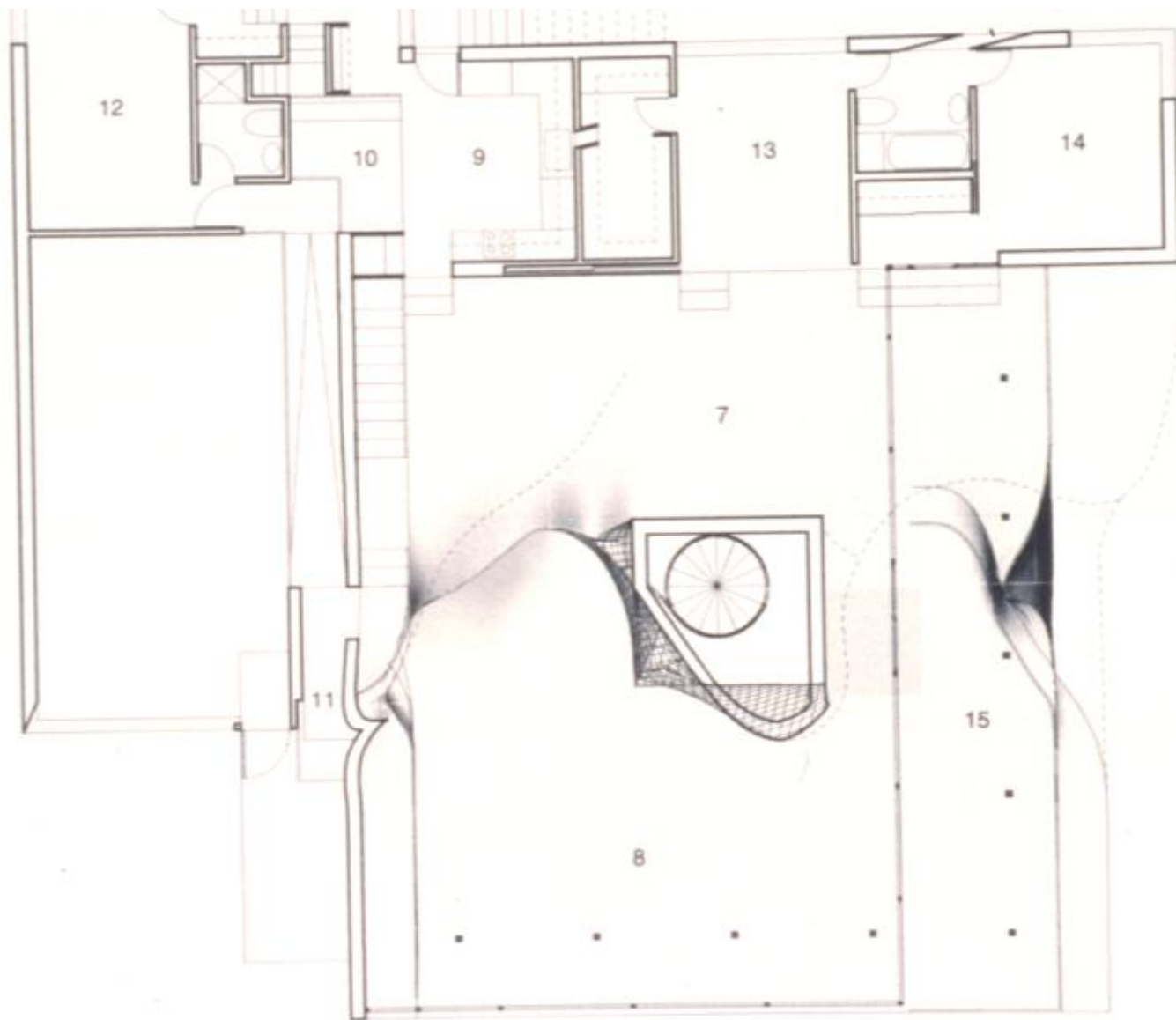

Unknown Architect

plan

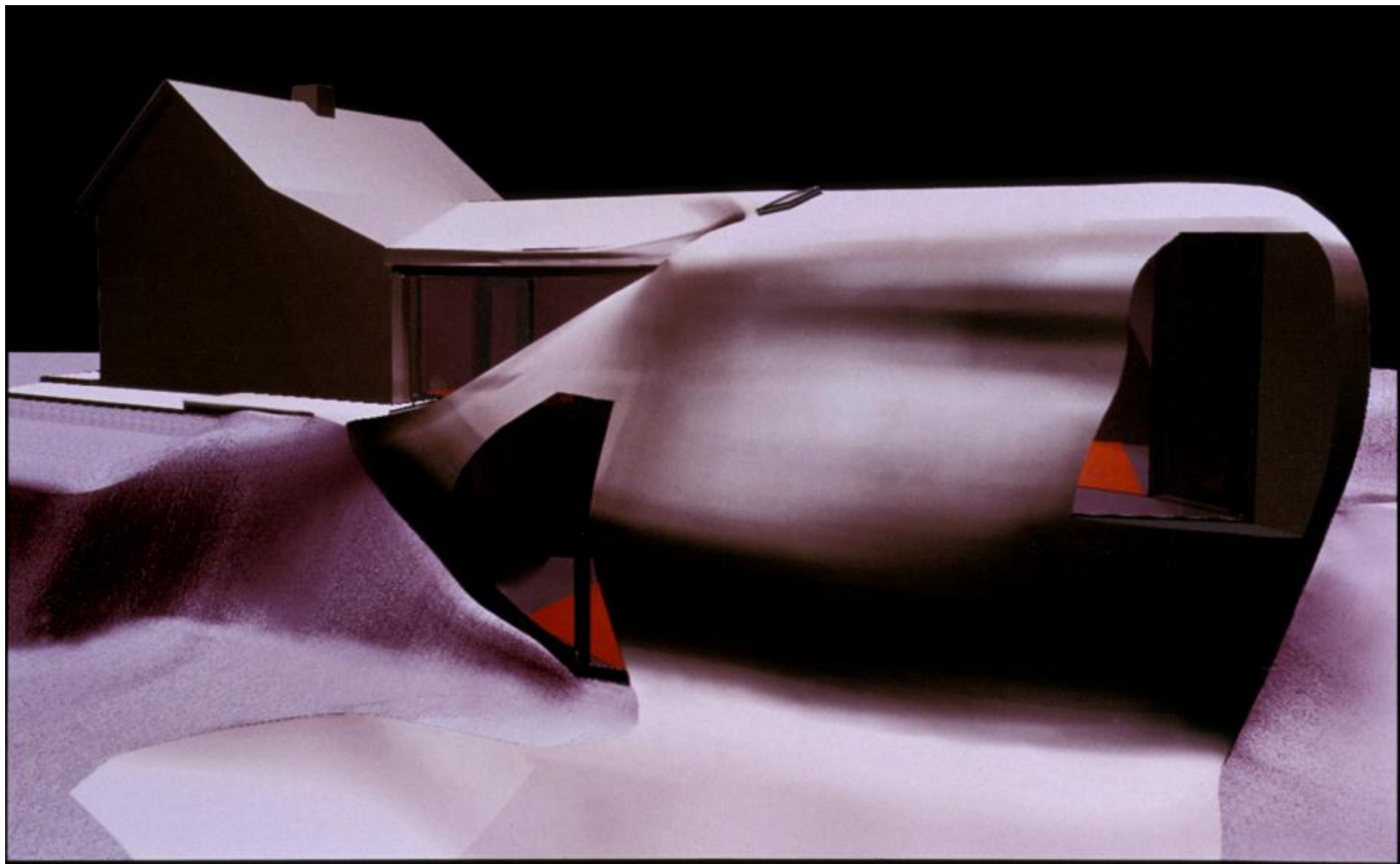

varianti di case
-l'ambito della ricerca

*1-4 Four variants of houses studied
as part of the Housing research*

5, 6 Ved
Ravbe

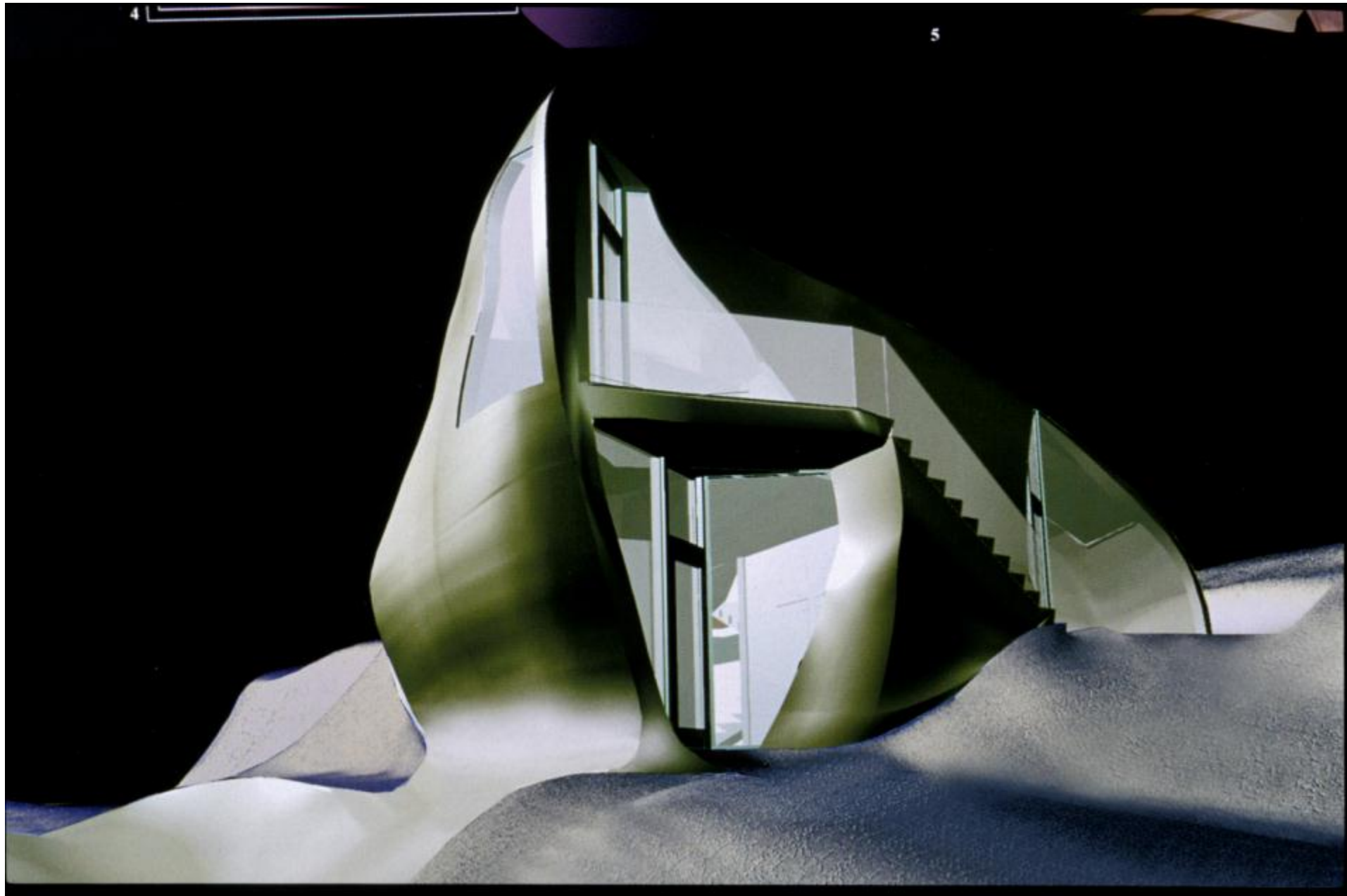

6

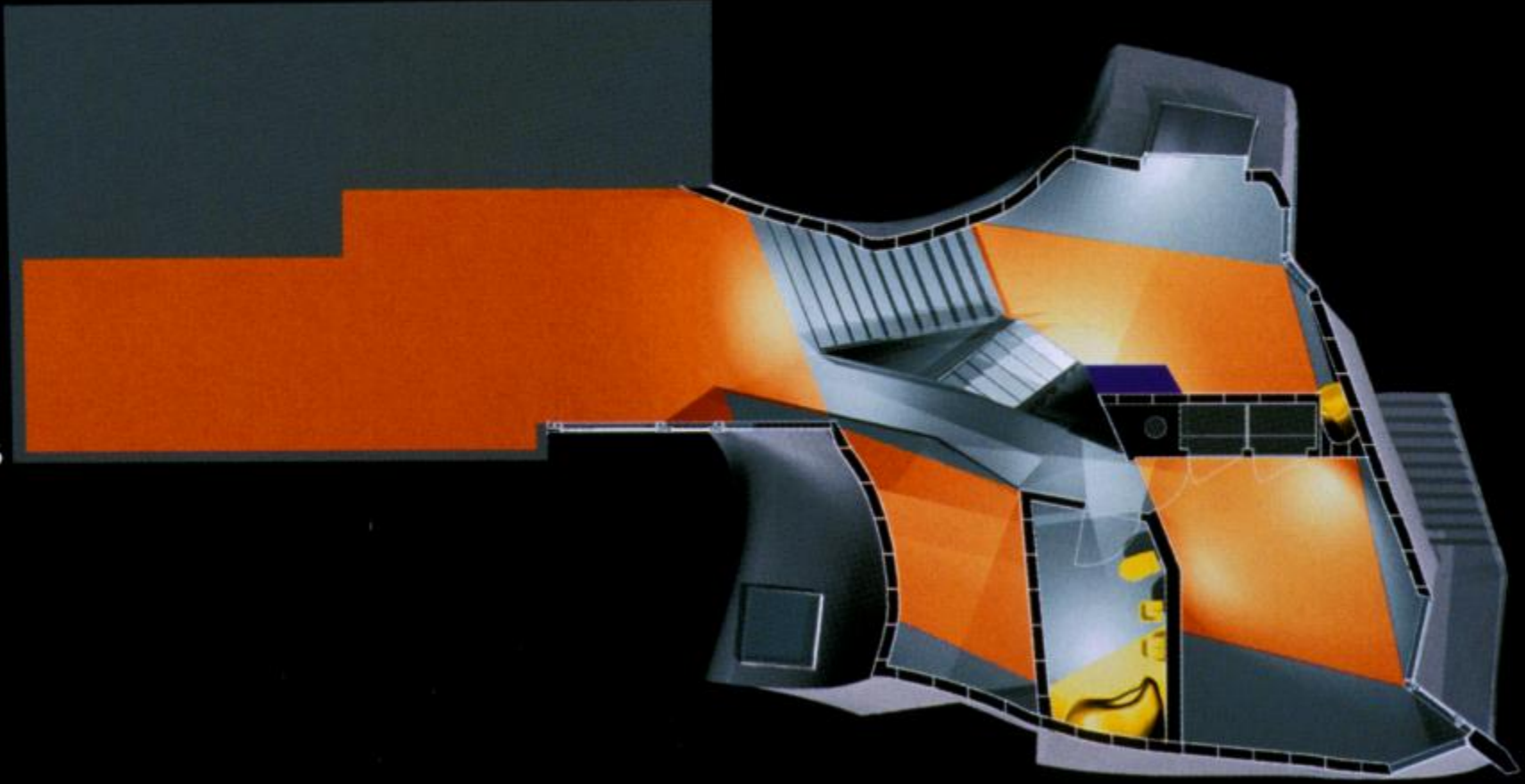

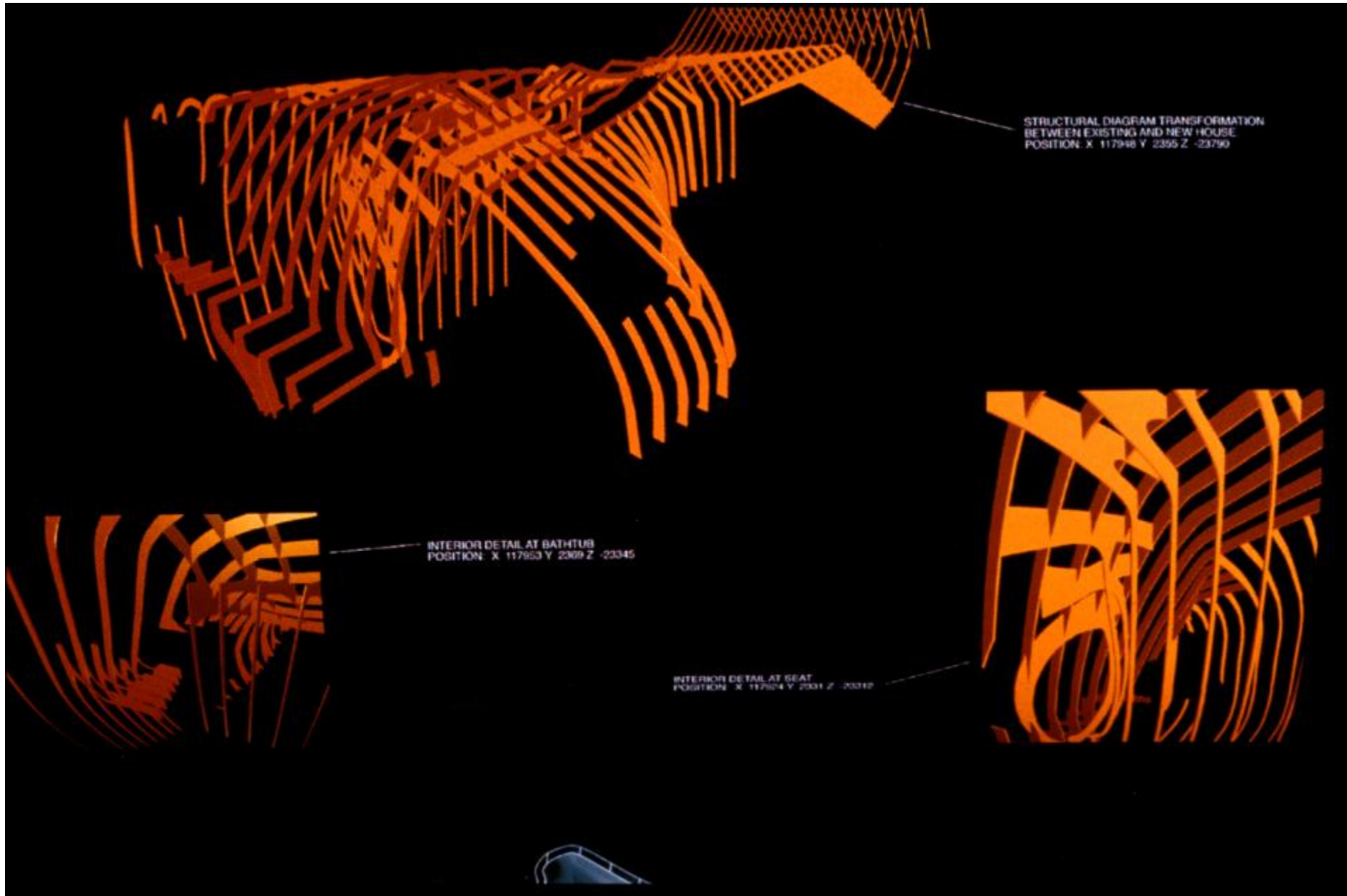

STRUCTURAL DIAGRAM TRANSFORMATION
BETWEEN EXISTING AND NEW HOUSE
POSITION: X: 117948 Y: 2355 Z: -23790

INTERIOR DETAIL AT BATHTUB
POSITION: X: 117953 Y: 2369 Z: -23345

INTERIOR DETAIL AT SEAT
POSITION: X: 117924 Y: 2331 Z: -23312

Parthenon

athens



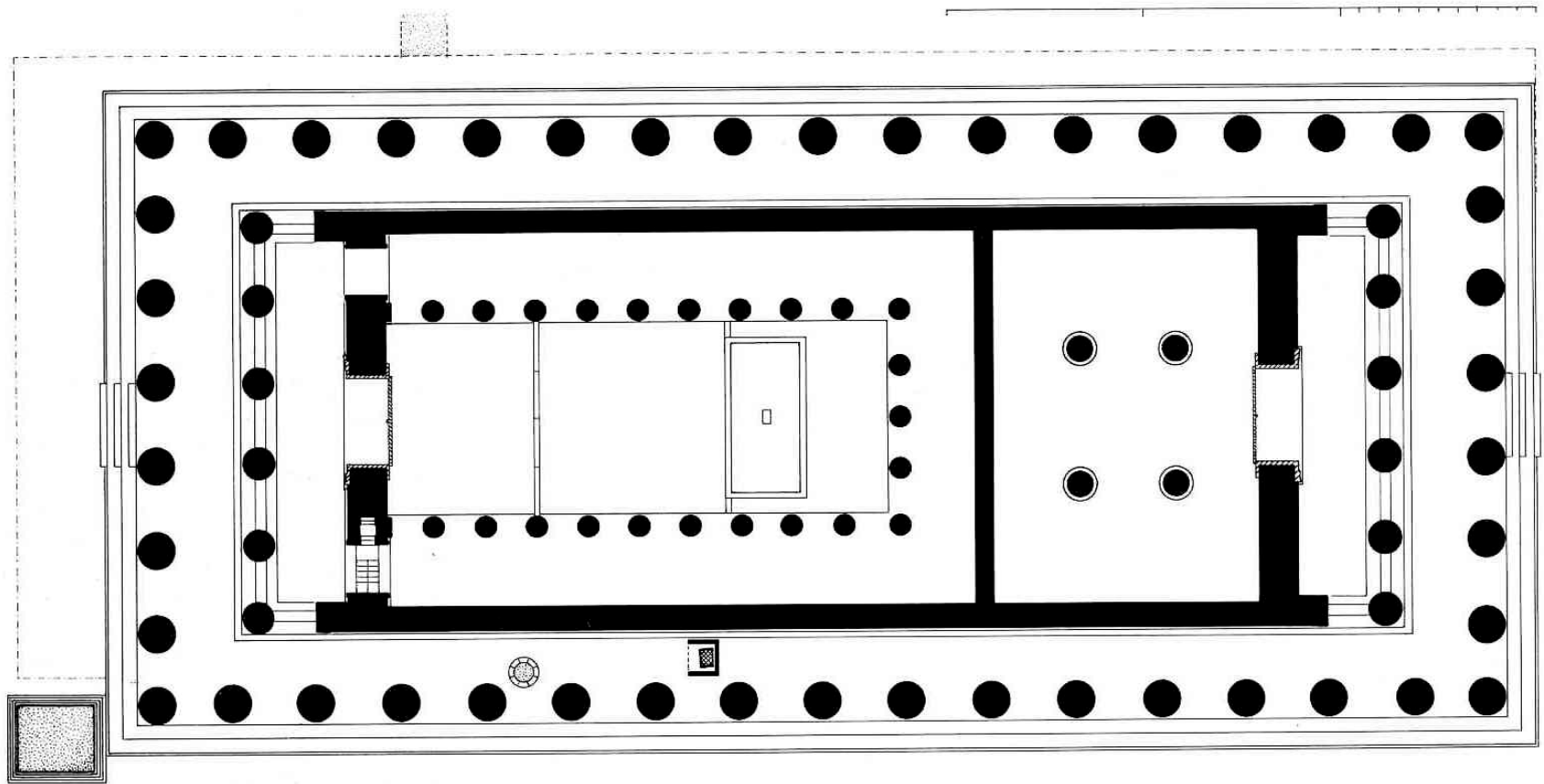

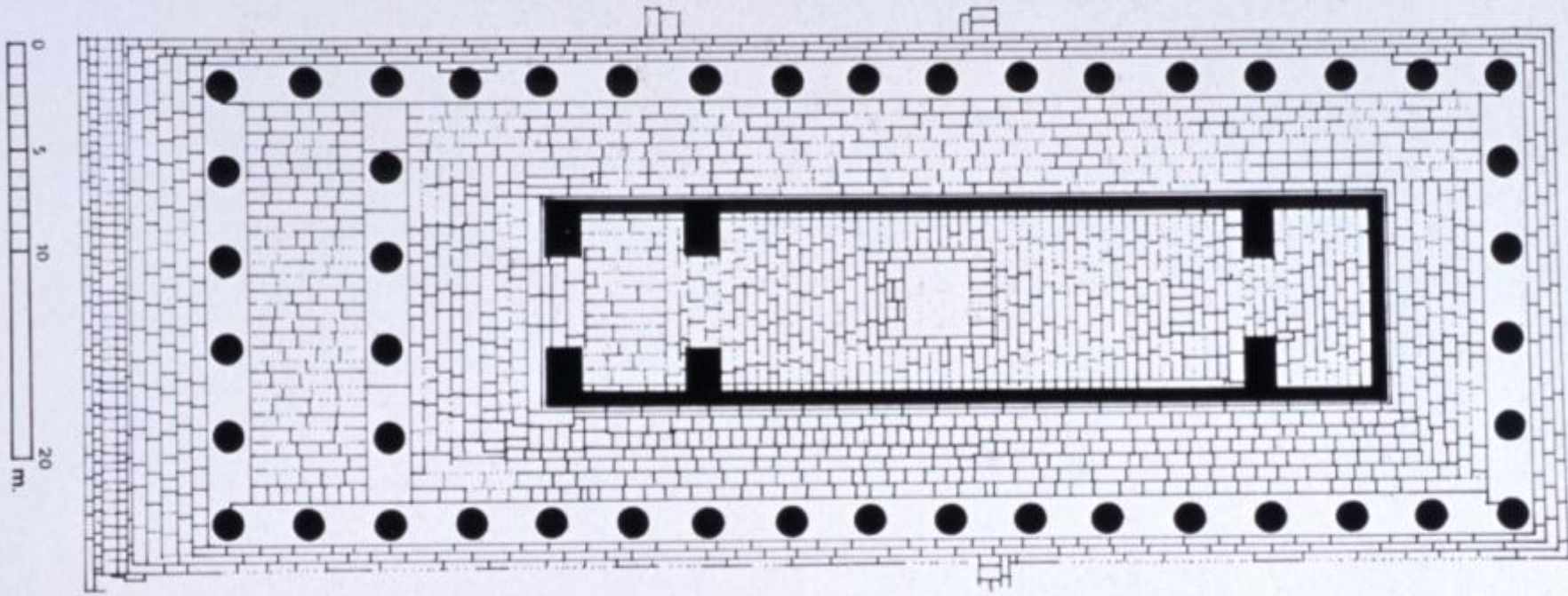

Pantheon

rome

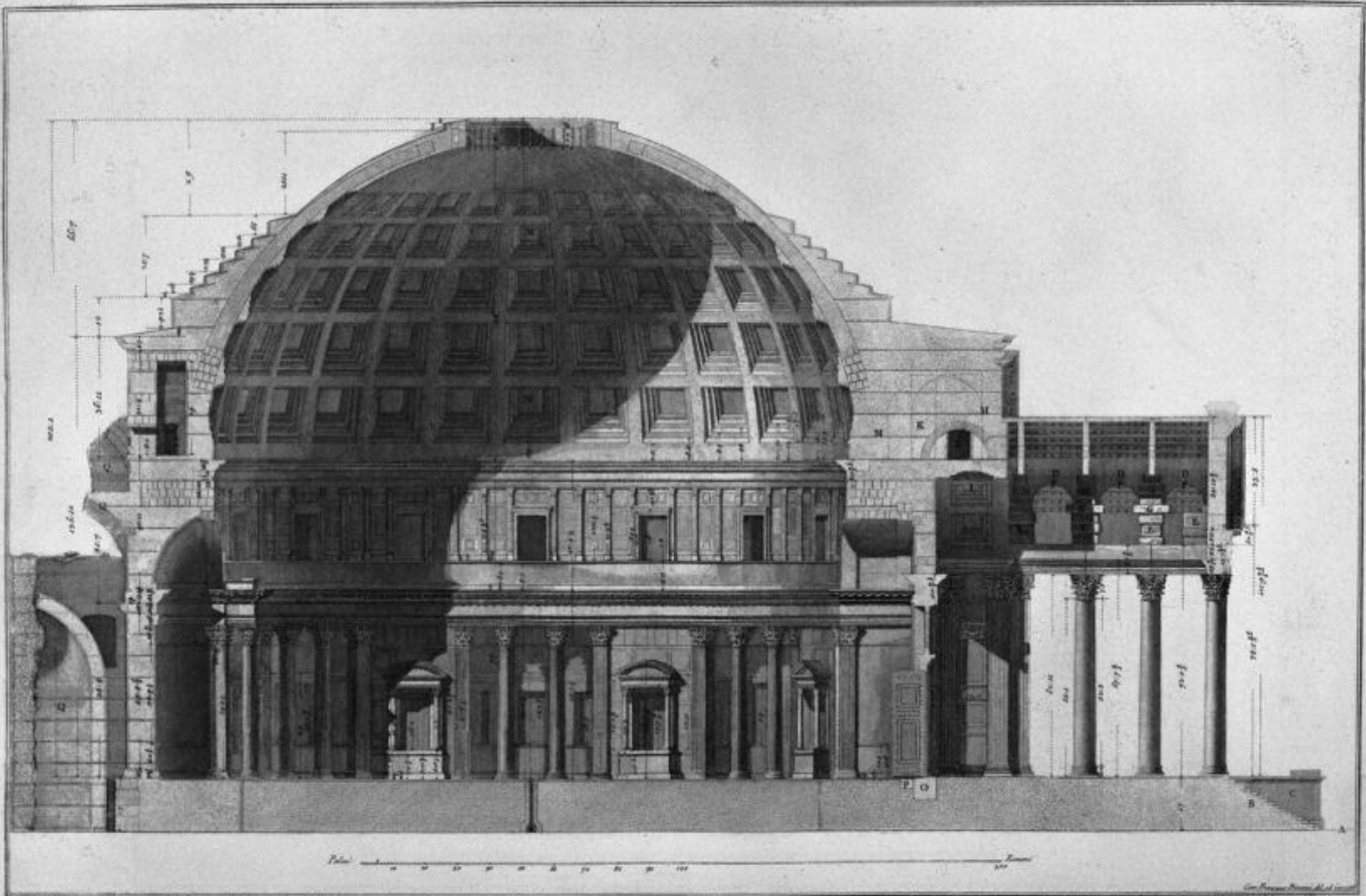

A. Base del Tempio sotto il Pronao. B. Profilo di quella che sosteneva il Tempio in que' tempi. C. Profilo d'una di pedestalii nel mezzo del Tempio che rappresentavano la gradinata, e nel mezzo sostenevano sopra il portico l'altare di Marte in que' tempi. D. Muro di marmo l'interno di quello che era sopra della gradinata sopra un piedestallo. E. Gradinata del tutto che sosteneva il tutto di quello che era sopra della gradinata. F. Muro di marmo l'esterno di quello che era sopra della gradinata. G. Muro di marmo l'interno di quello che era sopra della gradinata. H. Muro di marmo l'esterno di quello che era sopra della gradinata. I. Muro di marmo l'interno di quello che era sopra della gradinata. K. Muro di marmo l'esterno di quello che era sopra della gradinata. L. Muro di marmo l'interno di quello che era sopra della gradinata. M. Muro di marmo l'esterno di quello che era sopra della gradinata. N. Muro di marmo l'interno di quello che era sopra della gradinata. O. Muro di marmo l'esterno di quello che era sopra della gradinata. P. Muro di marmo l'interno di quello che era sopra della gradinata. Q. Muro di marmo l'esterno di quello che era sopra della gradinata. R. Muro di marmo l'interno di quello che era sopra della gradinata. S. Muro di marmo l'esterno di quello che era sopra della gradinata.



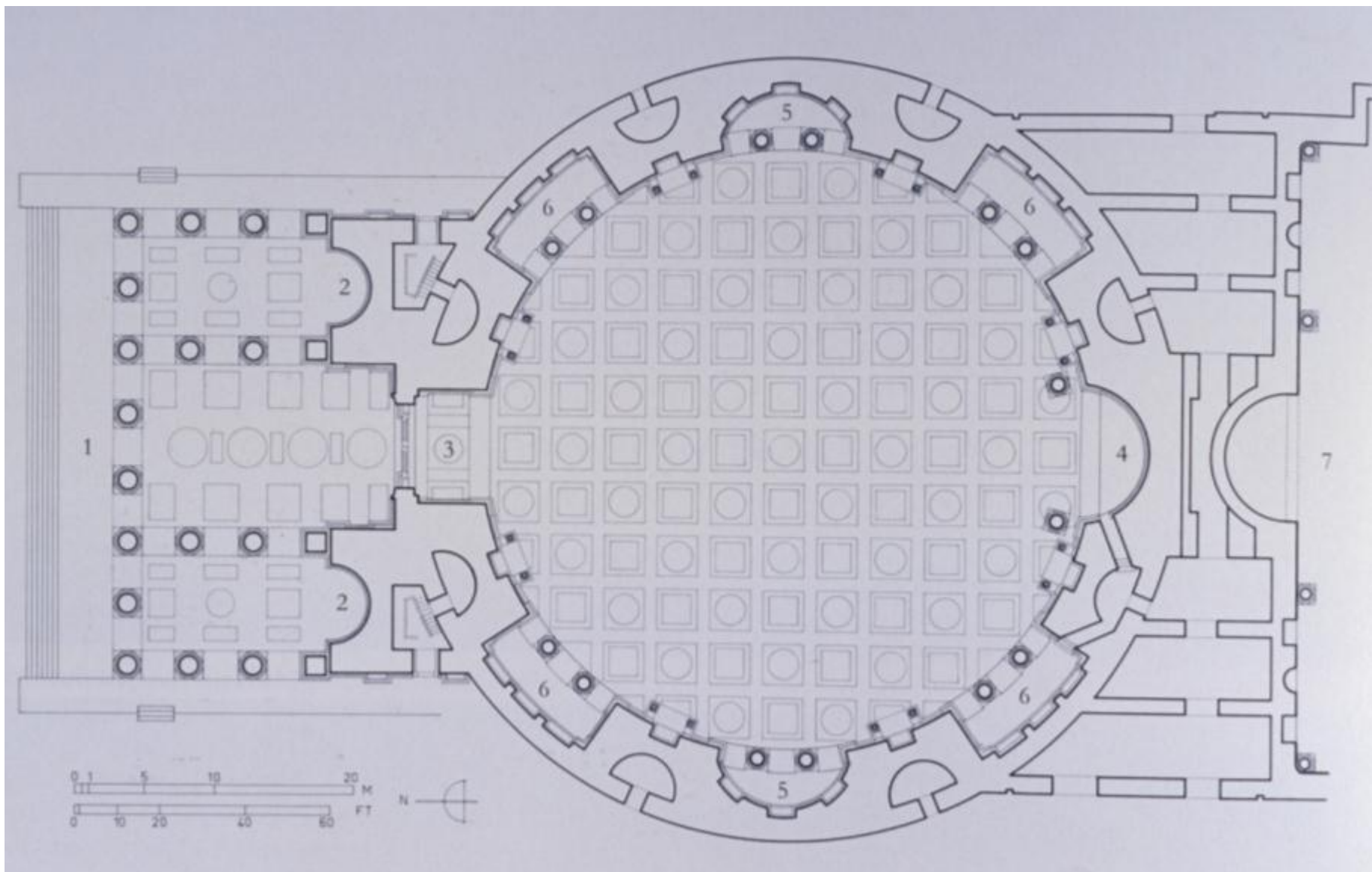

Building Over Ruins

plans

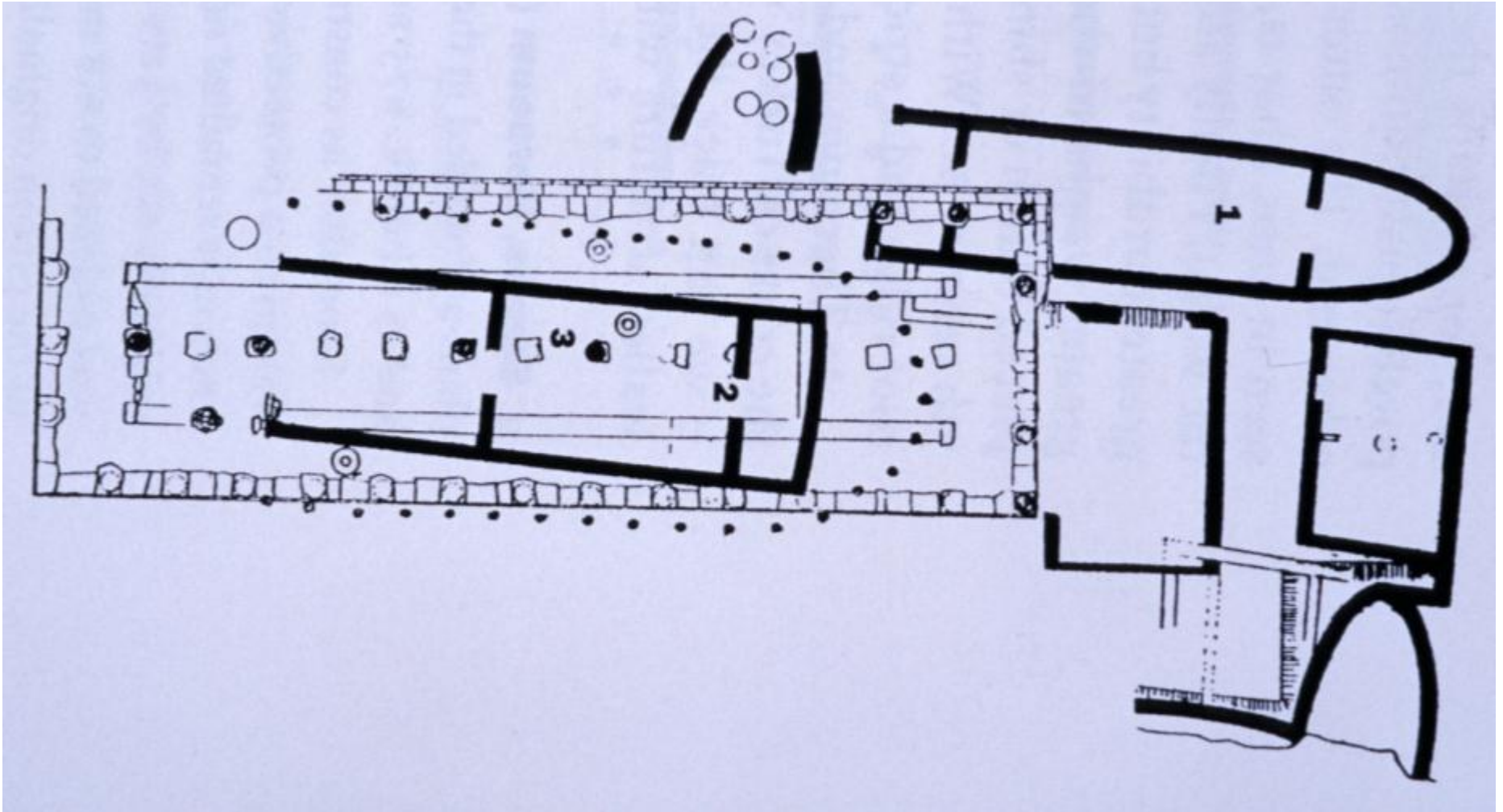

India

plan

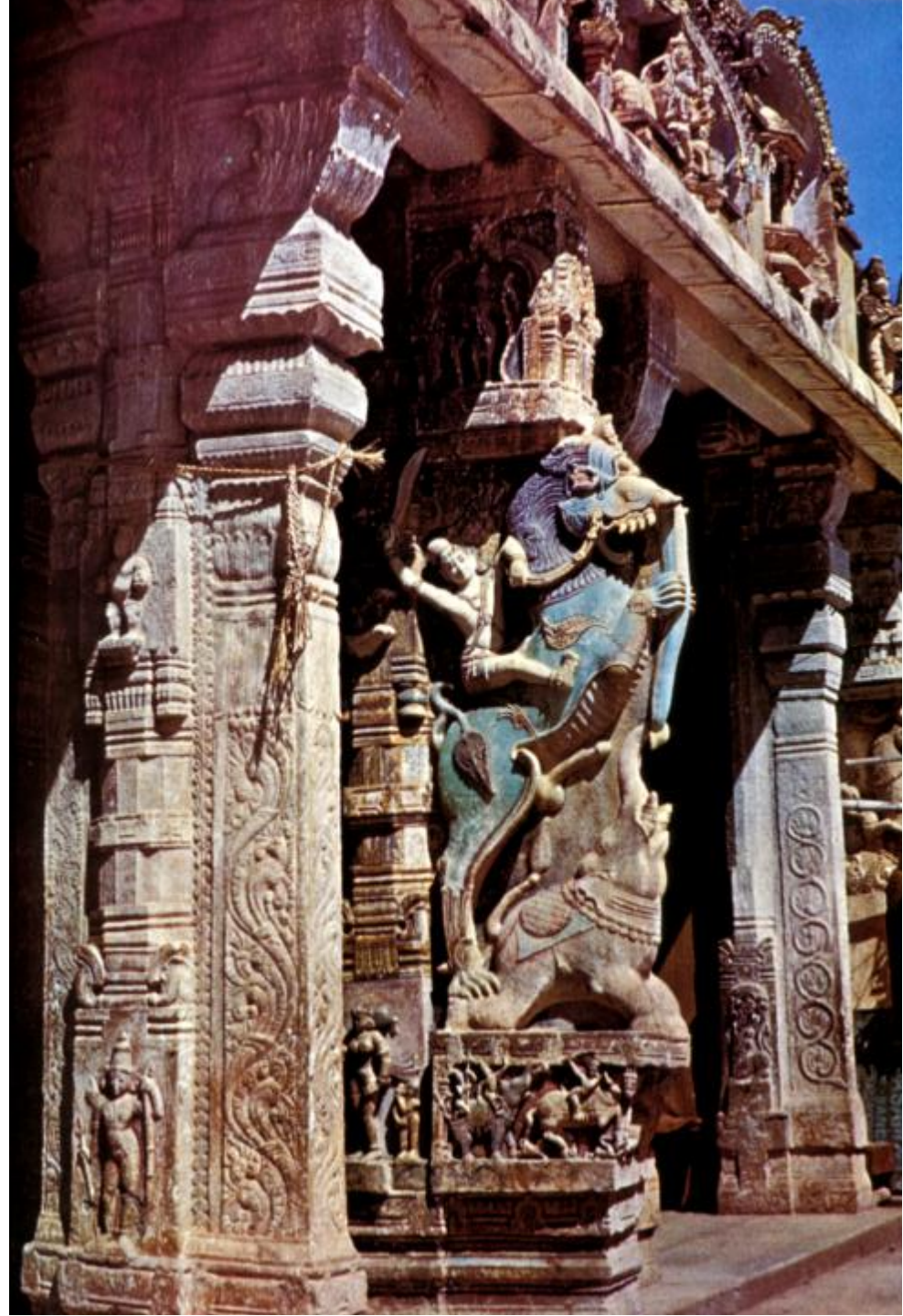

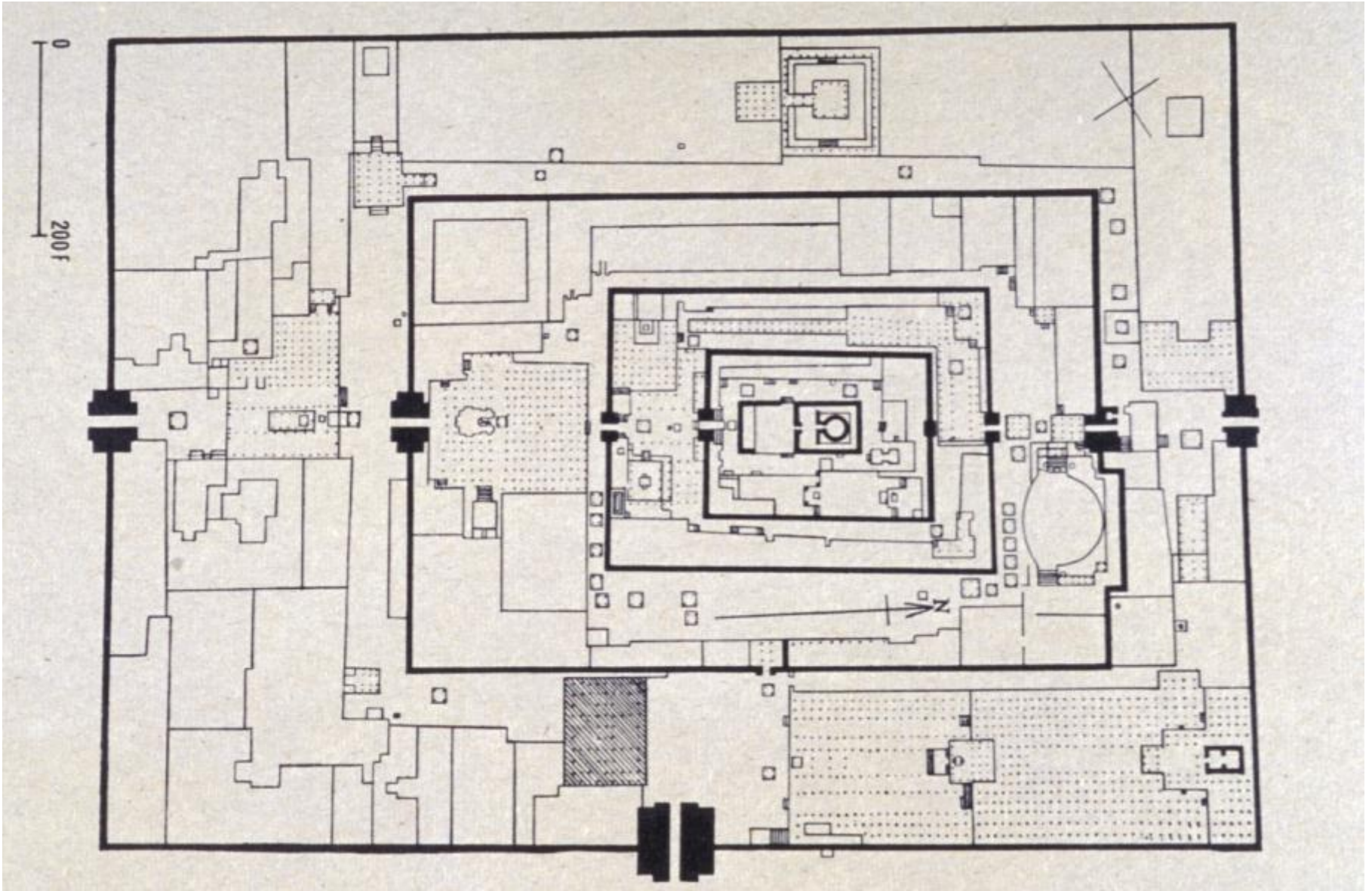

India

plan

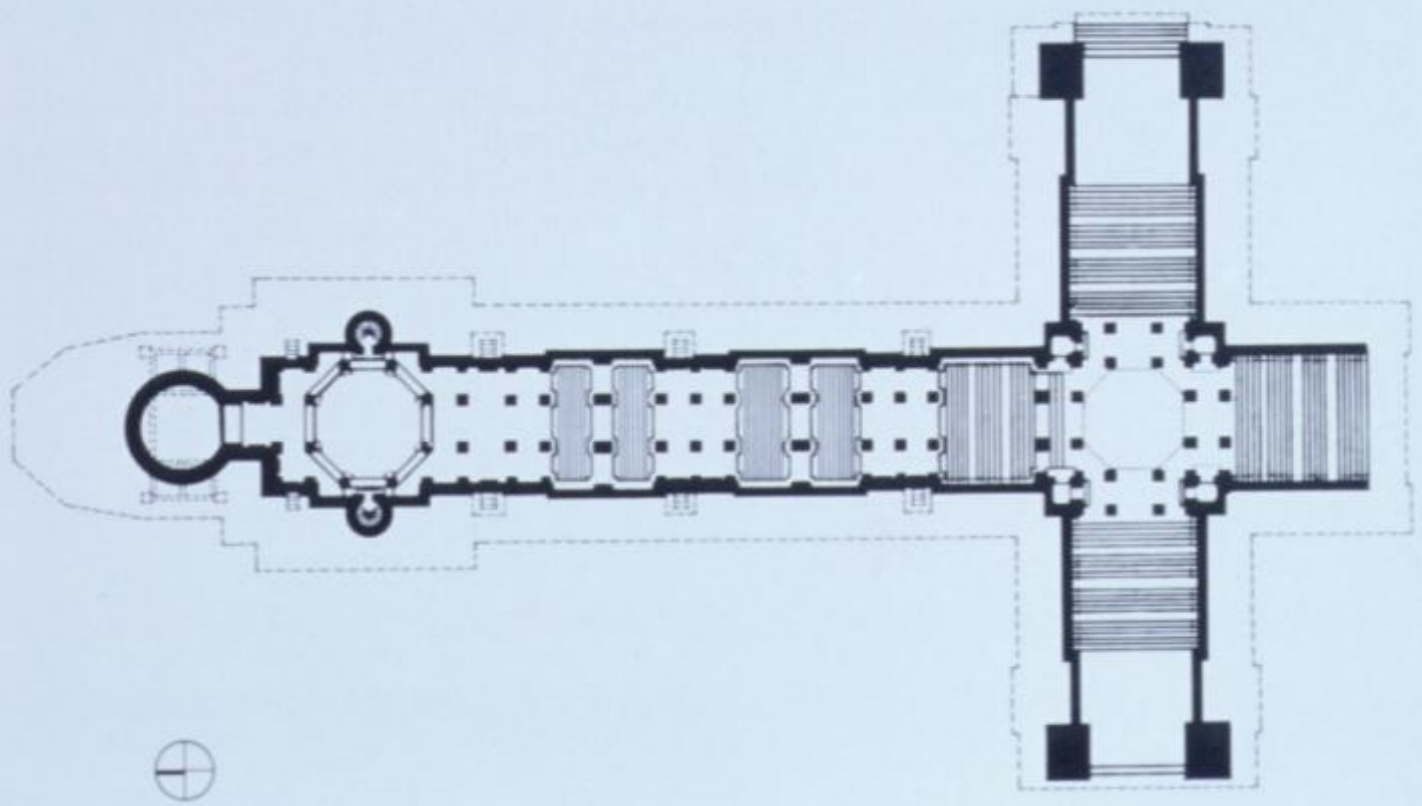
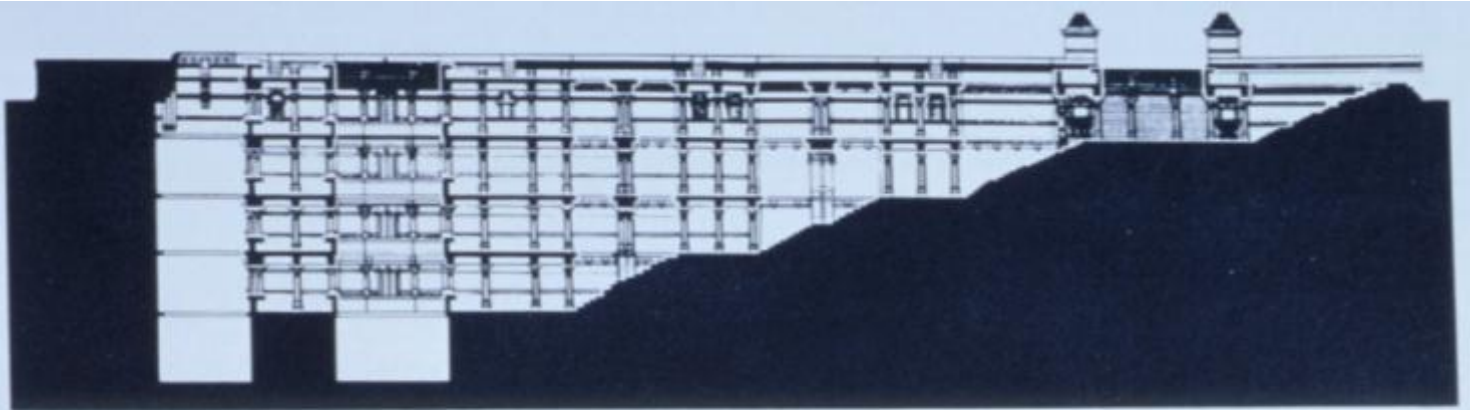

Le Corbusier

villa savoy



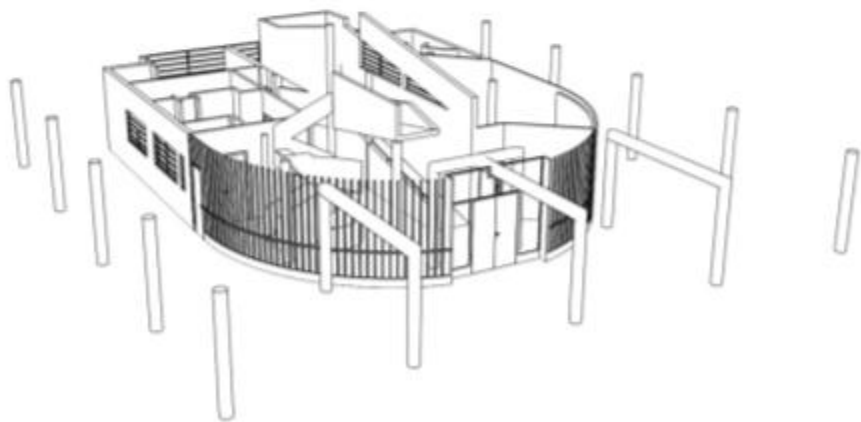
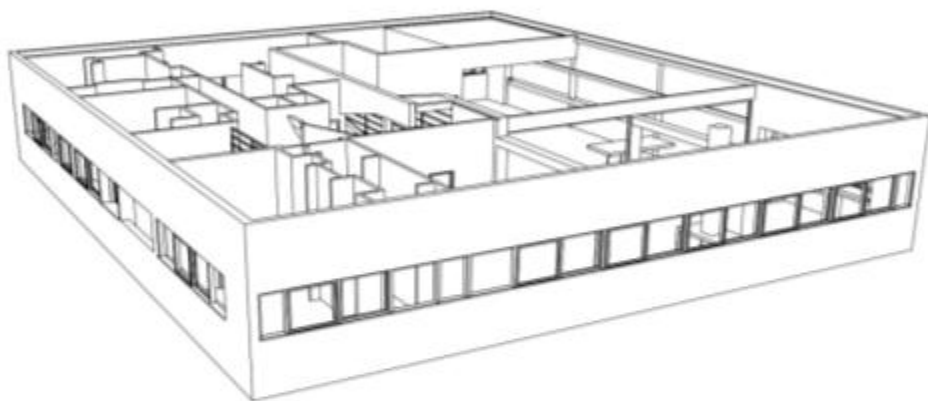
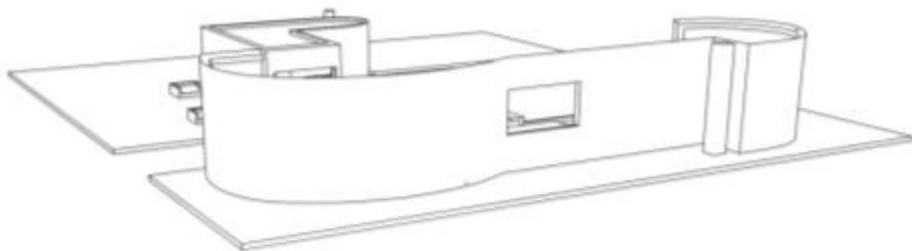

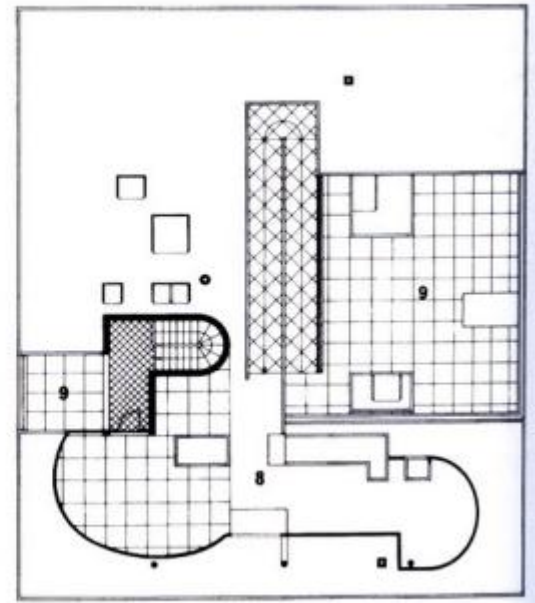
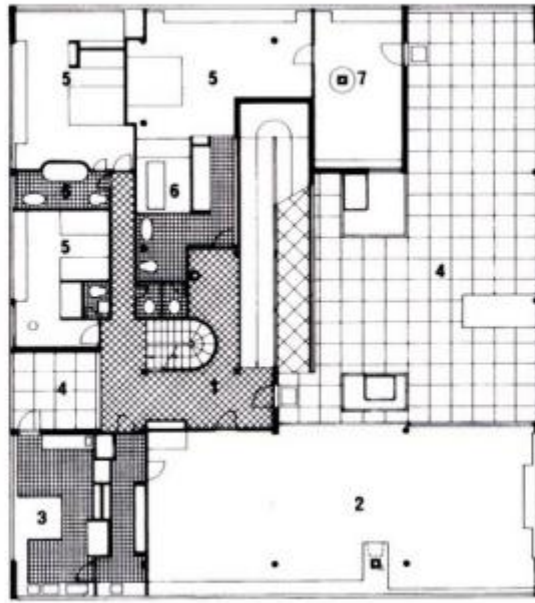
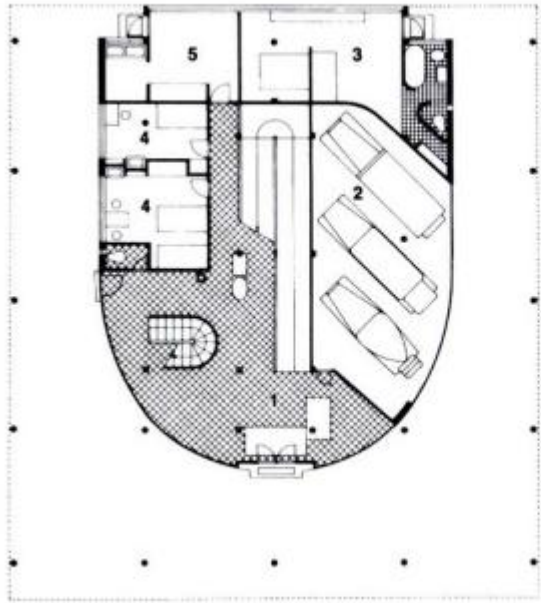

Rem Koolhaas: OMA

house at bordeaux

**"IL CUORE ERA
UNA MACCHINA"
"A MACHINE WAS
ITS HEART"**

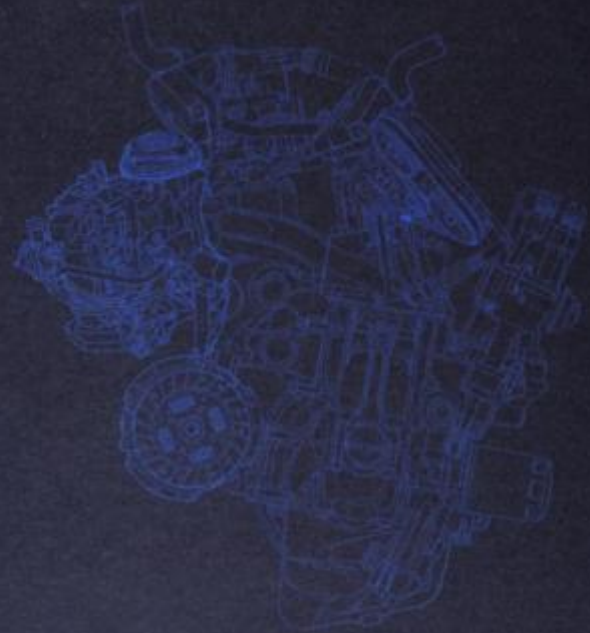

UNA CASA A FLOIRAC A HOUSE IN FLOIRAC







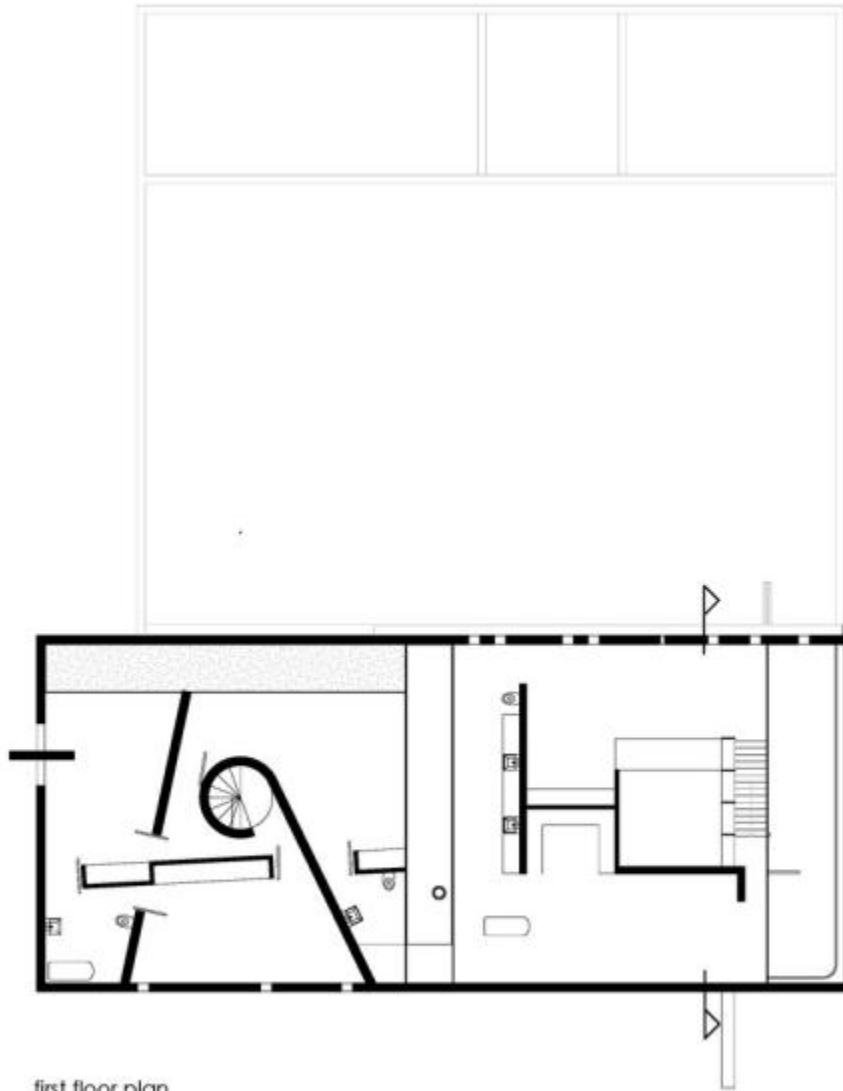

first floor plan

SHEET TITLE	SCALE 1:100	TRUE NORTH
FLOOR PLANS	DRAWN S. KASHANI	
PROJECT TITLE	TUTOR JAN	
Project One:		
Rem Koolhaas	DWG #	
Sardous House	UN002	

ARCH1201
Architectural Design
Studio Three

Pavilion

plan





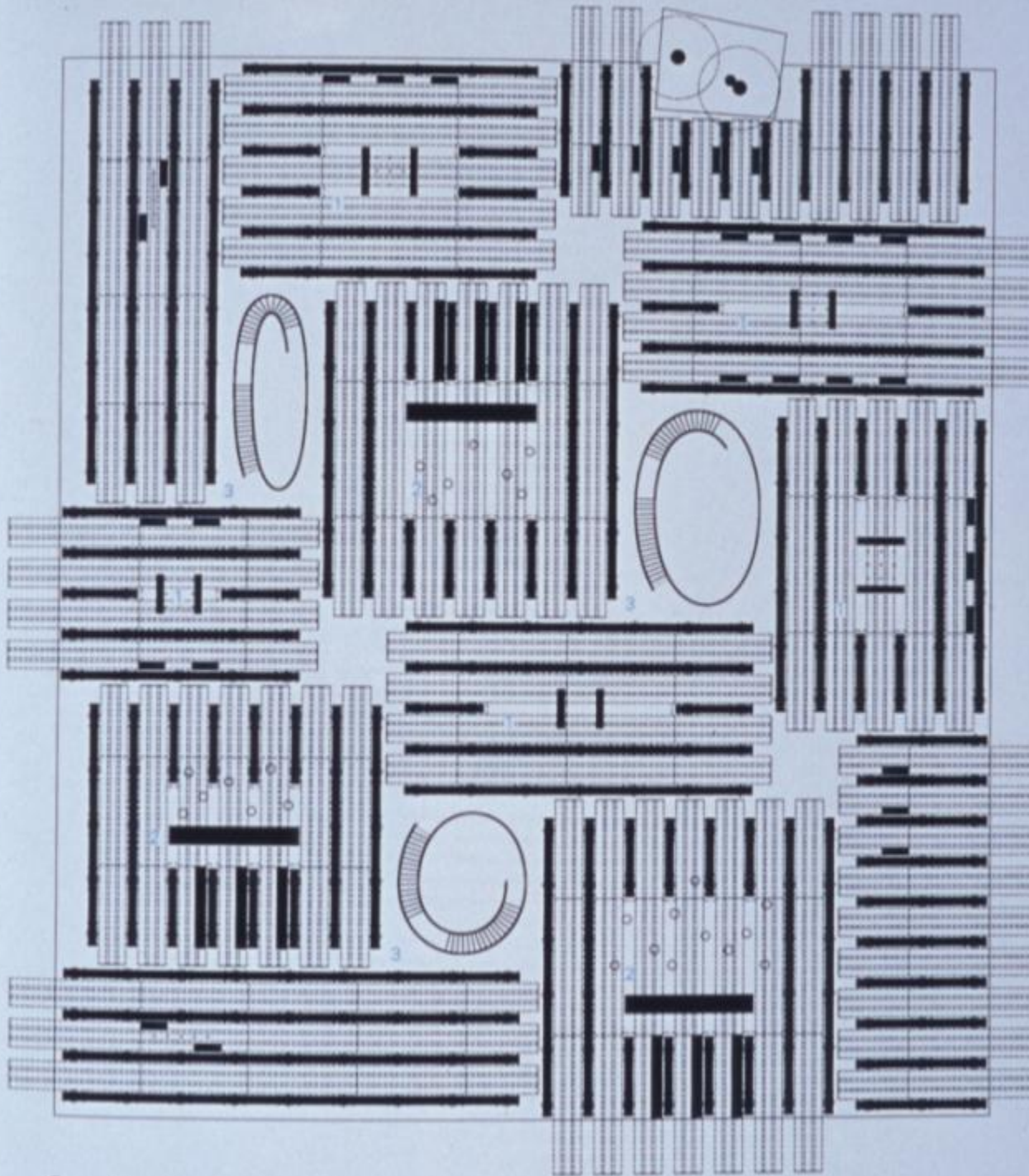

Toyo Ito
sendai mediatheque

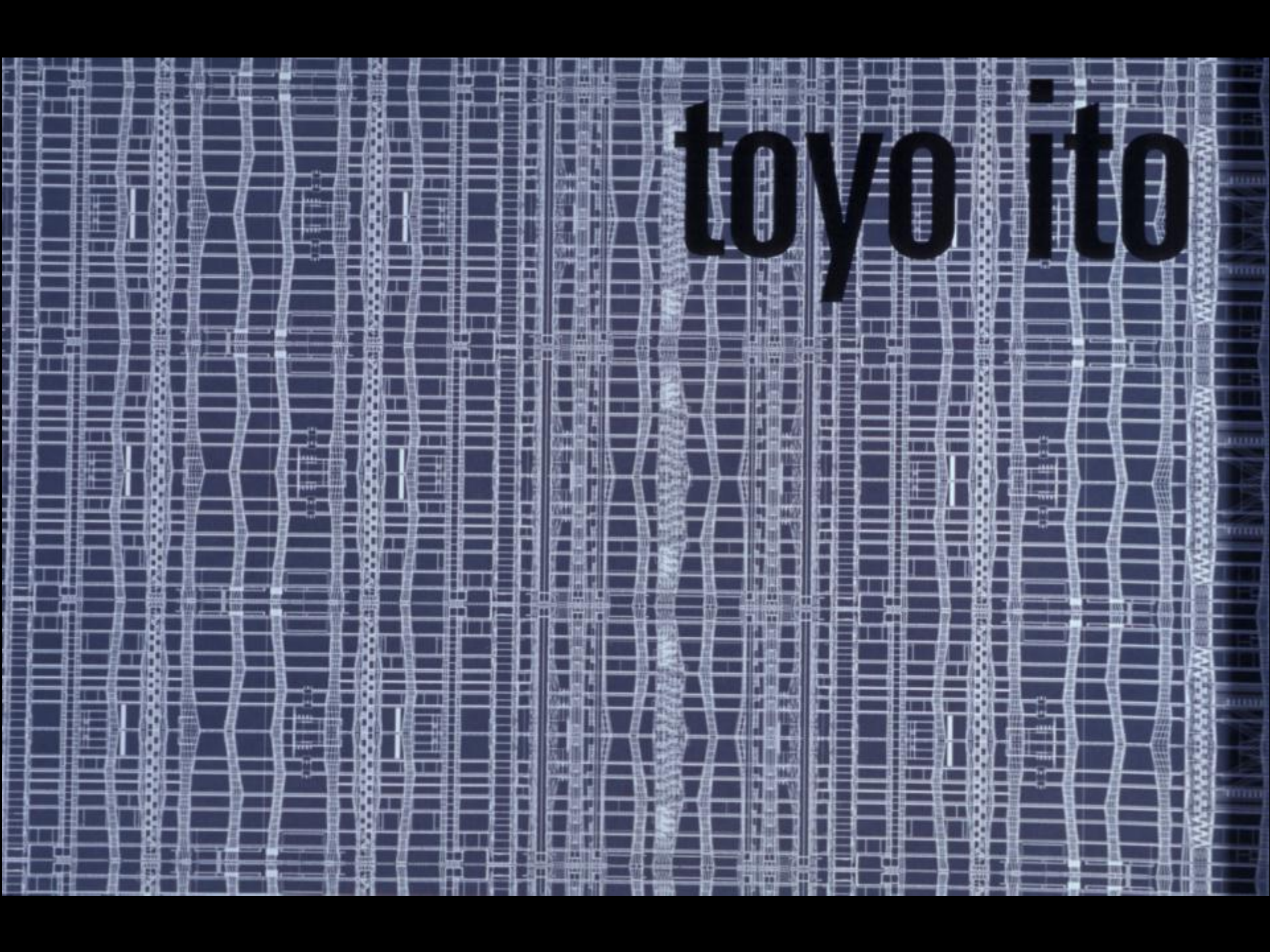

toyo ito



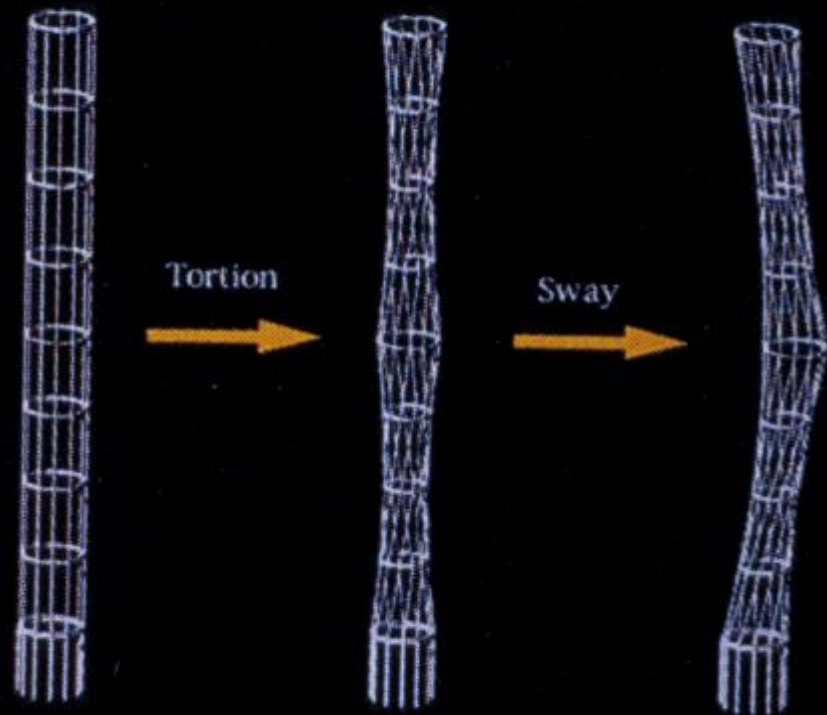
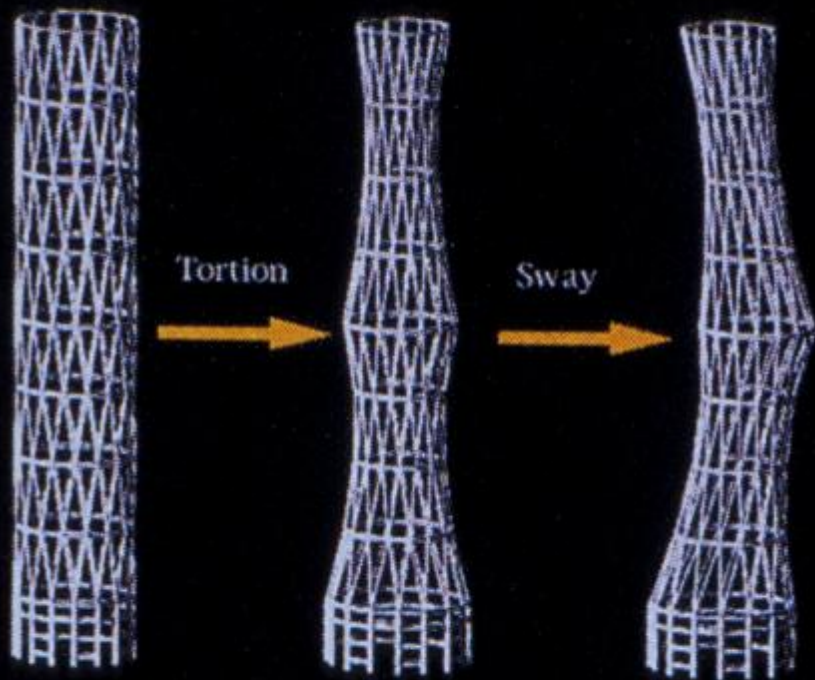

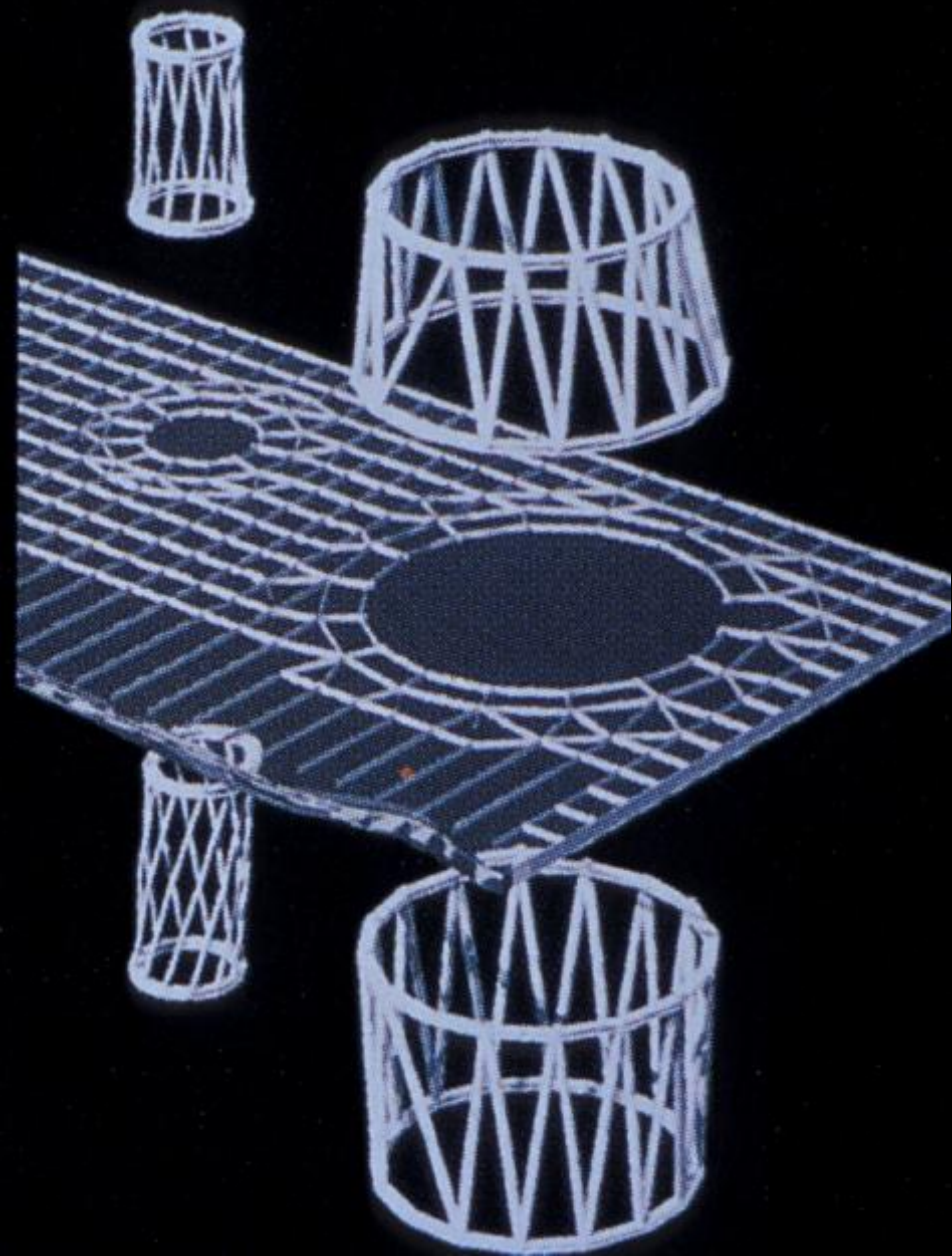
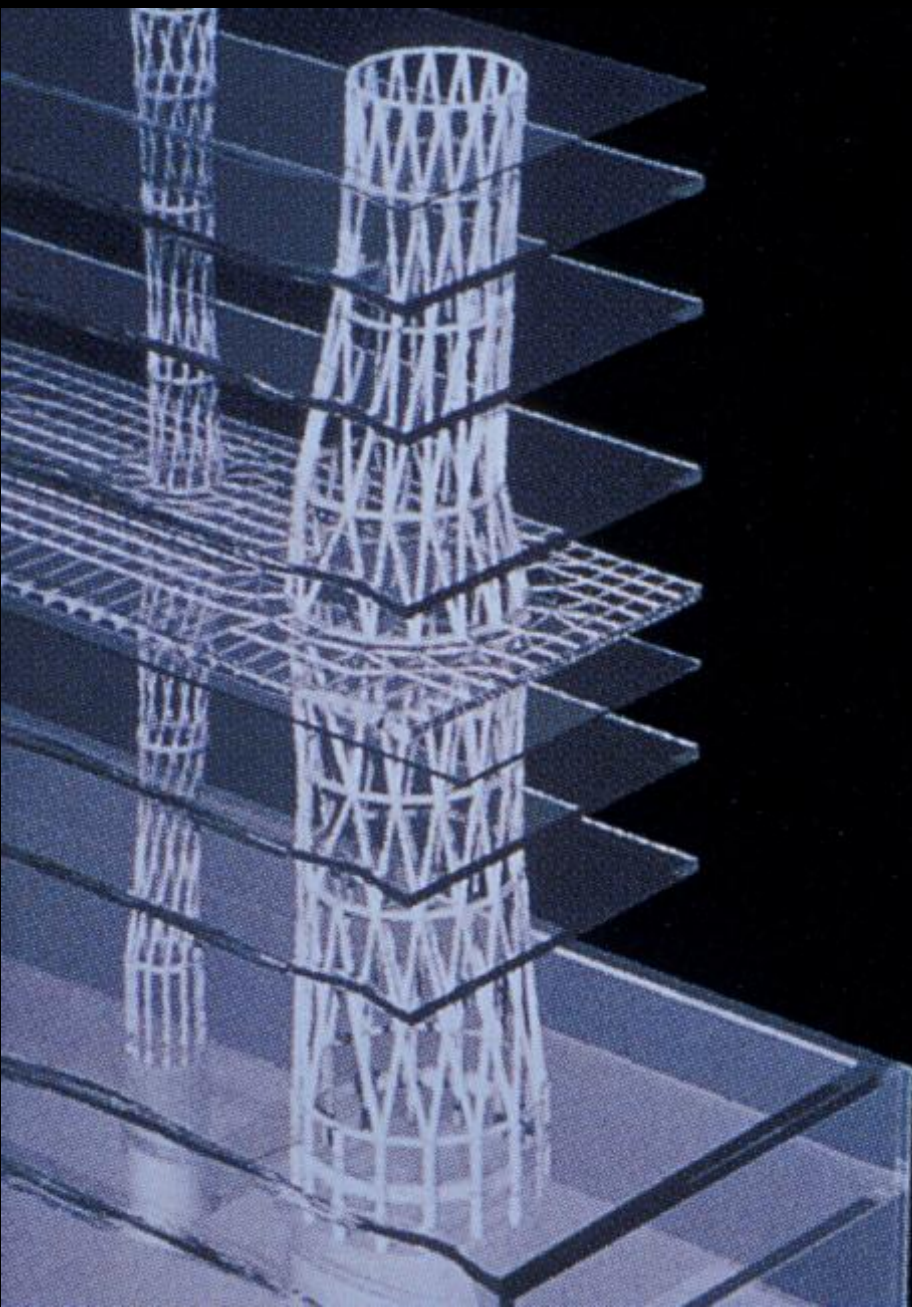



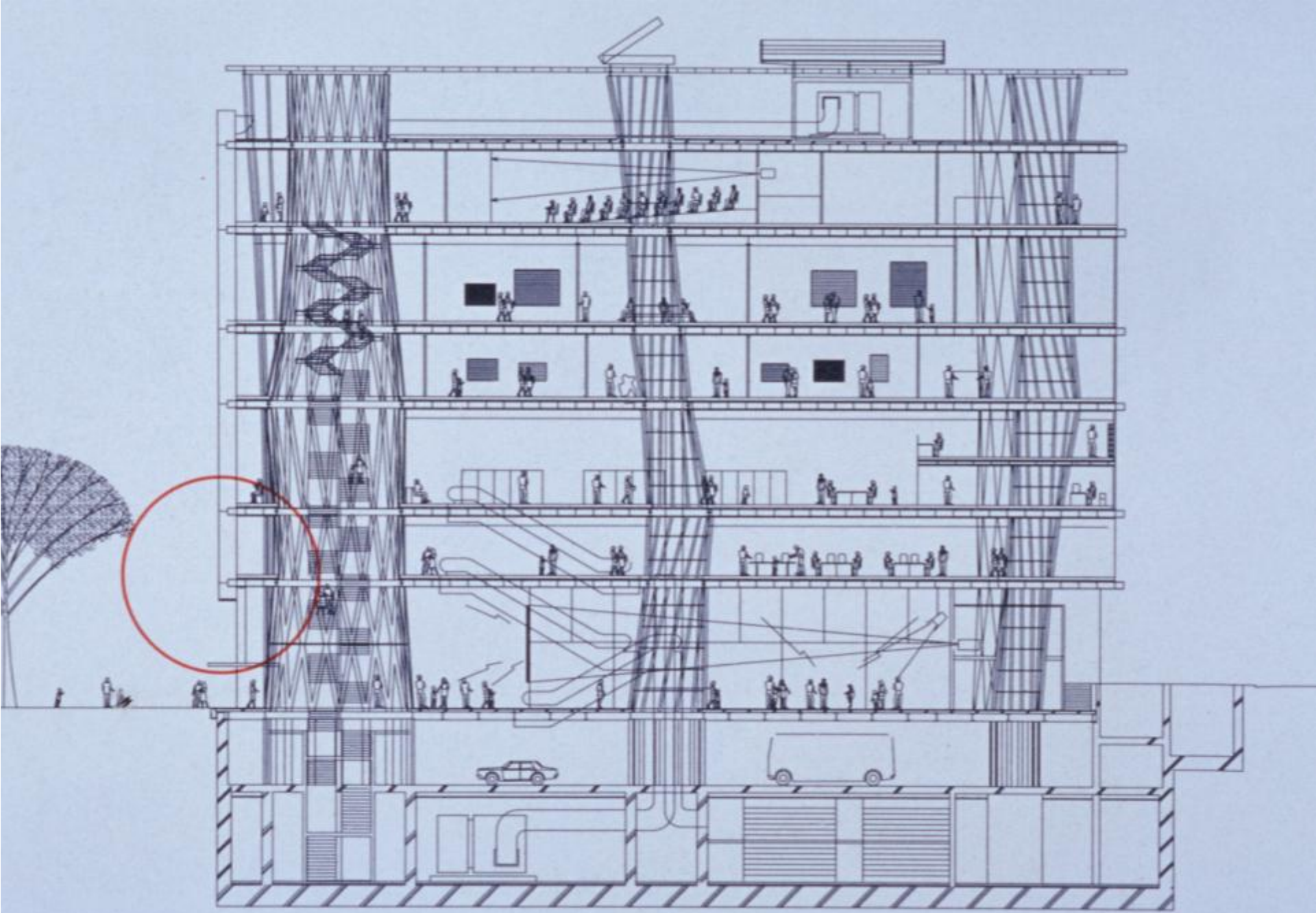

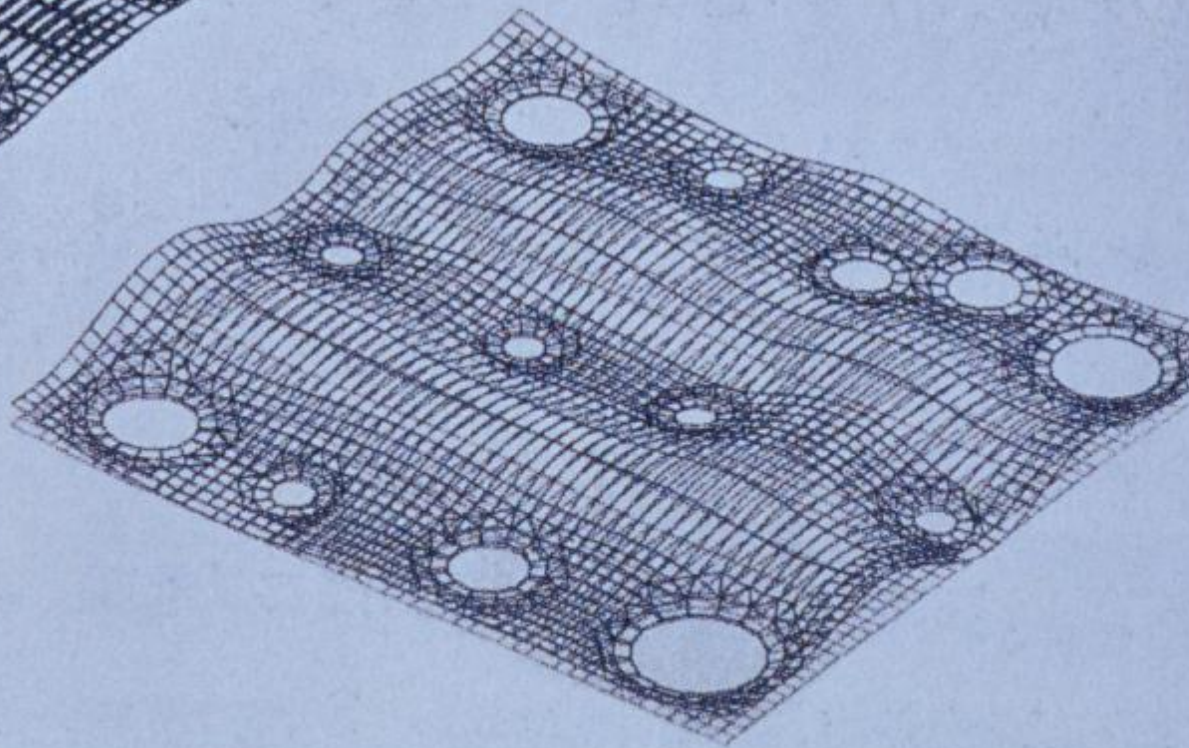
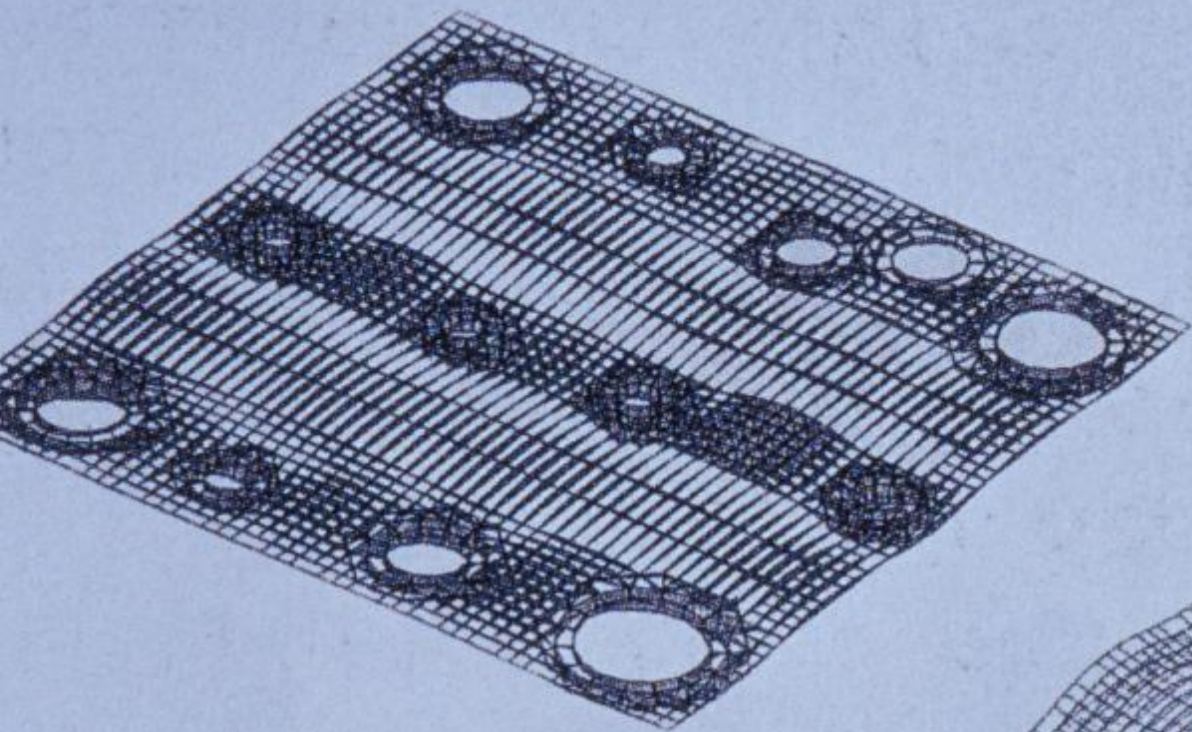

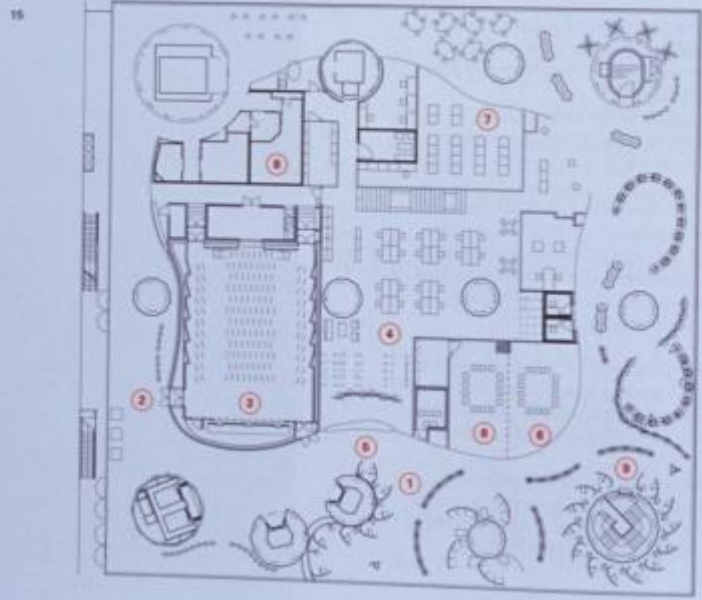
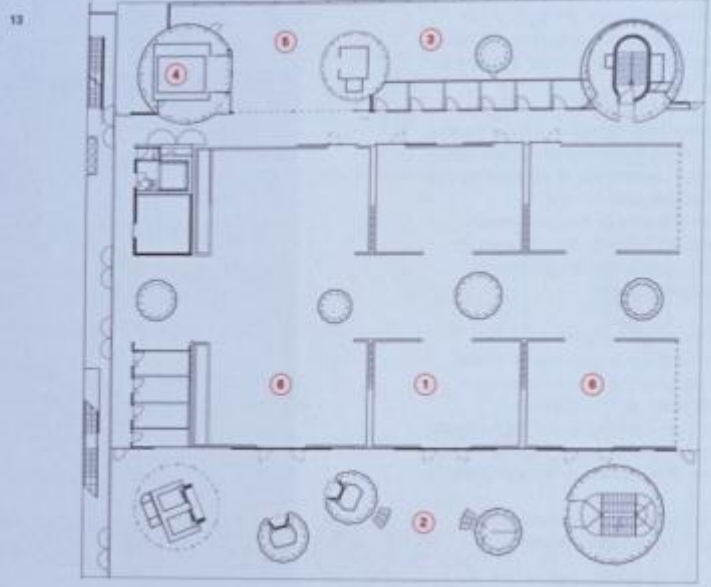
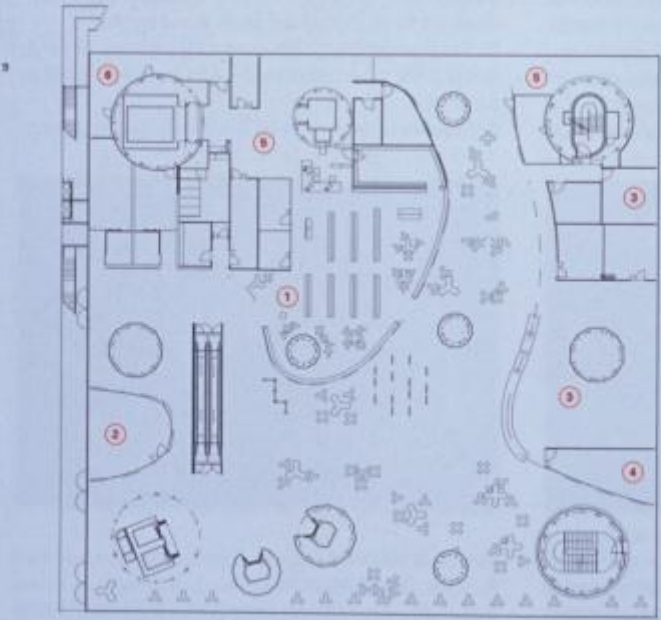
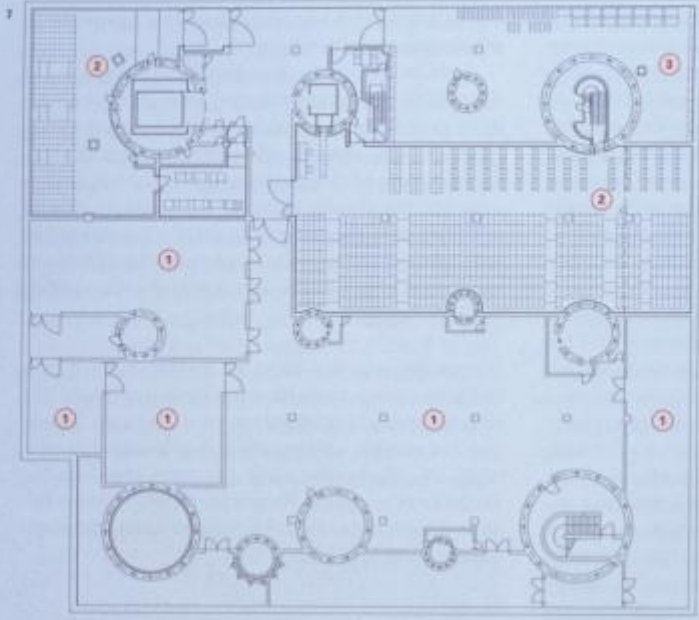

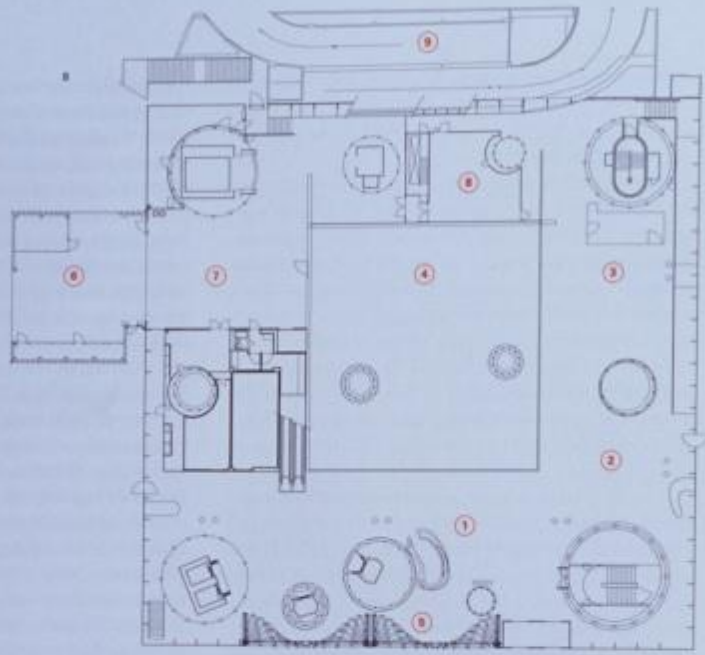

10

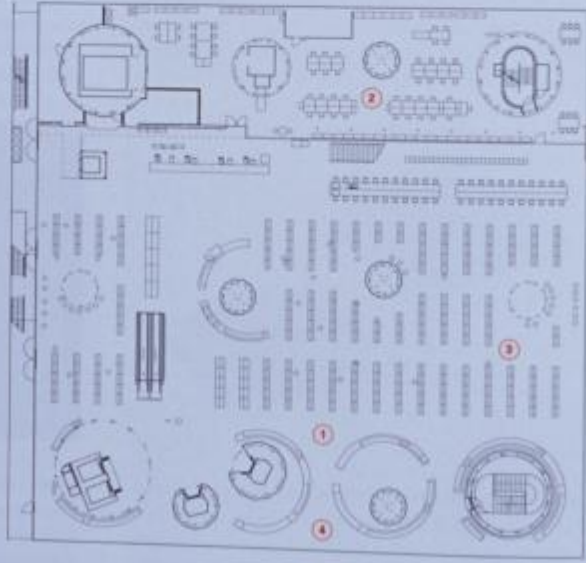

12

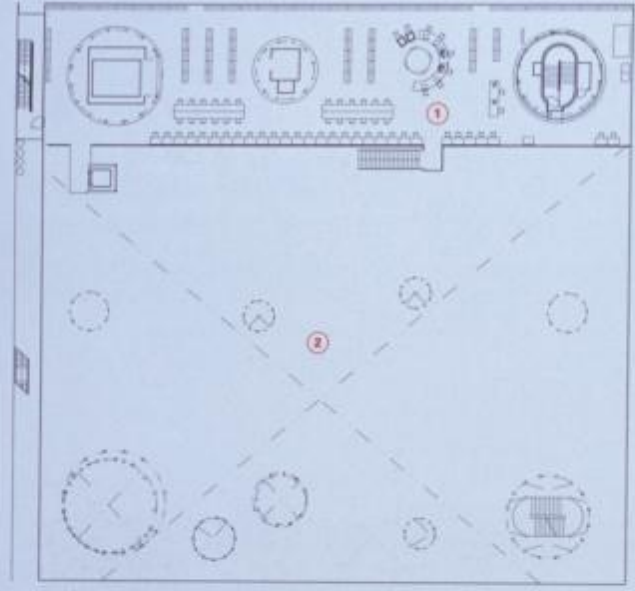

14

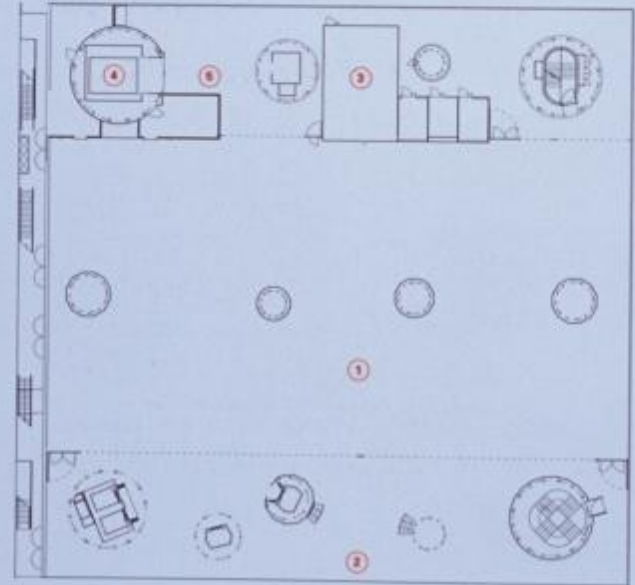

Herzog and de Meuron

stone house



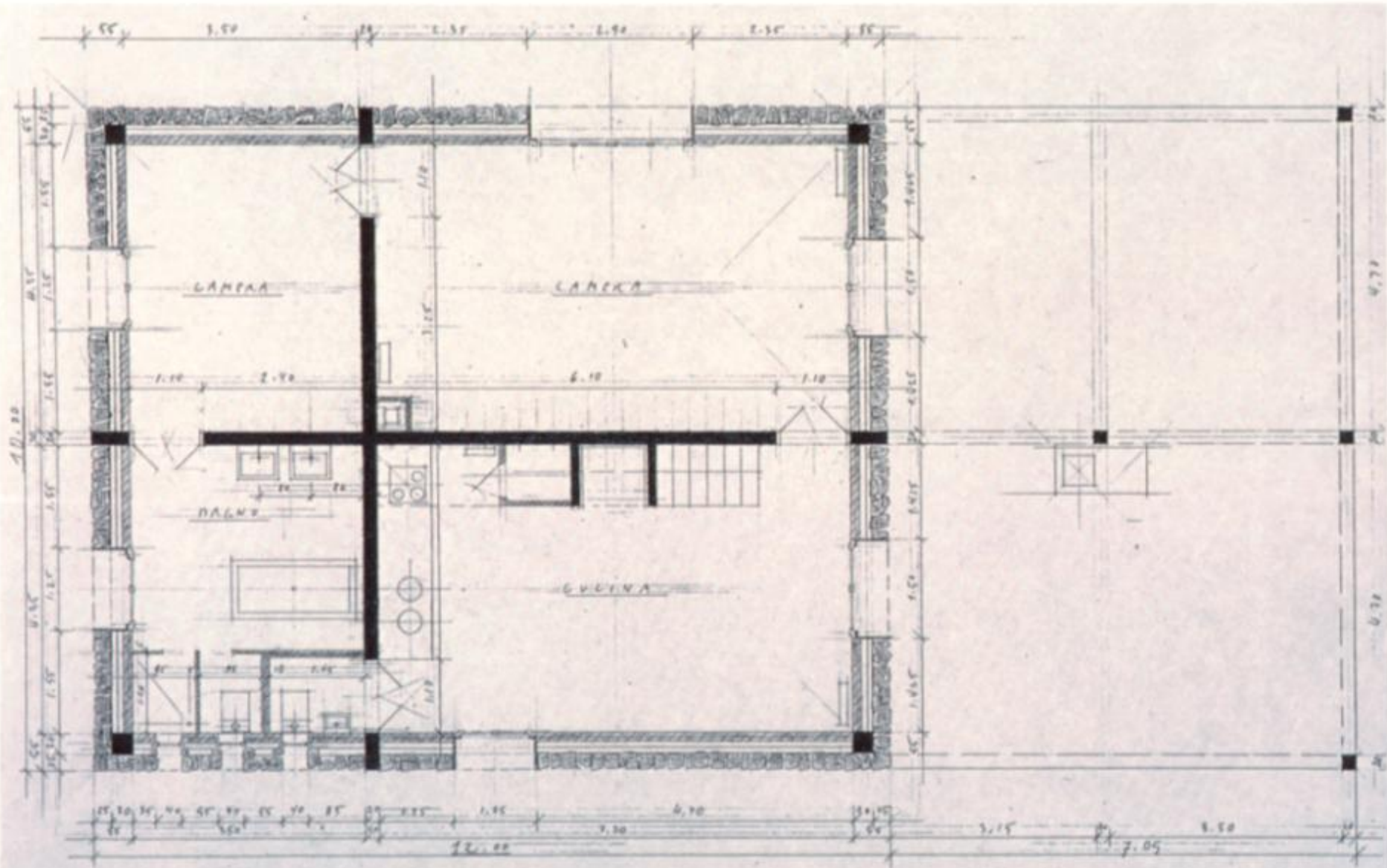

Herzog and de Meuron

house for a new media collector



Lower-level interior with video installations: Steve McQueen's *Just Above My Head* (1996) at left, Gary Hill's *Viewer* (1996) at back, and Jeff Wall's *The Quarrel* (1998) at right. Computer-generated image



Longitudinal section along lower-level axis

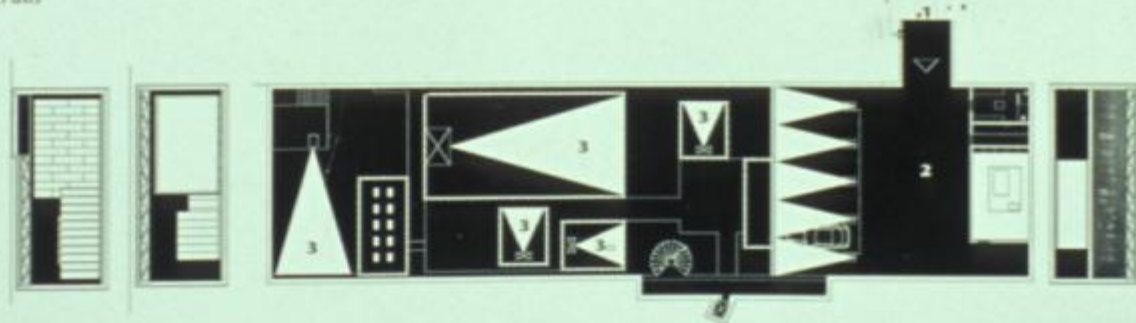

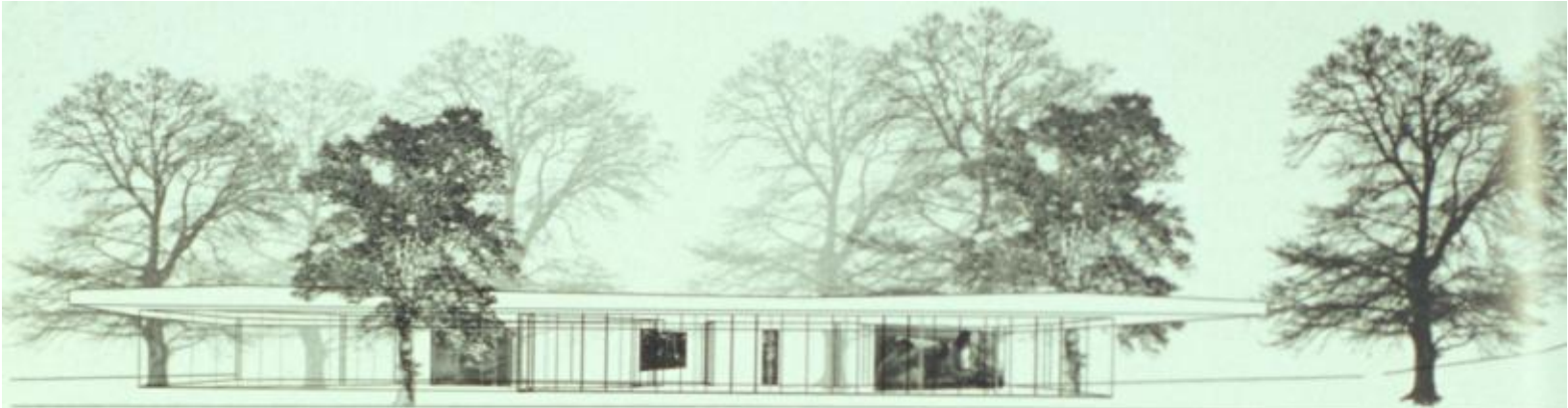

Southeast elevation above with section through garage/video gallery below

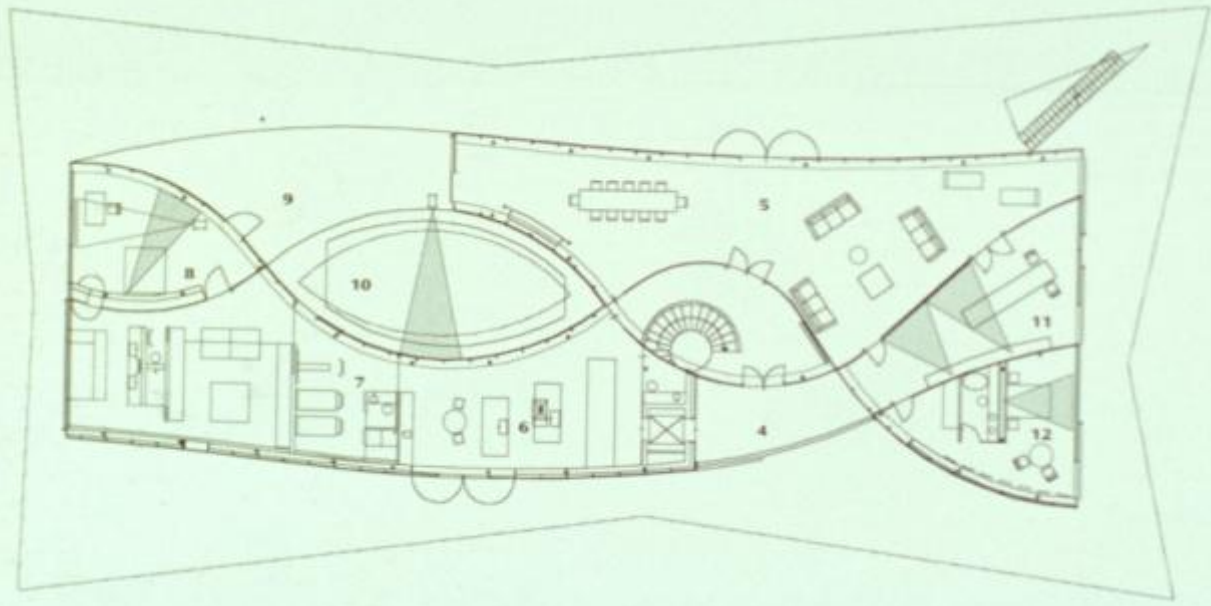

- Ground-floor plan*
- 4** Entry
 - 5** Living/dining area
 - 6** Kitchen
 - 7** Gym
 - 8** Master bedroom
 - 9** Terrace
 - 10** Pool
 - 11** Library
 - 12** Bedroom

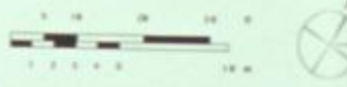

Diller and Scofidio

slow house



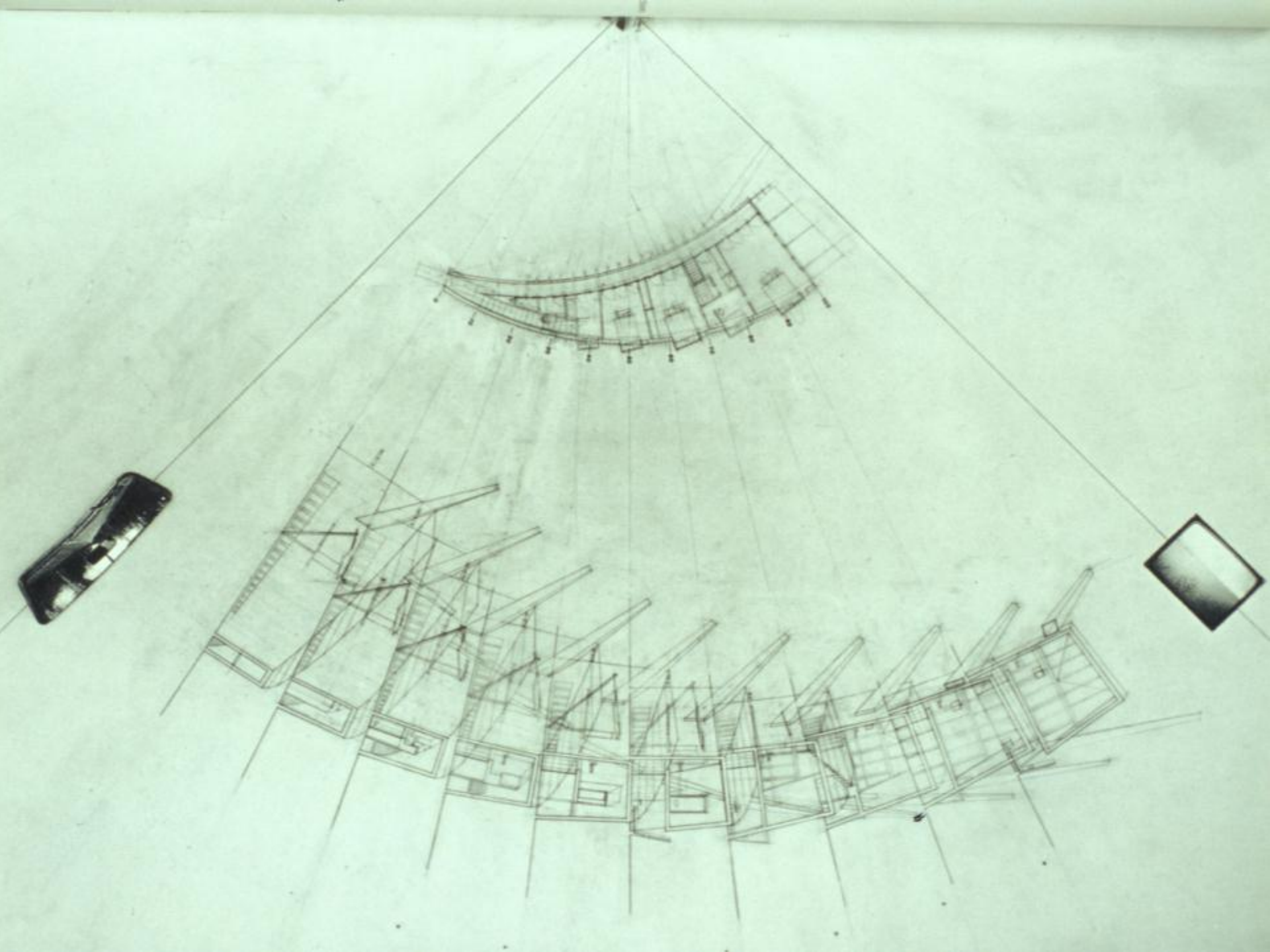



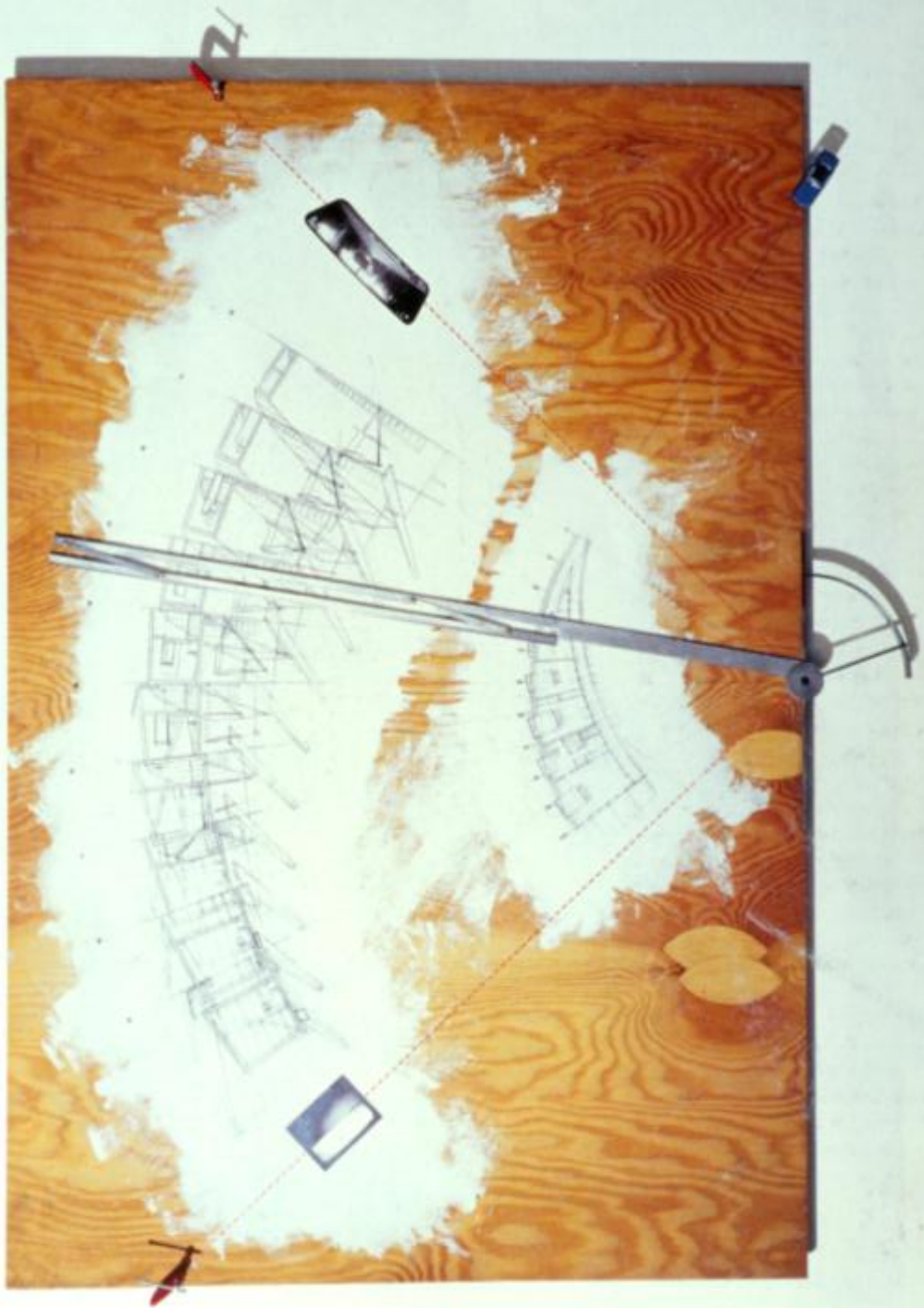

Frank Gehry

guggenheim bilbao





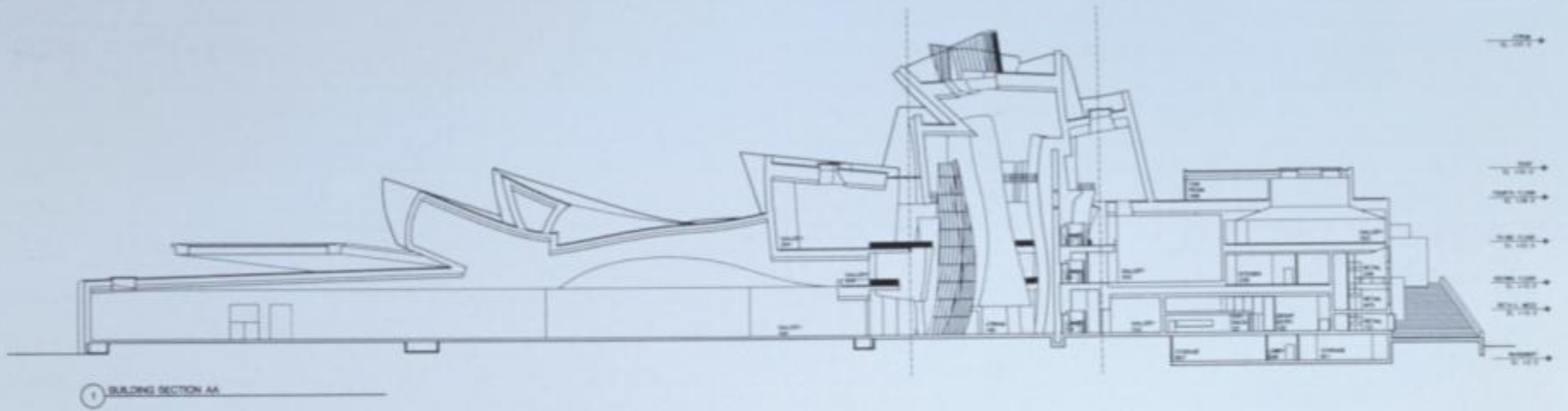

1 BUILDING SECTION AA

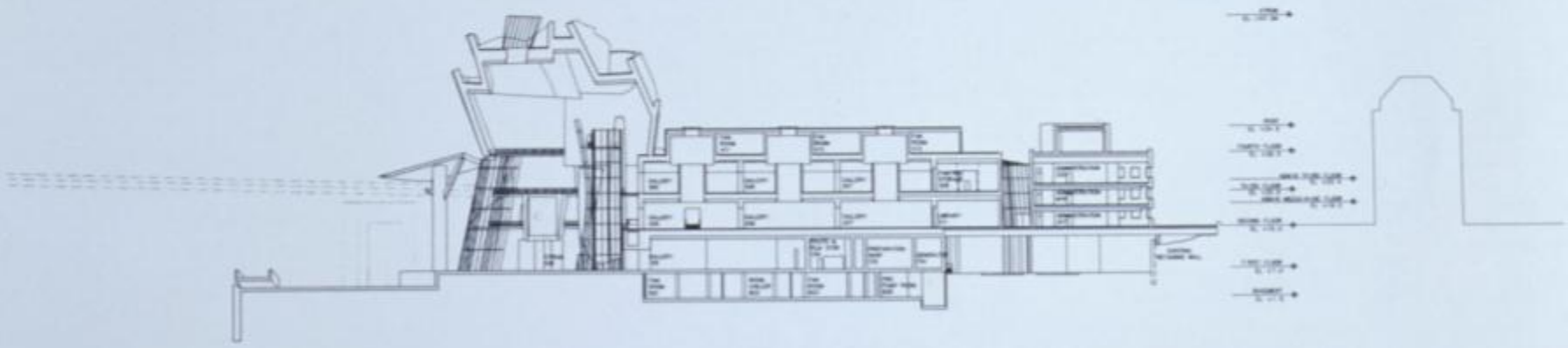

2 BUILDING SECTION BB

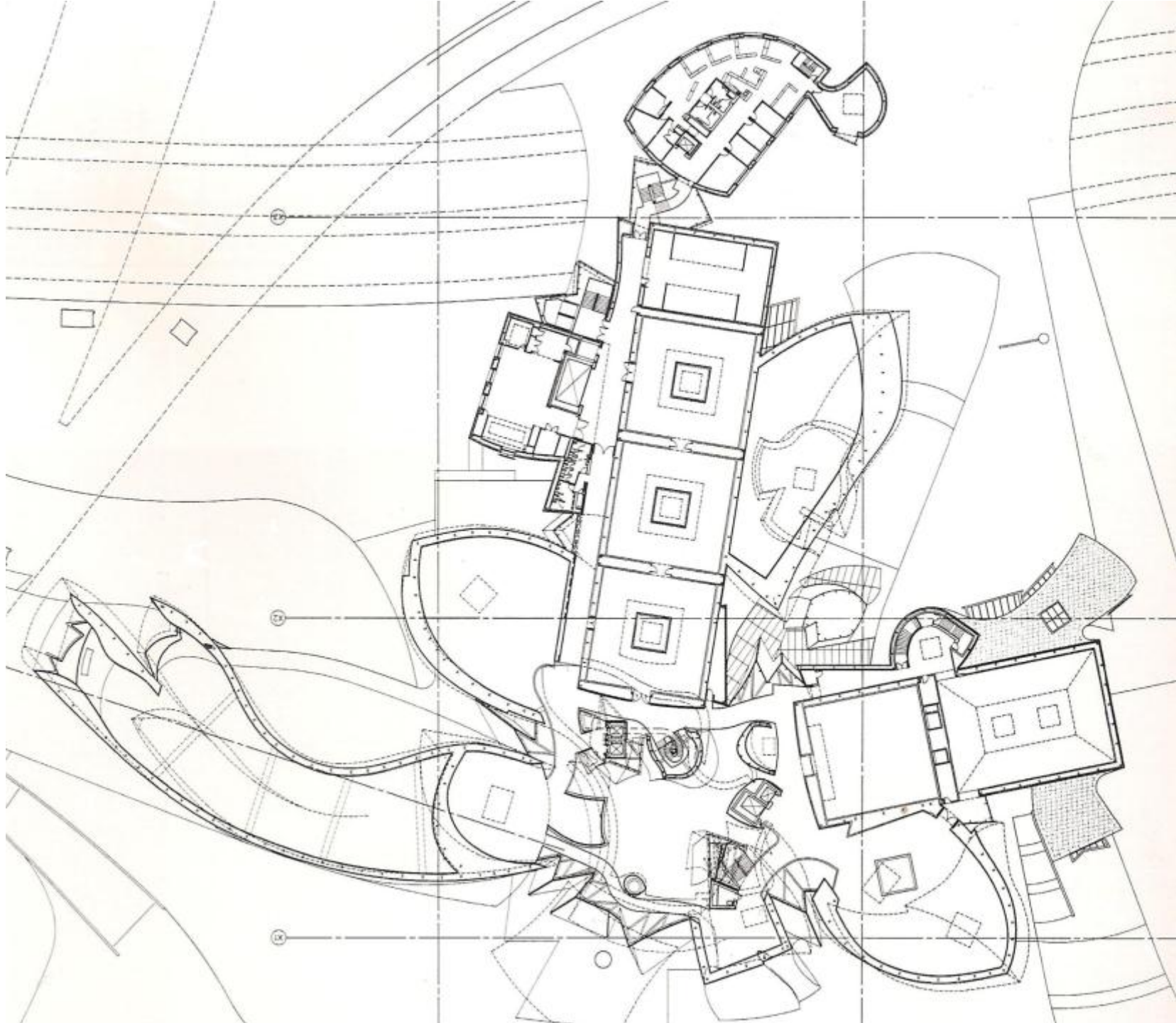

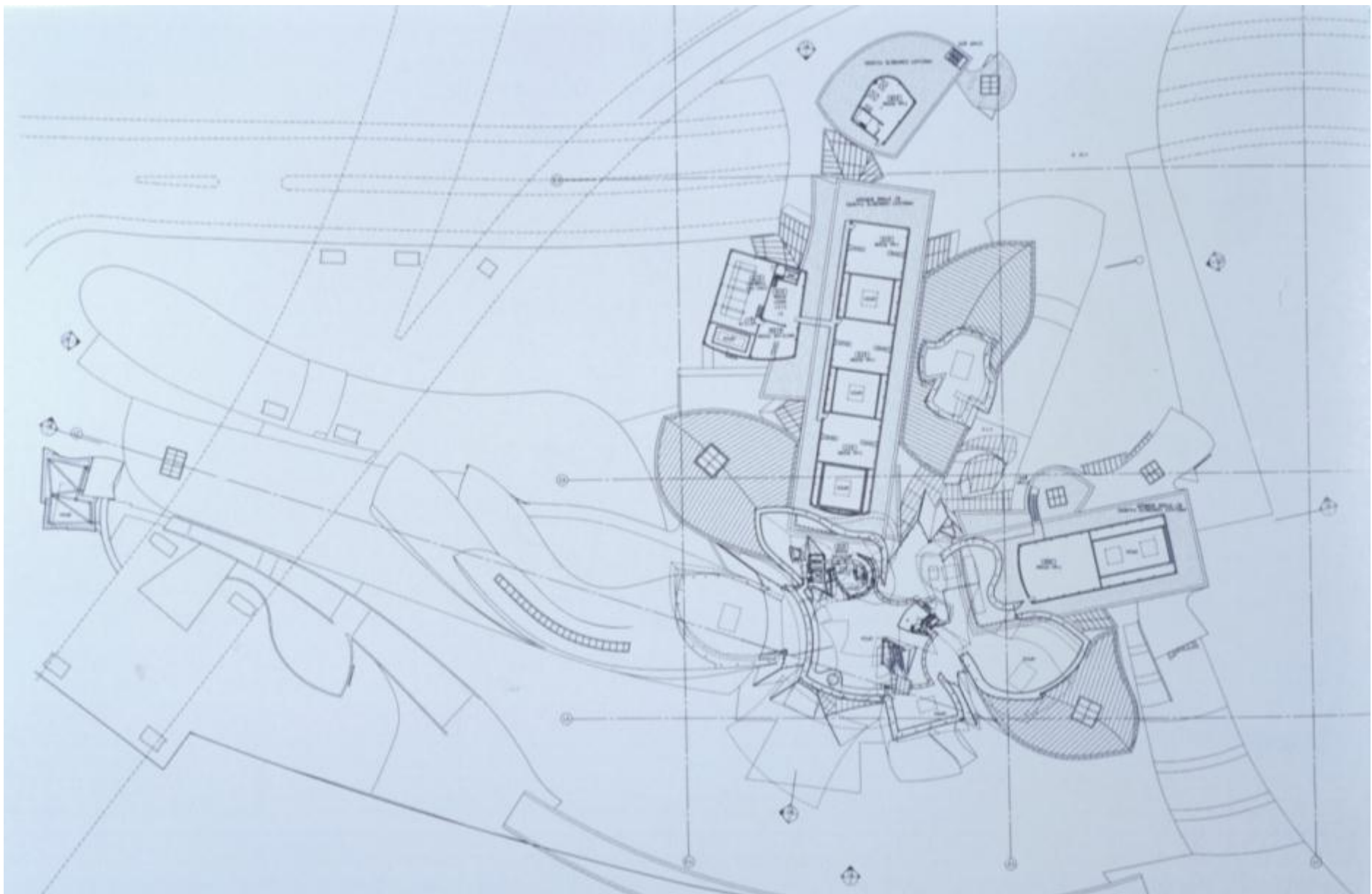

Carlo Scarpa

brion cemetery



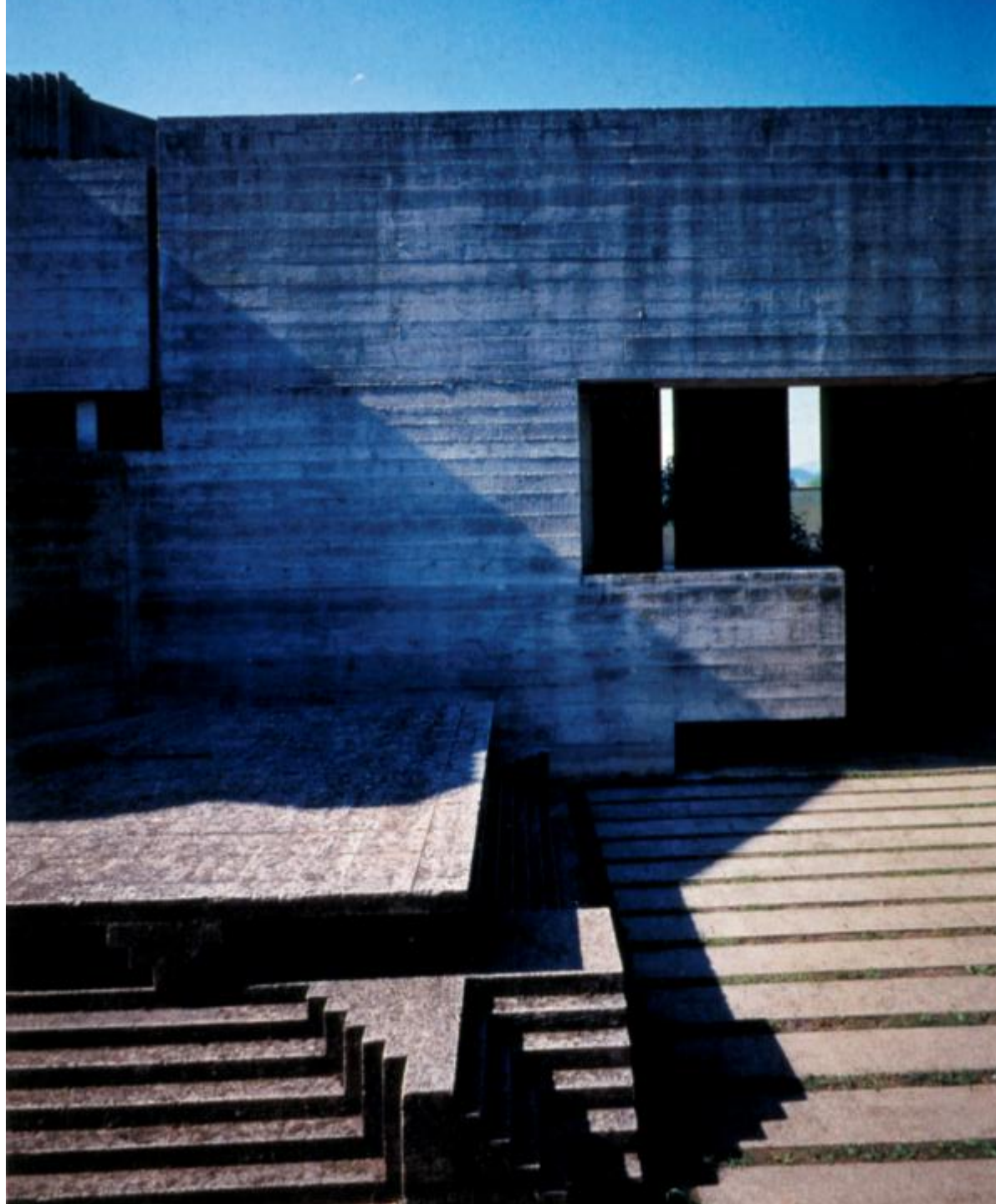



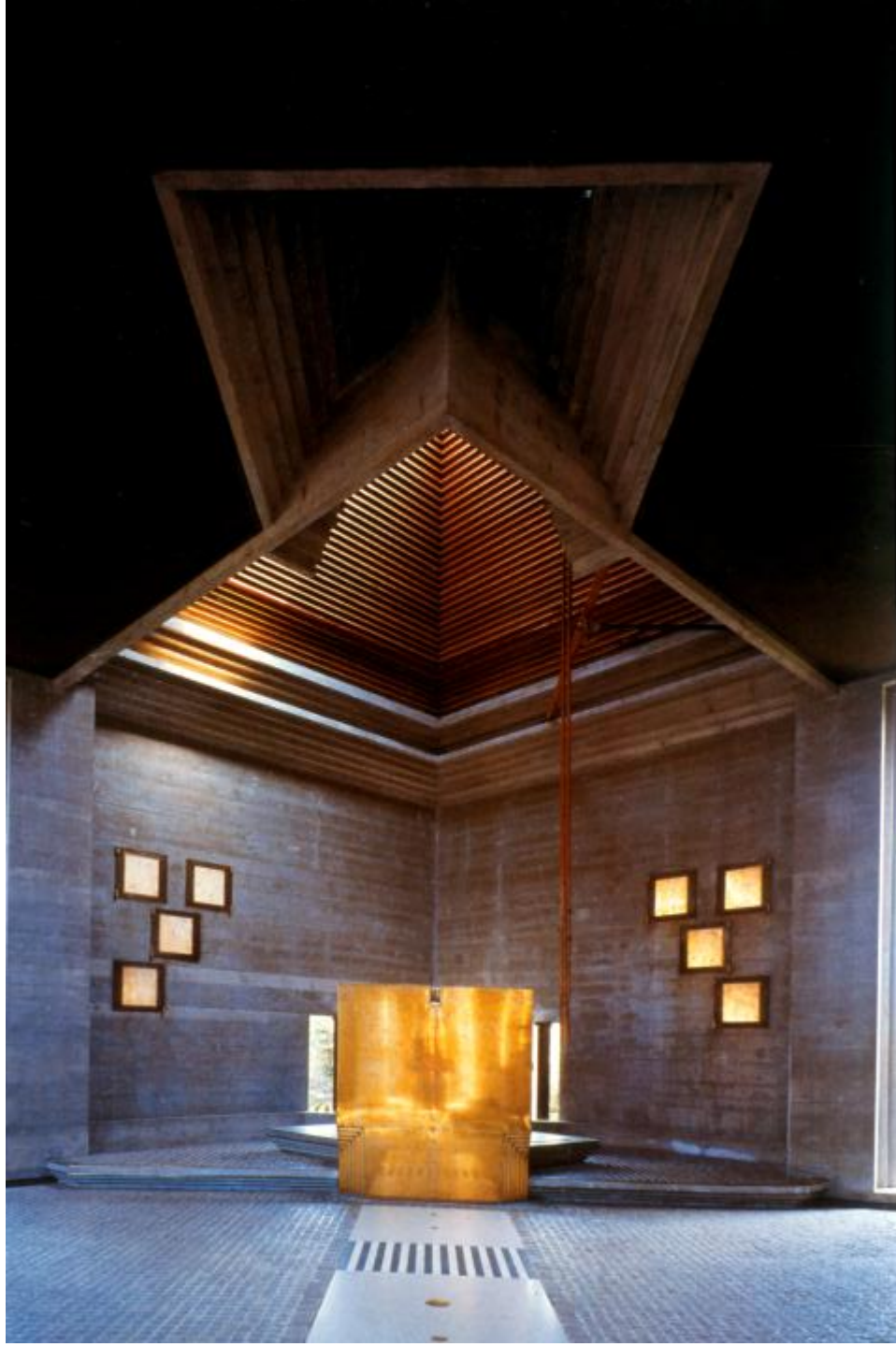

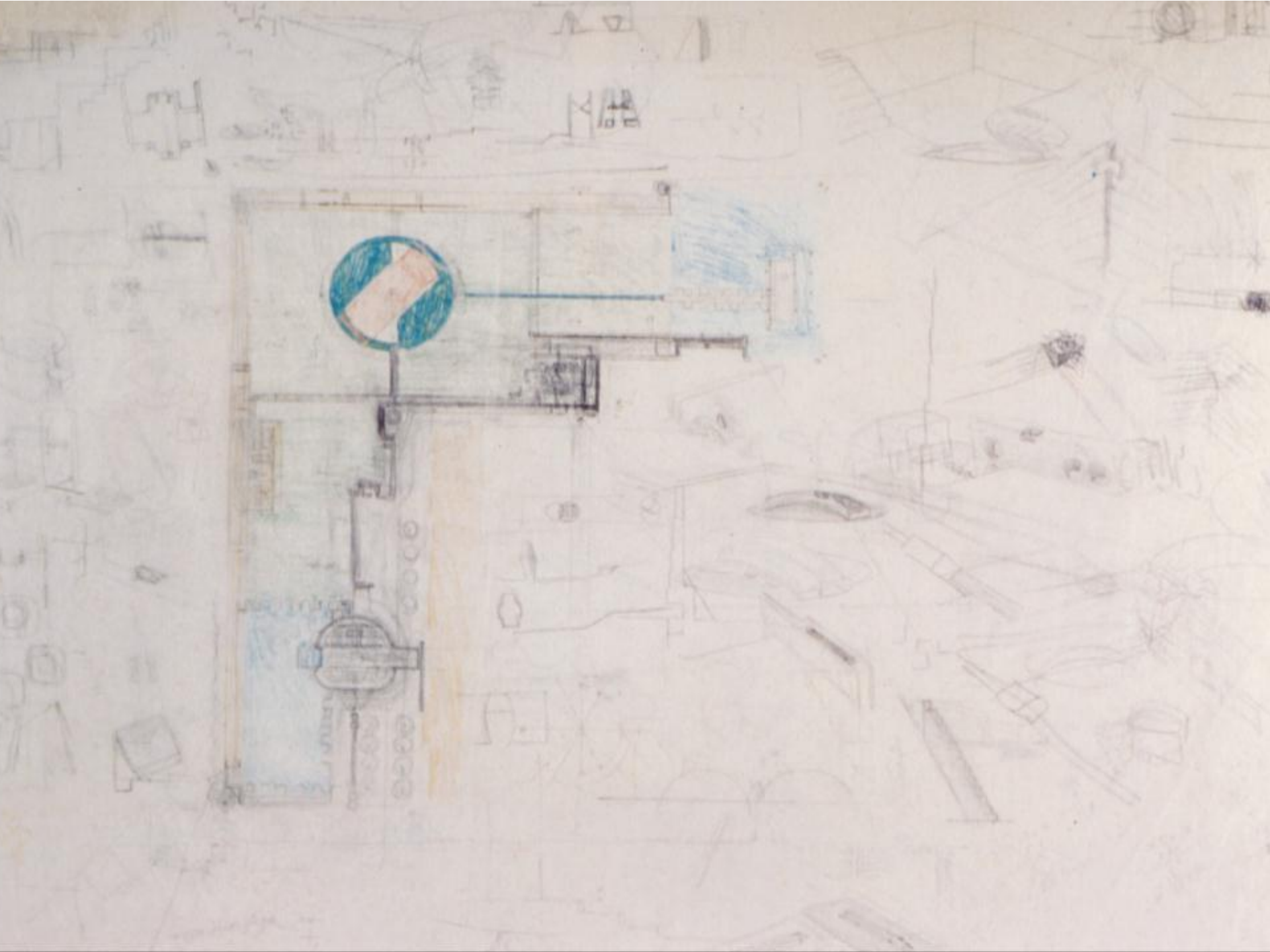

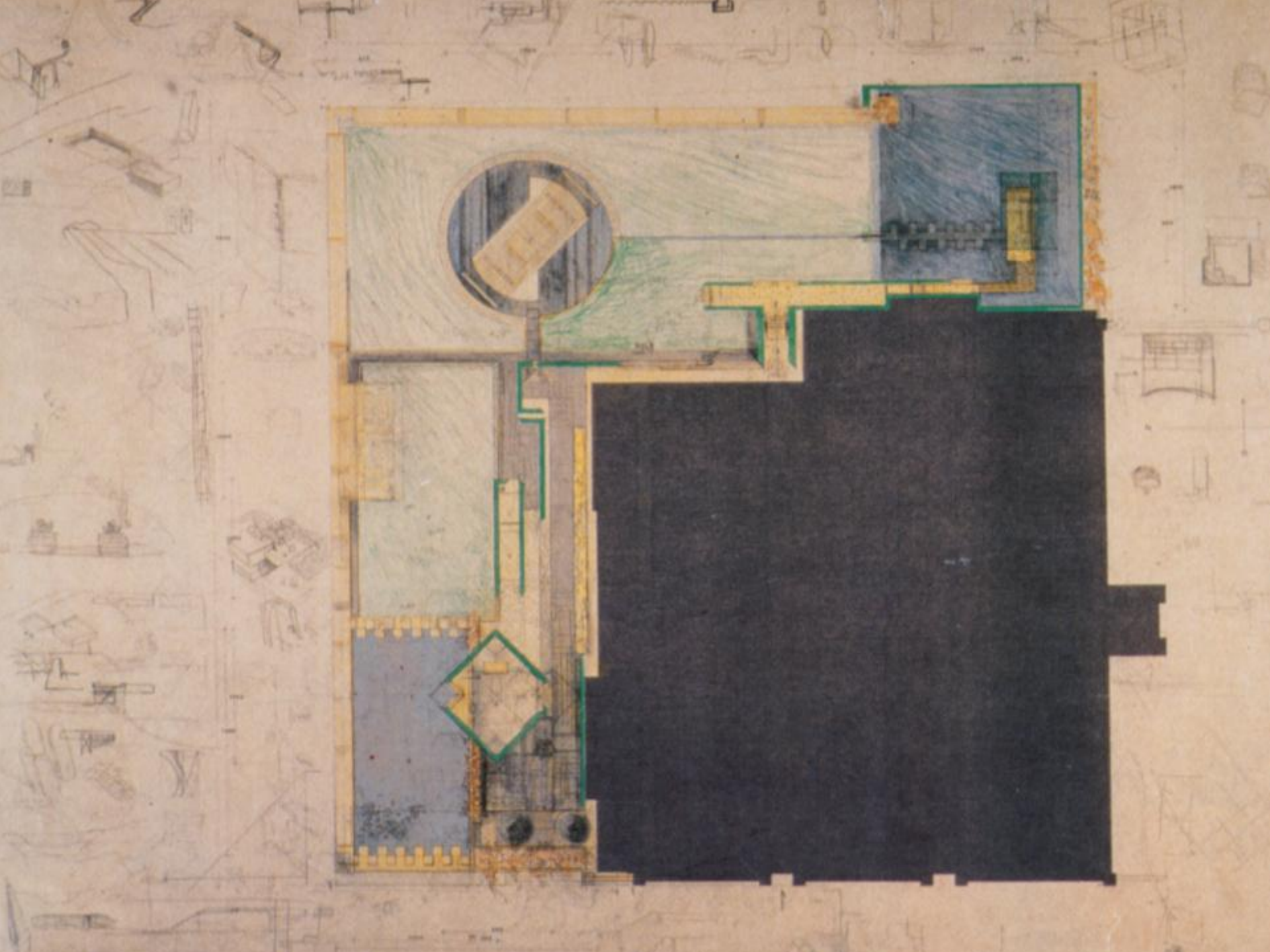
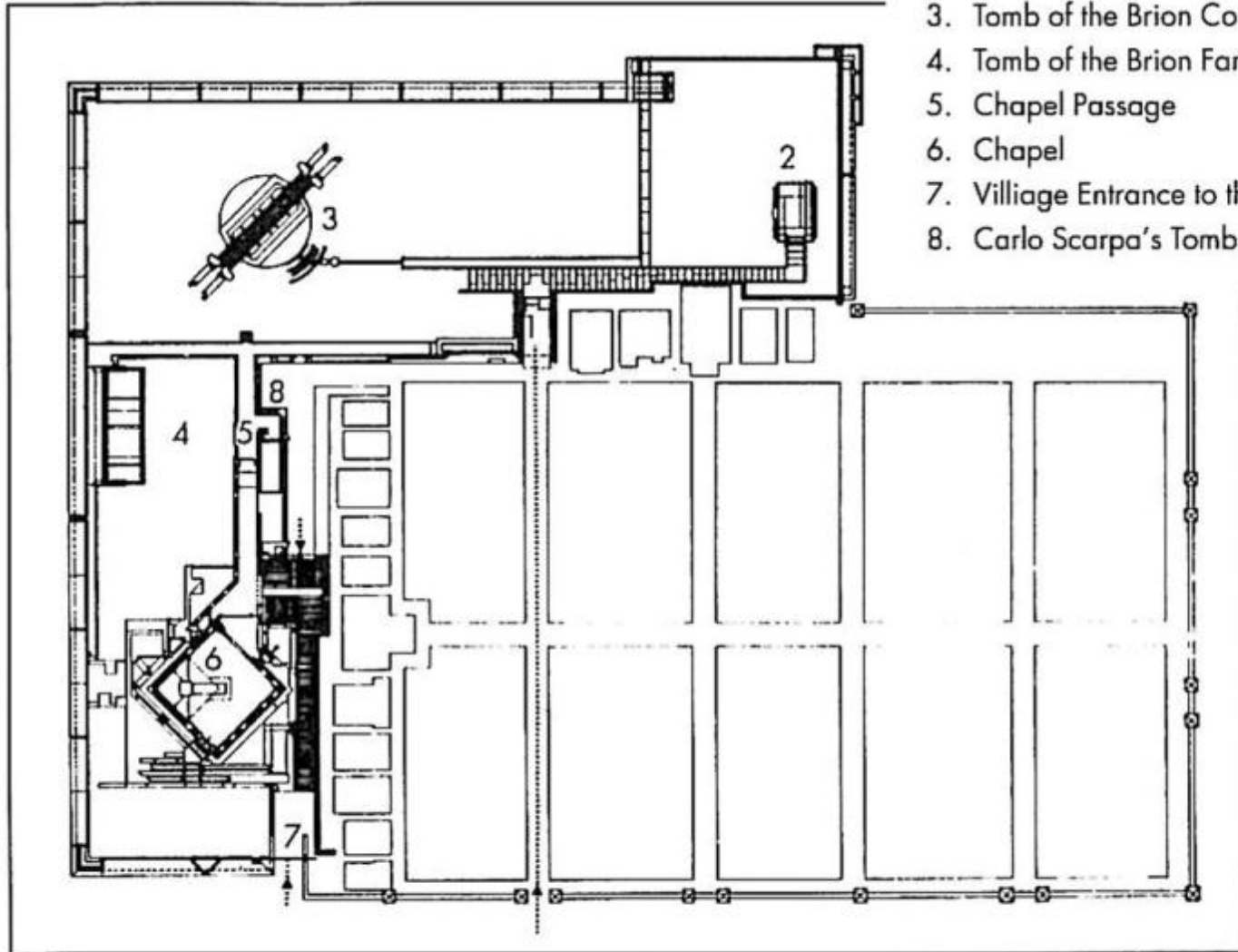

Fig. 130. Site plan, the Brion-Vega Cemetery, San Vito d'Altivole, Italy (1969–1981) Carlo Scarpa.

1. Propylaeum
2. Meditation Platform
3. Tomb of the Brion Couple
4. Tomb of the Brion Family
5. Chapel Passage
6. Chapel
7. Villiage Entrance to the Chapel
8. Carlo Scarpa's Tomb



Mies van der Rohe

barcelona pavilion





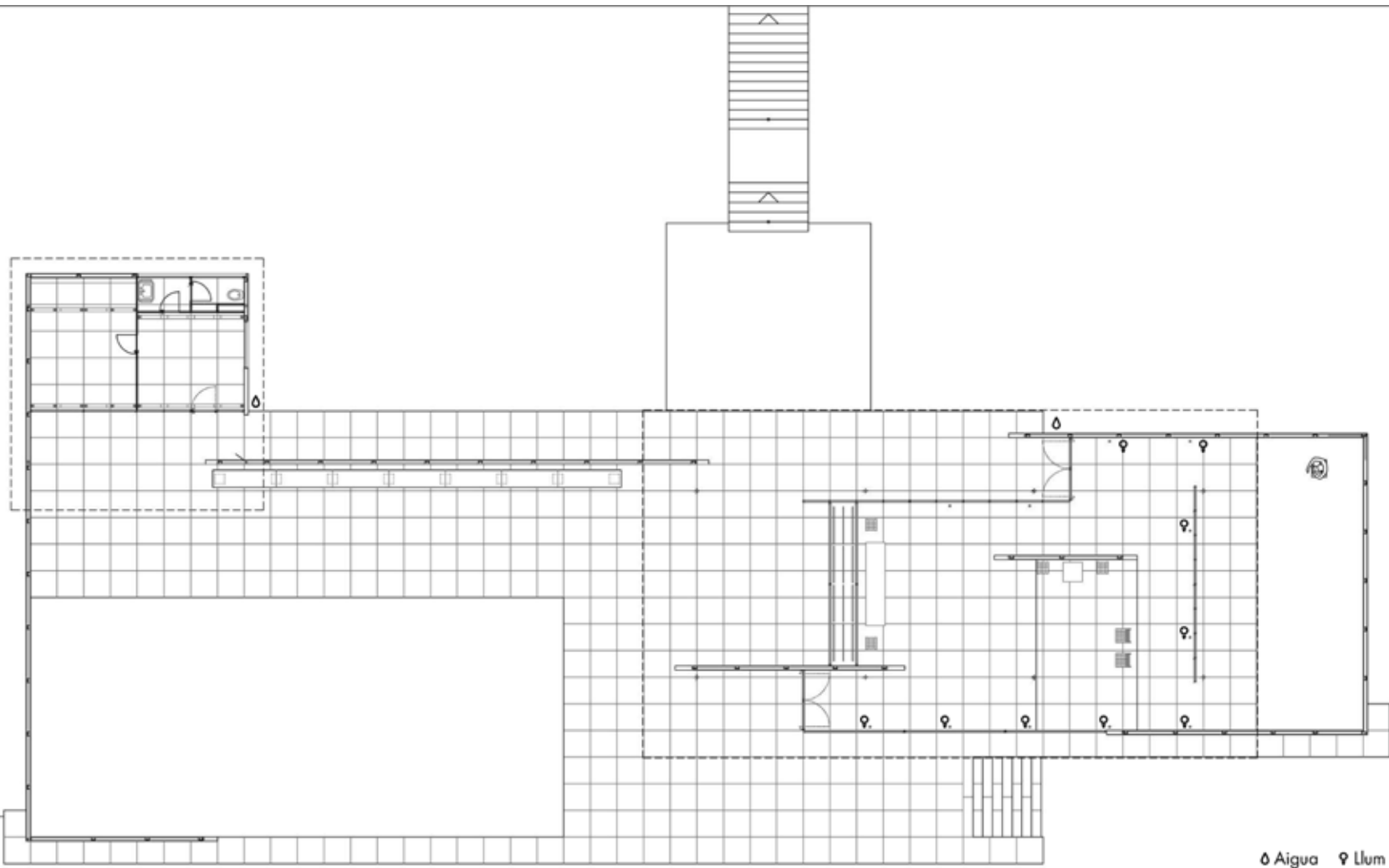

△ Aigua ◊ Llum

MIES VAN DER ROHE - BARCELONA 1929

RECONSTRUCCIÓ DEL PAVELLÓ ALEMANY DE L'EXPOSICIÓ INTERNACIONAL DE BARCELONA DEL 1929 AJUNTAMENT DE BARCELONA I FIRA DE MOSTRES DE BARCELONA CRISTIAN CIRIO, FERNANDO RAMOS, IGNAS DE SOLA MORALES, ARQUITECTES. OCTUBRE 1982 - JULY 1986 PROJECTE DE MANTENIMENT FUNDACIÓ MÉS VAN DER ROHE ISABEL BADOI, MARIUS QUINTANA, ARQUITECTES OCTUBRE 2000

ESCALES GRÀFICS 0 1 2 3 5 10 m.

ORIGINALS 1/100 PLANTA BAIXA

4.1

1. The cross-section of the beam is shown in the figure. The beam is subjected to a shear force V and a bending moment M . The shear stress distribution is shown in the figure. The shear stress is zero at the top and bottom surfaces and is maximum at the neutral axis. The shear stress is constant across the width of the beam.



2. The shear stress distribution is shown in the figure. The shear stress is zero at the top and bottom surfaces and is maximum at the neutral axis. The shear stress is constant across the width of the beam.

Rem Koolhaas: OMA

barcelona pavilion, exhibition

hant for grey
 he "beyond"
 where one does
 "architecture"
 the source of
 magic formula
 "ss," one could
 is "beyond" for

nology, the
 self-organ-
 reations."
 ions that occur
 "balance of
 cal forces —
 speed and so
 urations
 possible, and
 adopts them. It
 tier, confronted
 in terms of a
 ntaneously
 ke solution by
 voir" of
 mechanisms.

uld just stand
 e the elephants
 very slowly
 too big to
 me.

Always have.
 e: if you're
 anyway, you
 g.

rk on that gem,
 igger problem
 public first
 explosion —
 he radio.

p, the covers
 or a moment
 er where she is,
 s 2:43. Then it
 arkness she has
 and it seems
 nerals could be
 only seen
 scraper is the
 ptimism based
 e. With the
 into obscurity,
 et appeared as

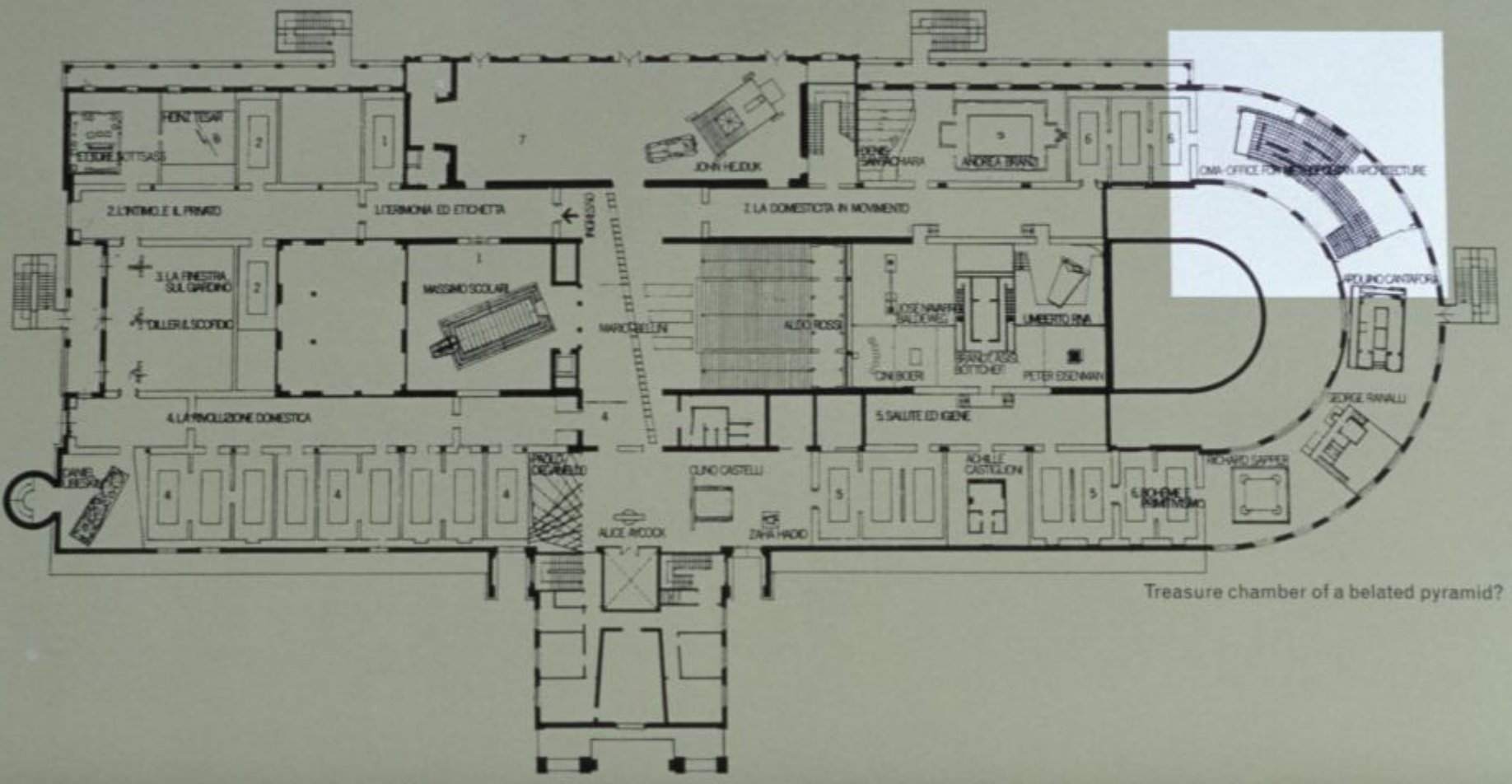

Treasure chamber of a belated pyramid?

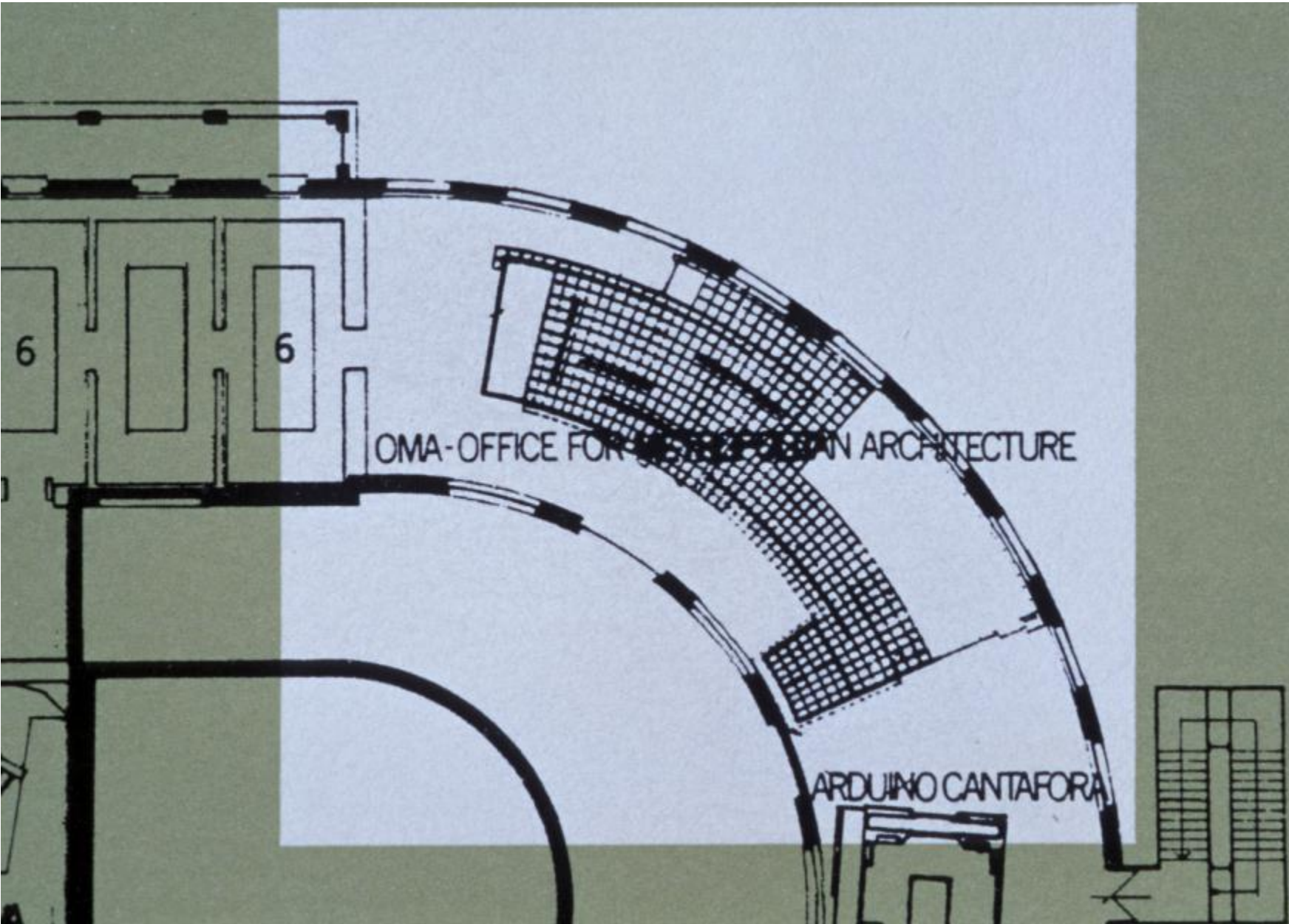

OMA-OFFICE FOR EUROPEAN ARCHITECTURE

ARDUINO CANTAFORA

Mies van der Rohe

brick country house

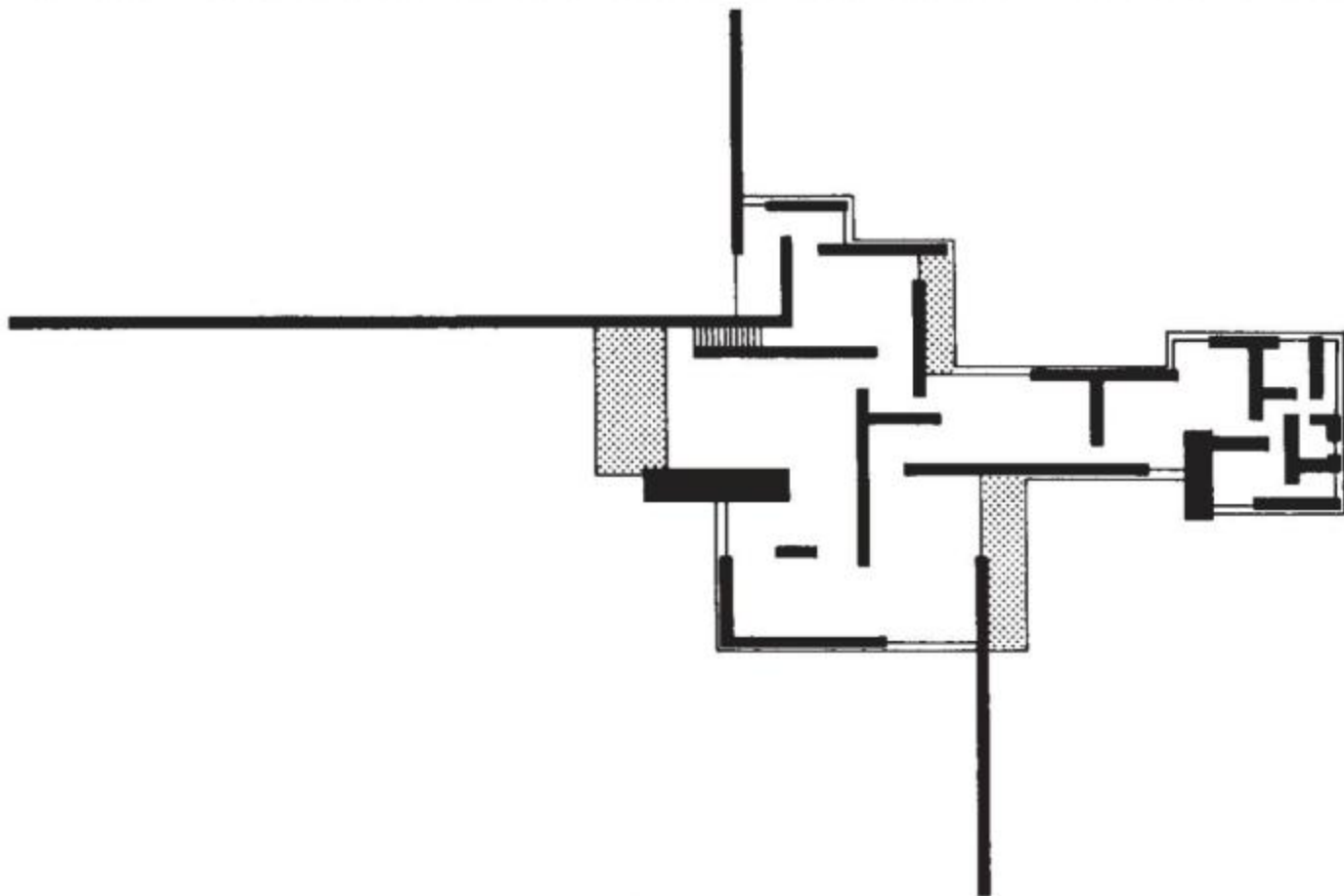
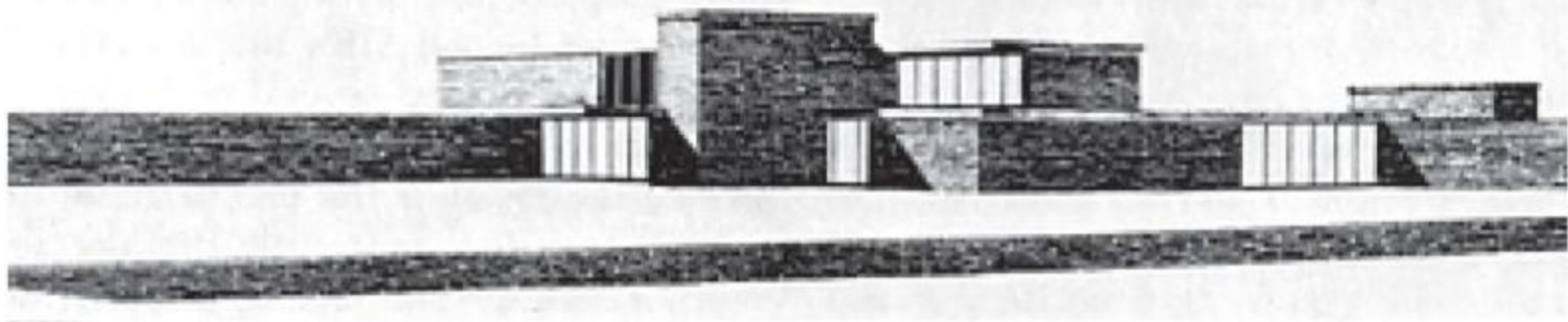

Mies van der Rohe

farnsworth house





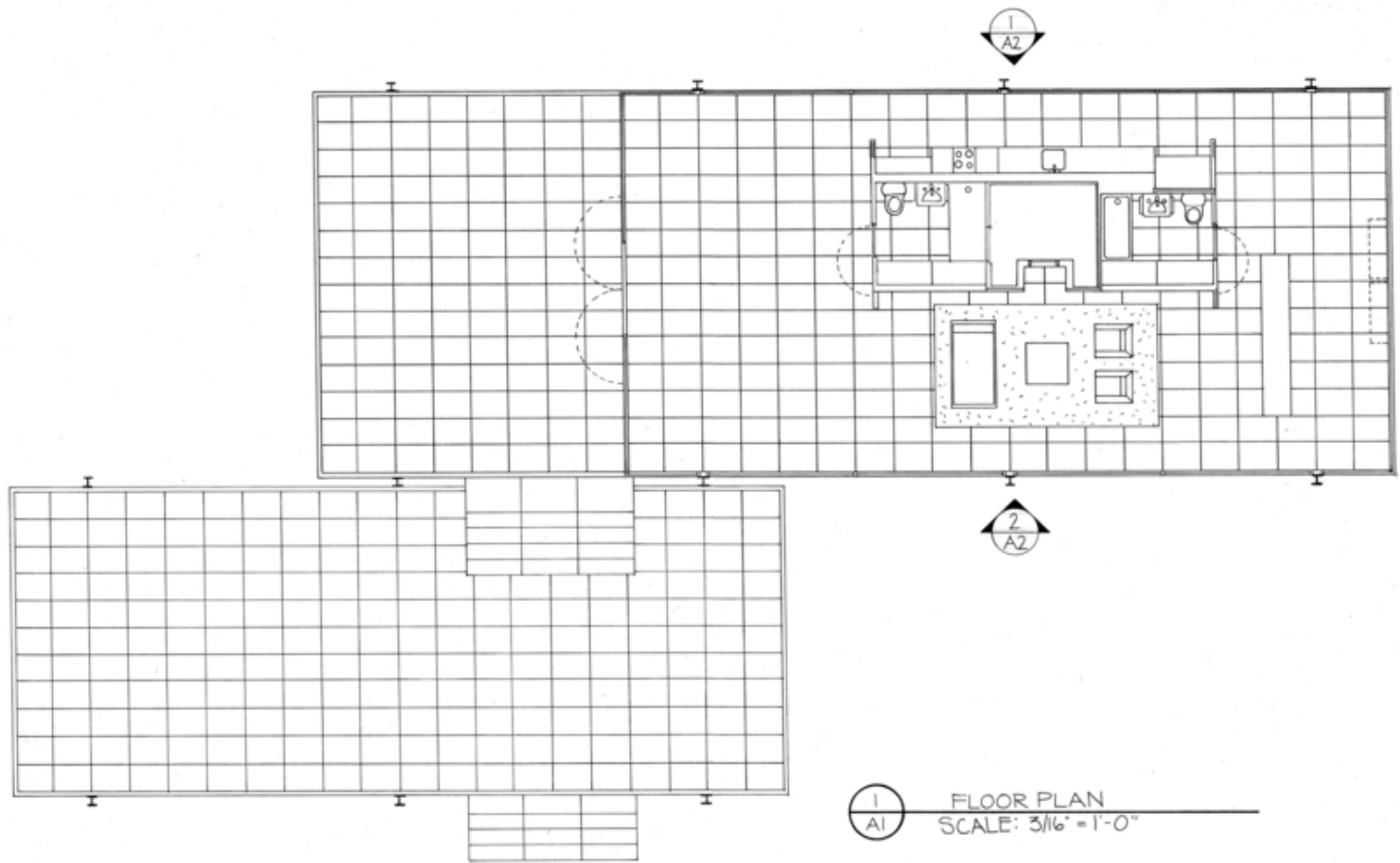

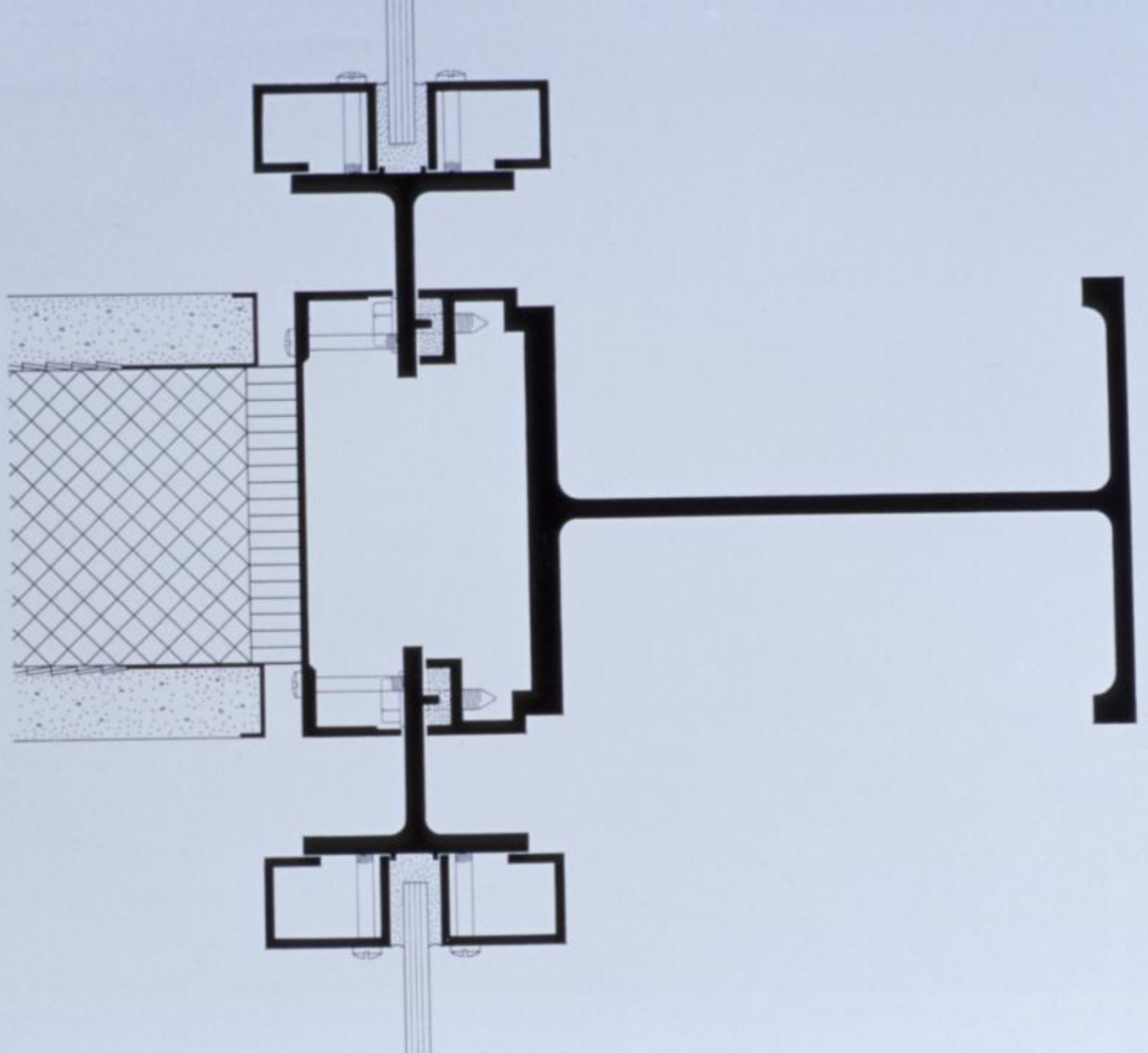

Phillip Johnson

glass house





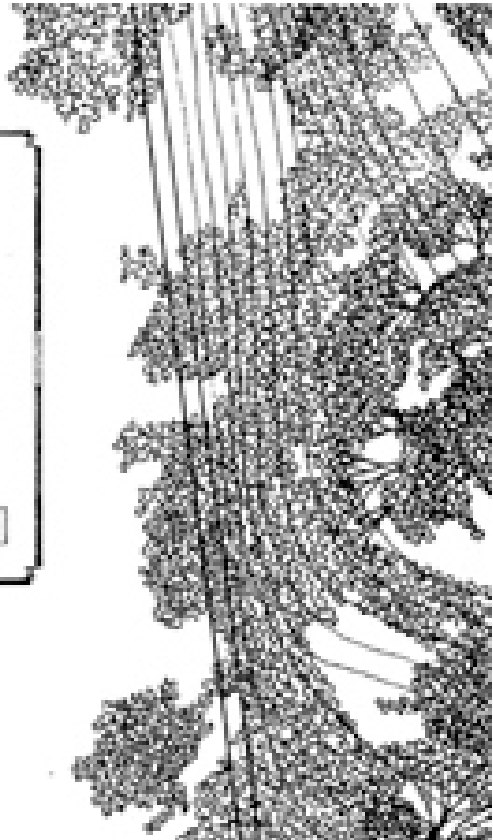
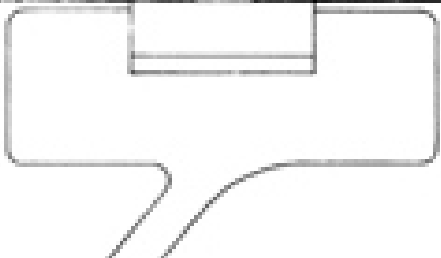
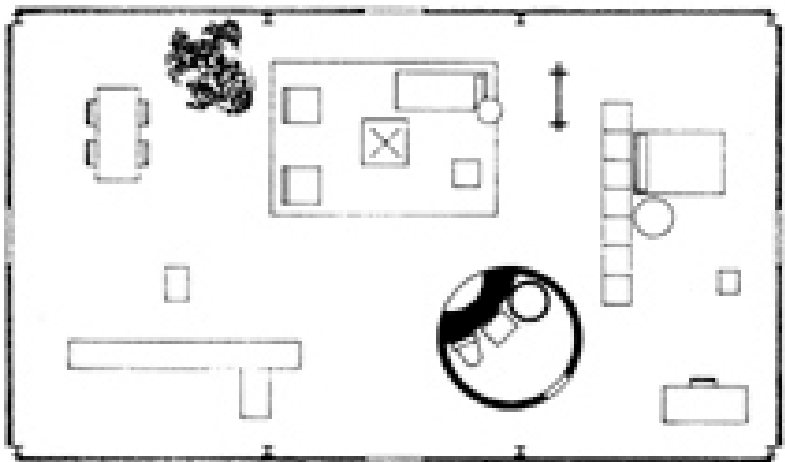
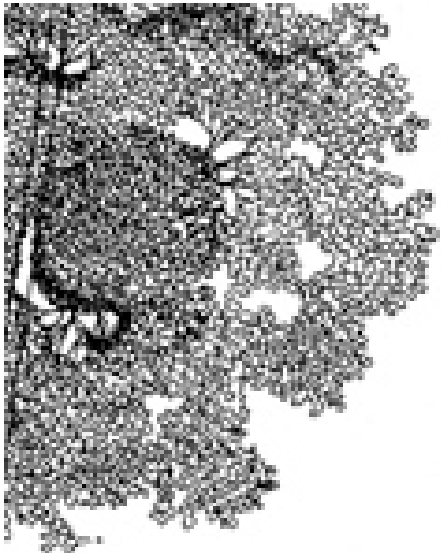

Mies van der Rohe

skyscraper

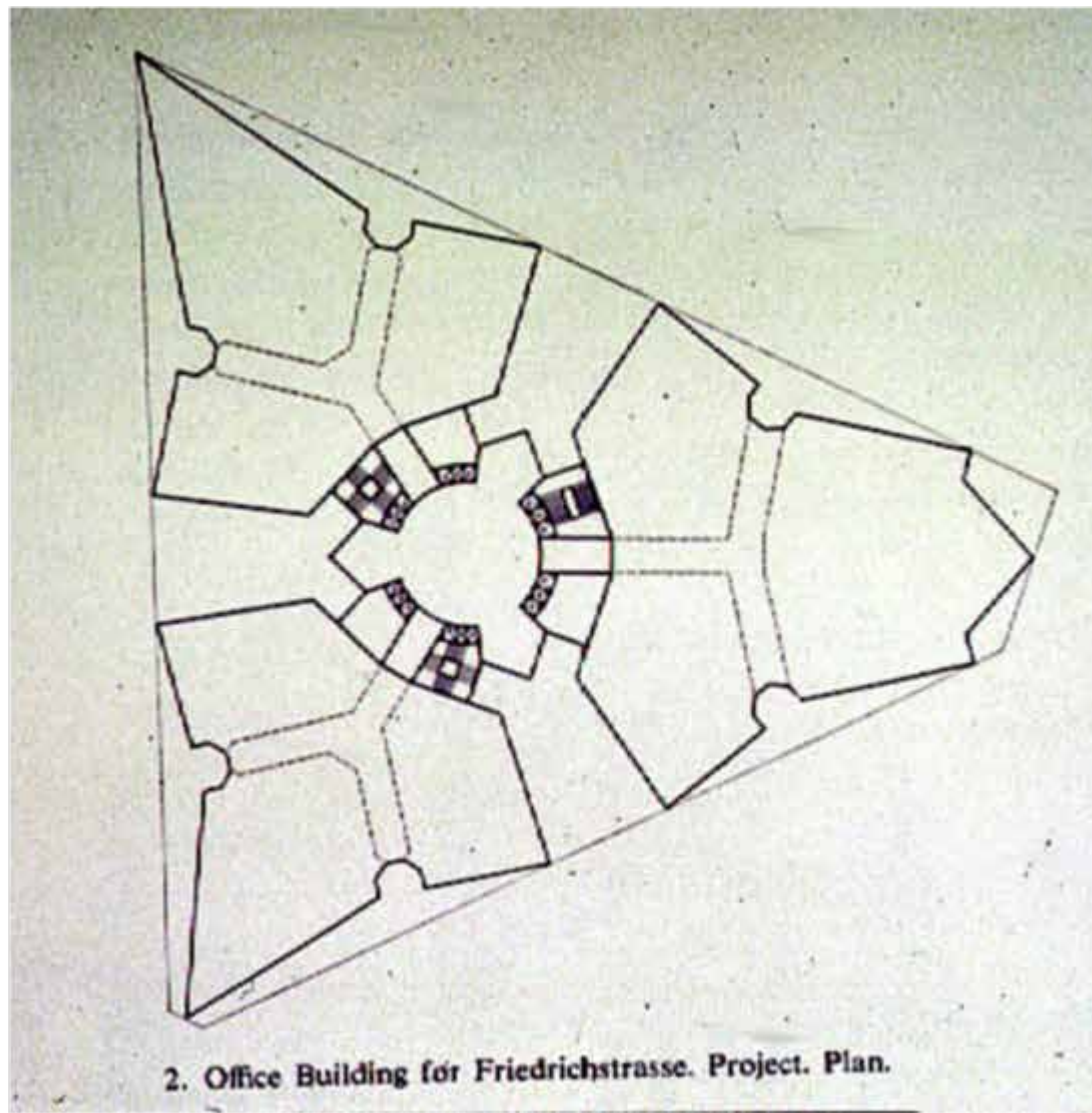

2. Office Building for Friedrichstrasse. Project. Plan.

Questions?

plan