

The Plan

ARCH1101

1. Review the series of architectural plans (below) and select one to use as a precedent for your school. Your selection should be driven by you developing architectural or engineering theory; you will justify this to your Tutor and your group in Teams.

2. Once you have made your selection you should spend about an hour modifying, extending, transforming, adjusting or otherwise developing your chosen plan to reflect the spaces required in the brief. You might do this in Photoshop, or if you have access to a printer you might draw over the plan directly or even cut and paste elements of it like a collage.

Note: This is a quick brainstorming exercise to encourage you to be spontaneous, to push the limits of what might be considered an appropriate space for a given function.

3. Next, use the same plan as above **re-imagined as a section** to develop your school in 3 dimensions. In other words, choose a section line and rotate the plan through 90 degrees to create a cross or long section; you will most likely need to shift elements of your developing plan vertically, up or down, in an attempt to make the Architecture make sense in 3 dimensions and in relation to the designs you've been working on with your perspective drawings last week.

Peter Zumthor

thermal baths: Vals



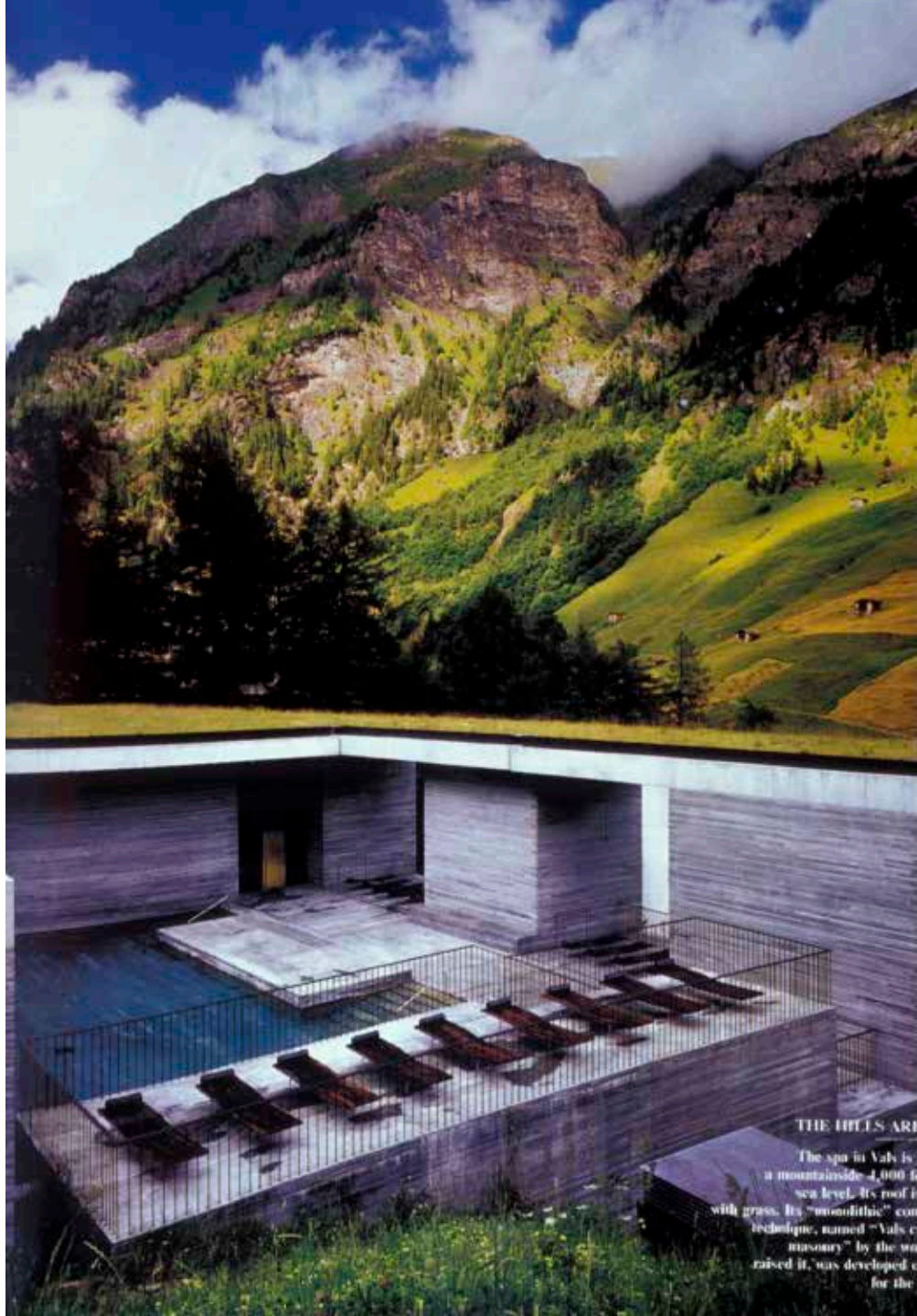

THE HILLS ARE

The spa in Vals is a mountainside 4,000 ft sea level. Its roof is with grass. Its "monolithic" concrete technique, named "Vals concrete masonry" by the one raised it, was developed e for the

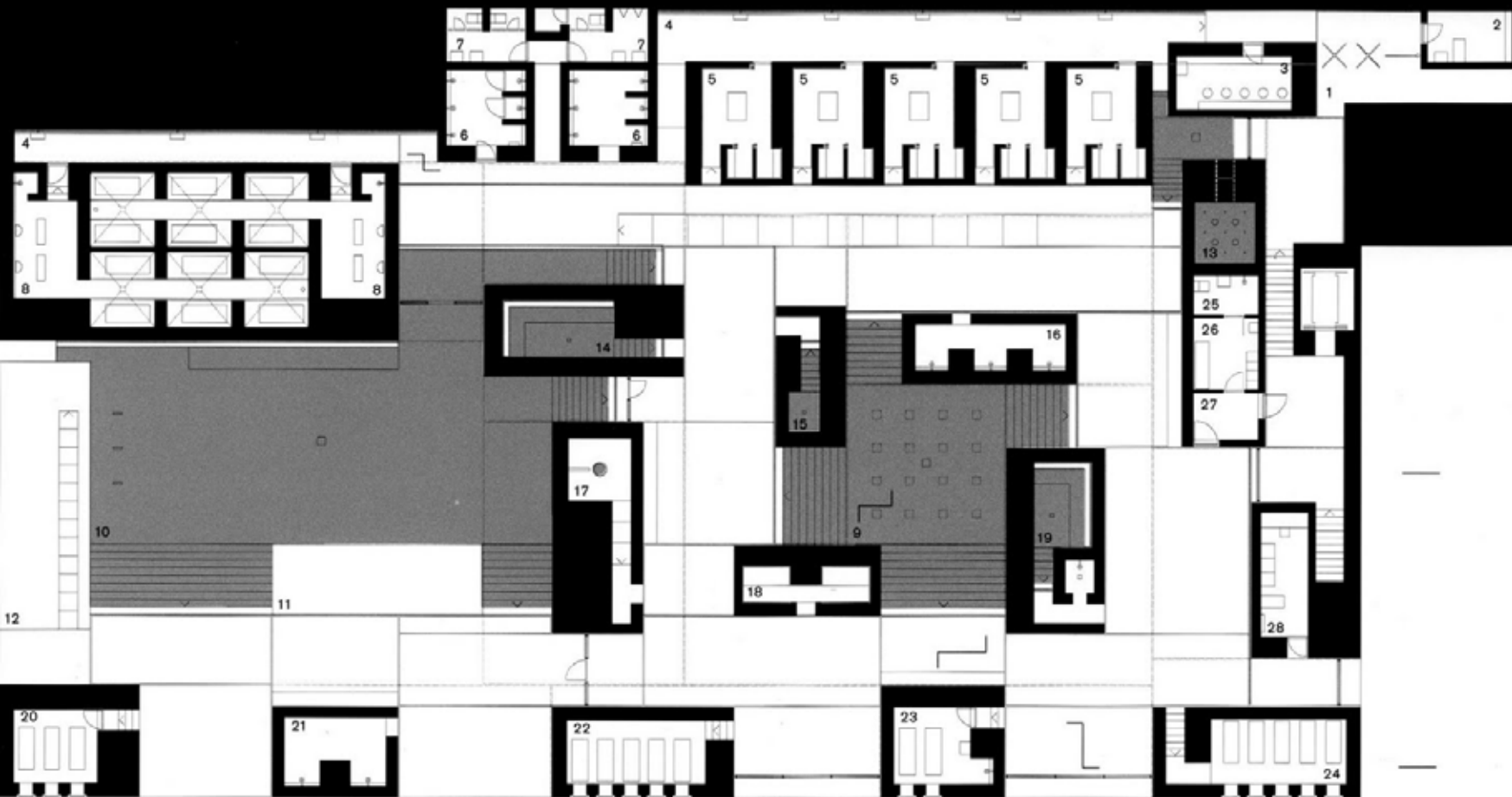

Peter Zumthor

church





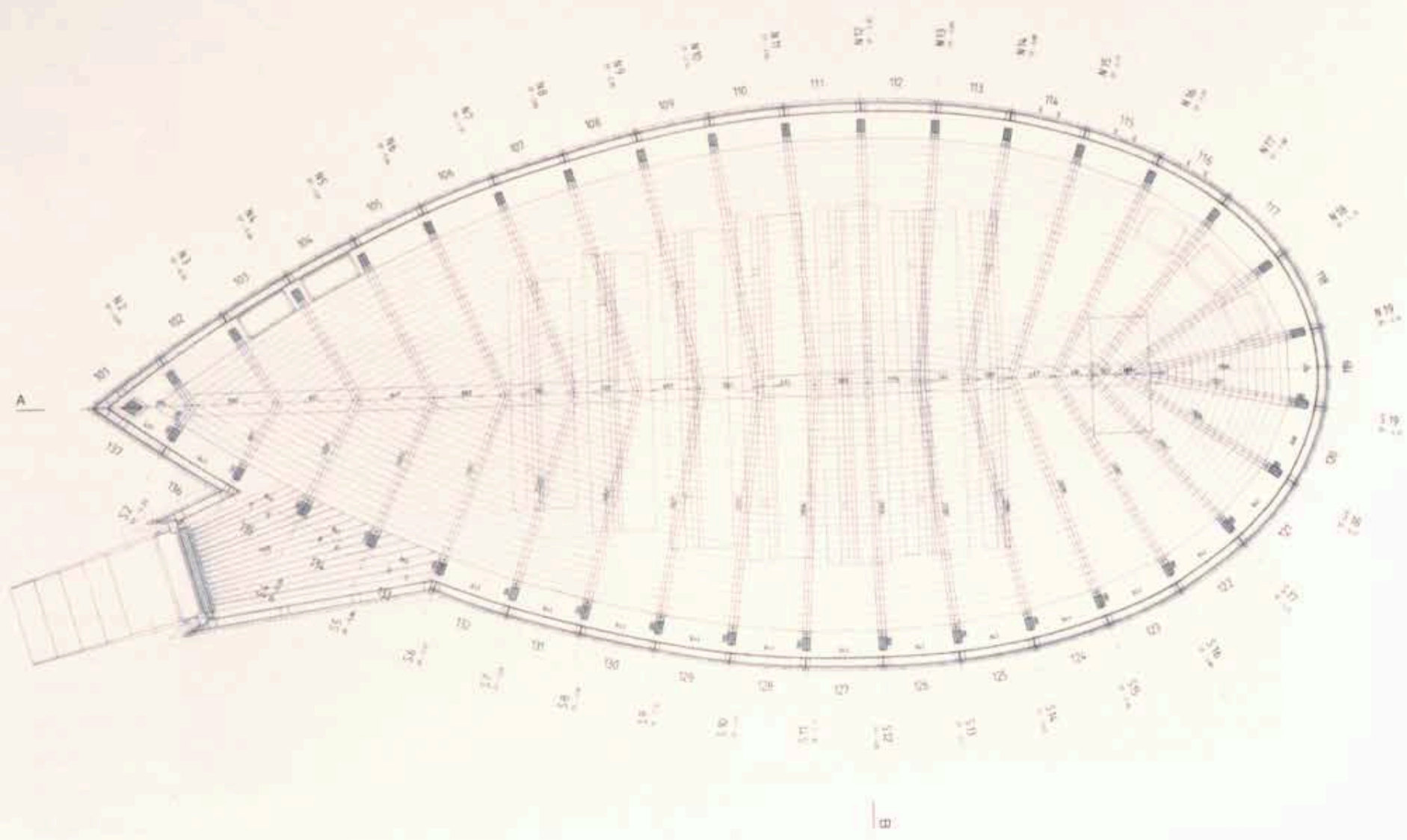

Alvar Aalto

villa marea



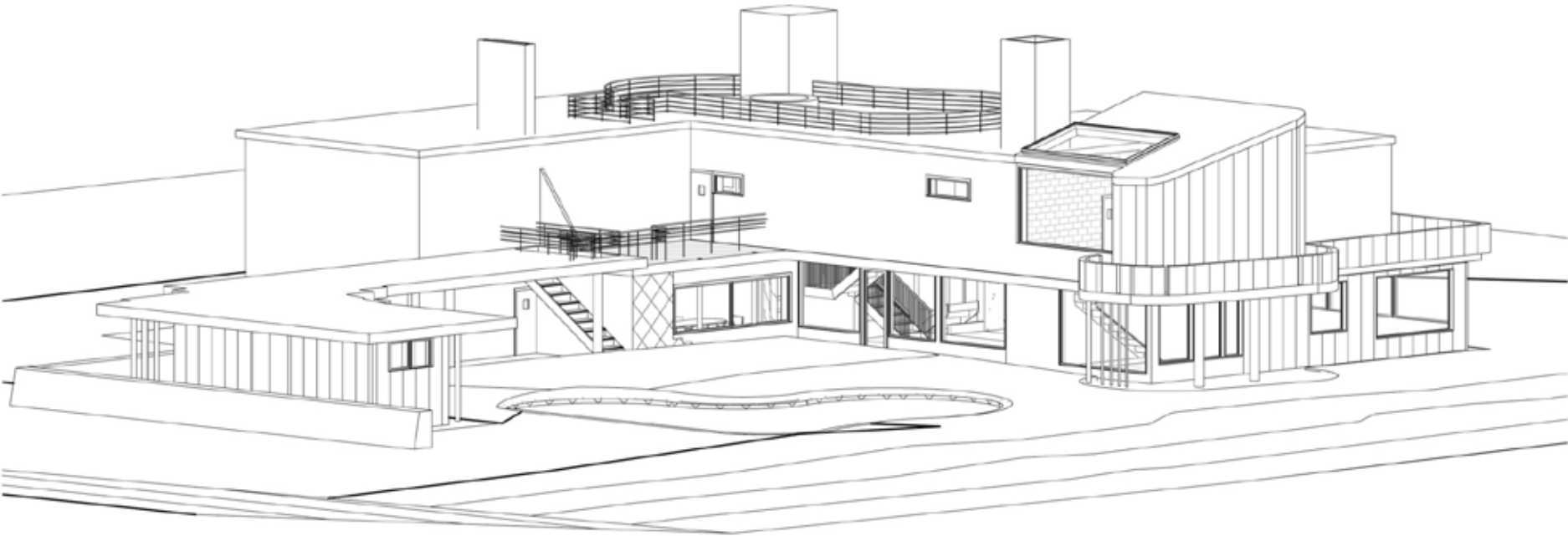

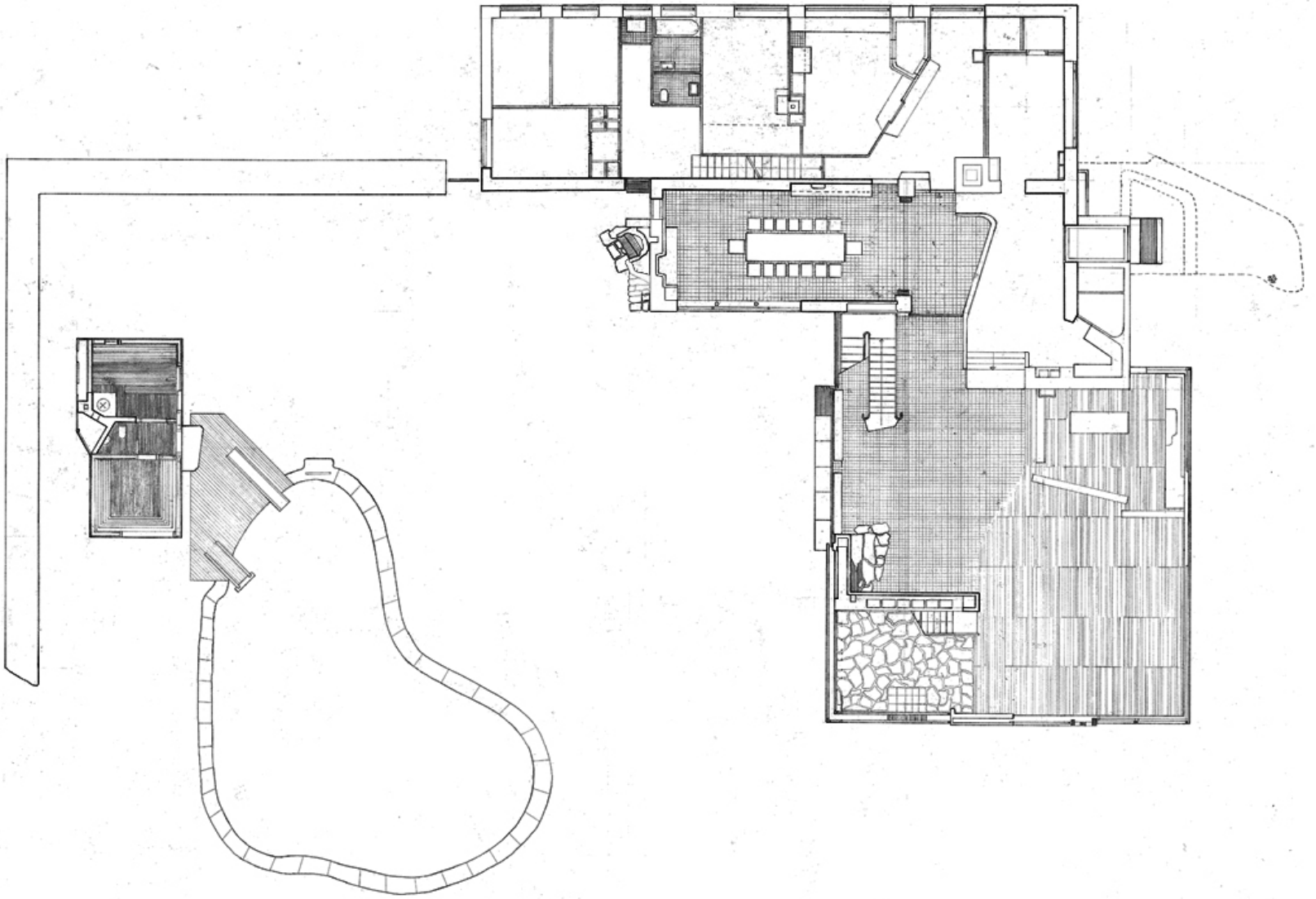



Zaha Hadid

drawings

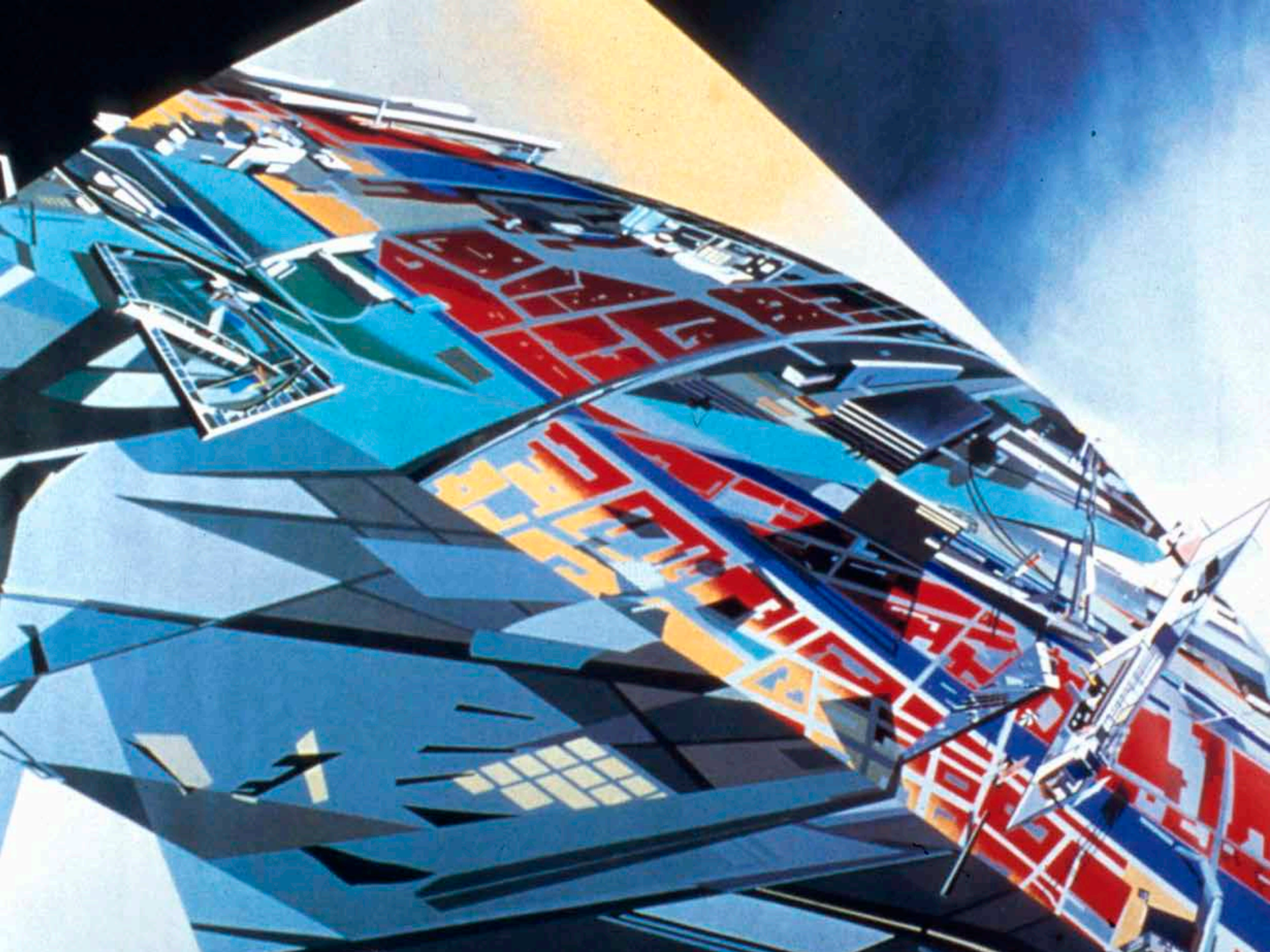

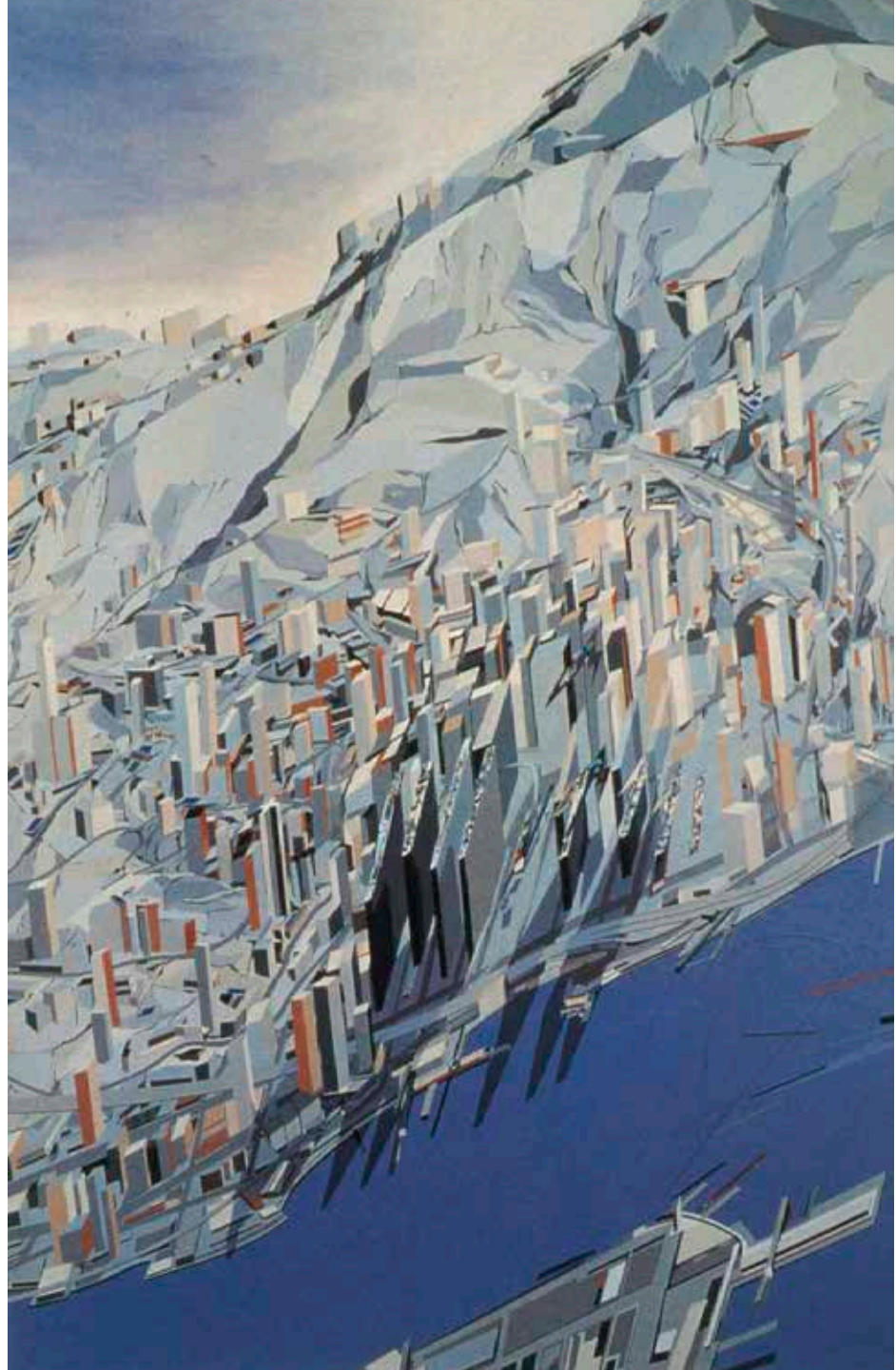





Zaha Hadid

Irish prime ministers house

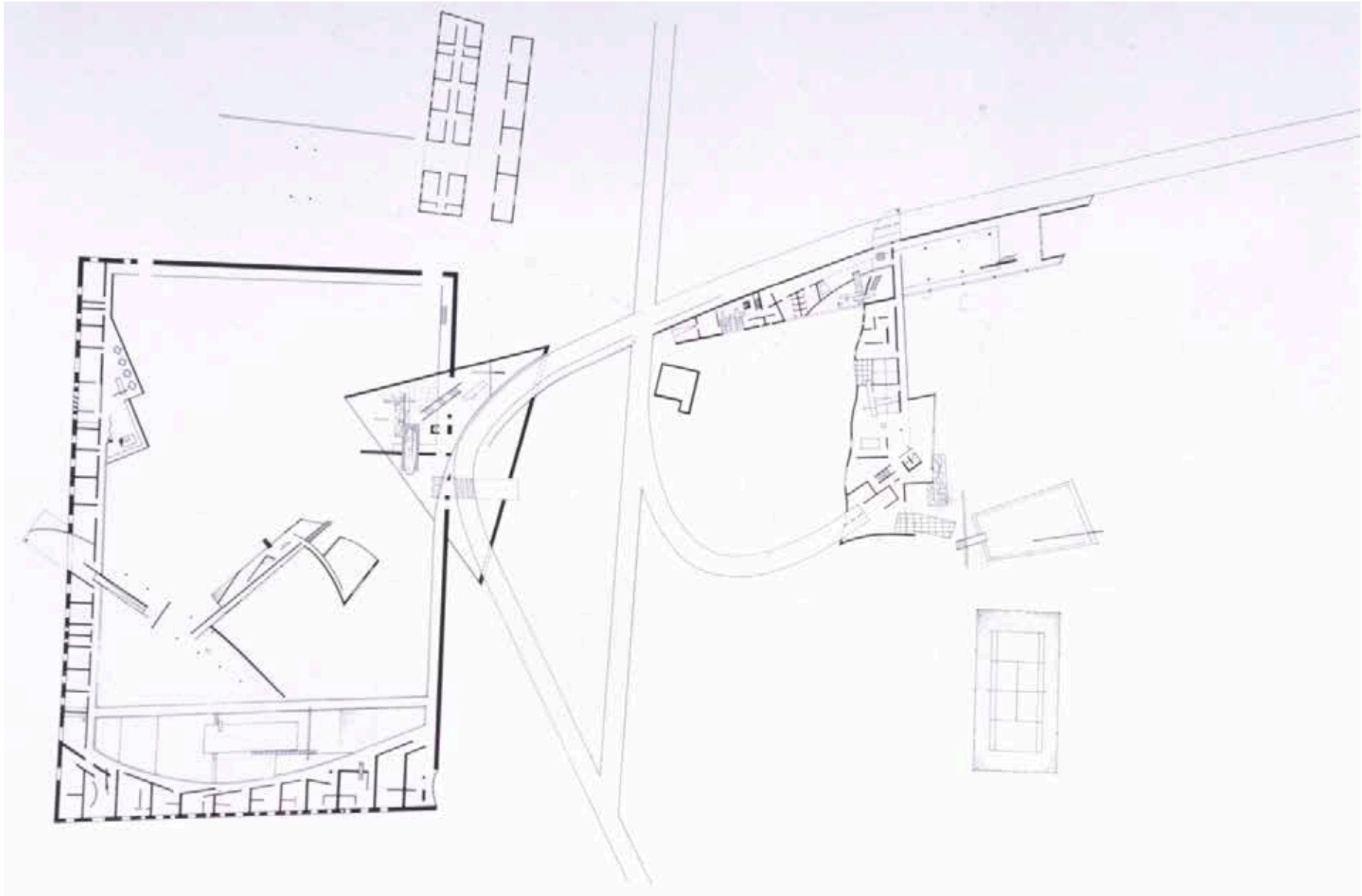

Zaha Hadid

the peak

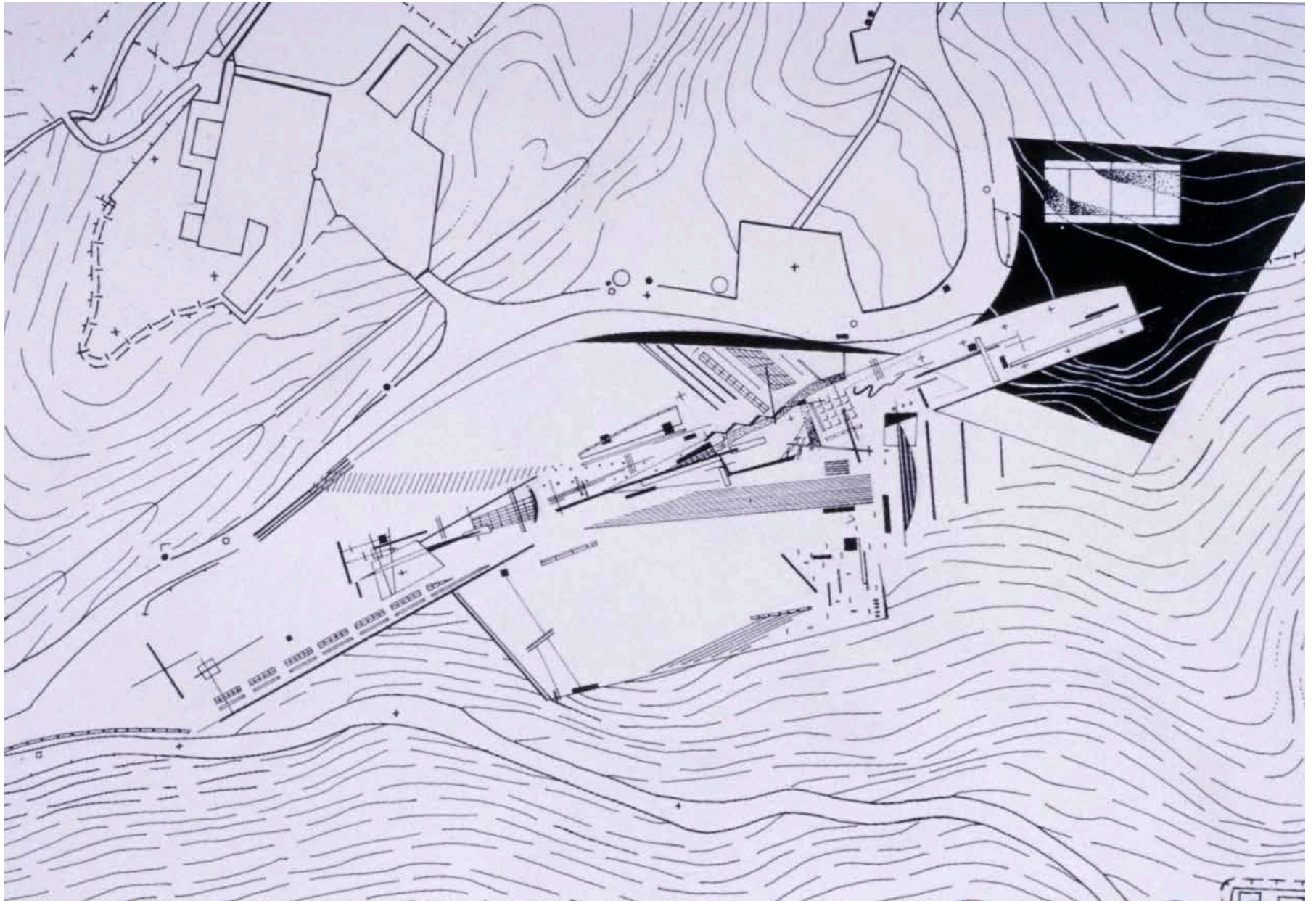

Zaha Hadid

Vitra fire station

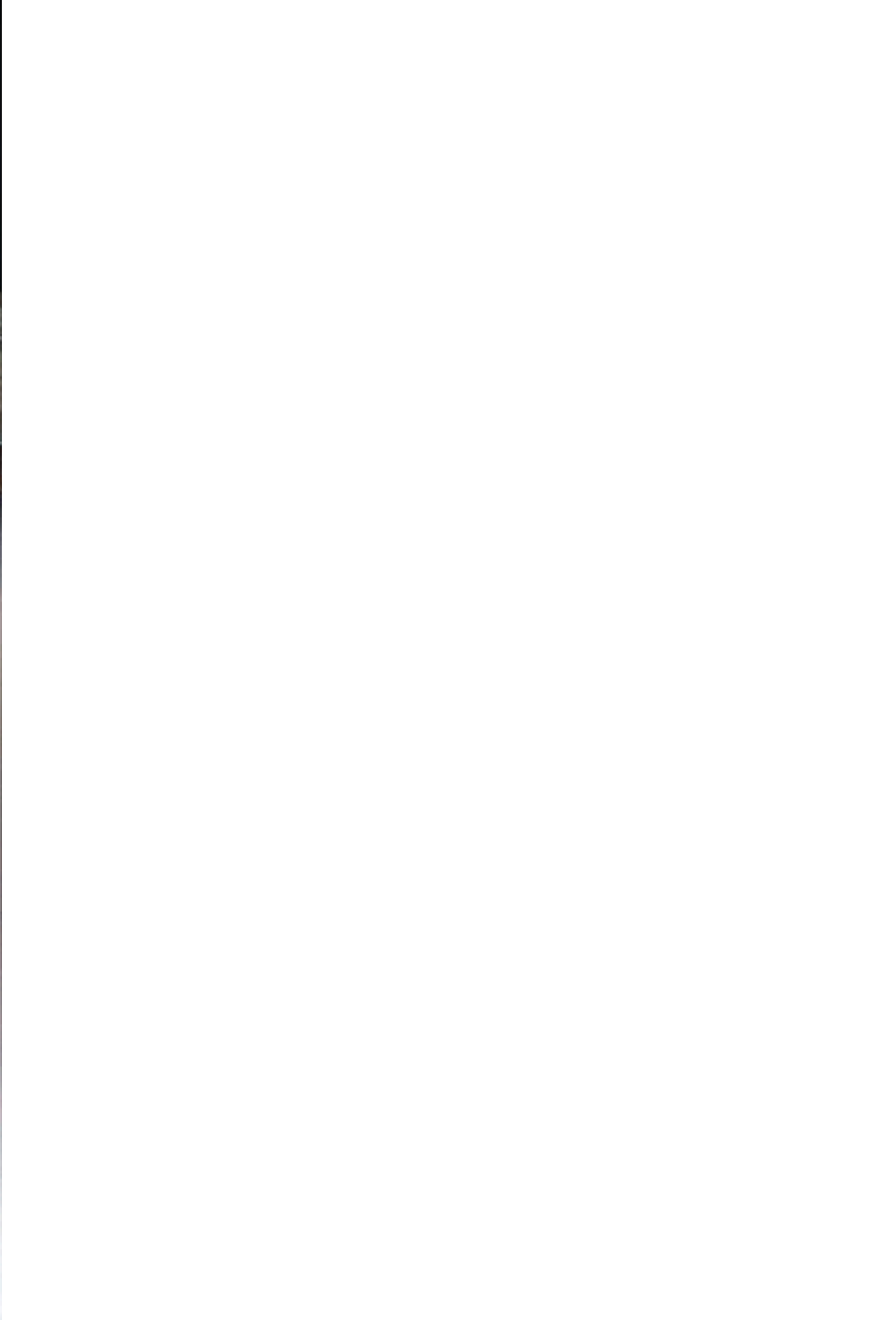
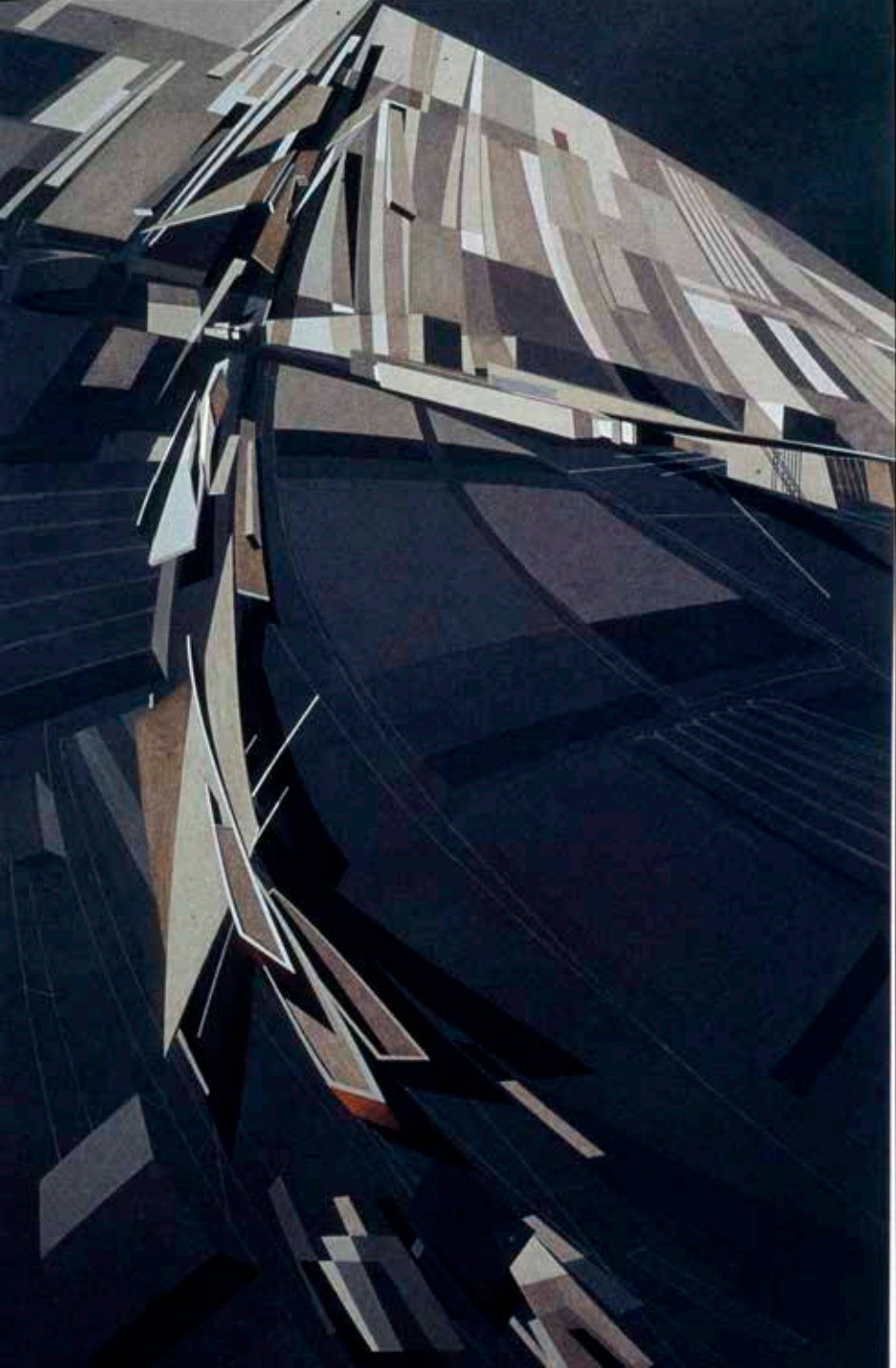

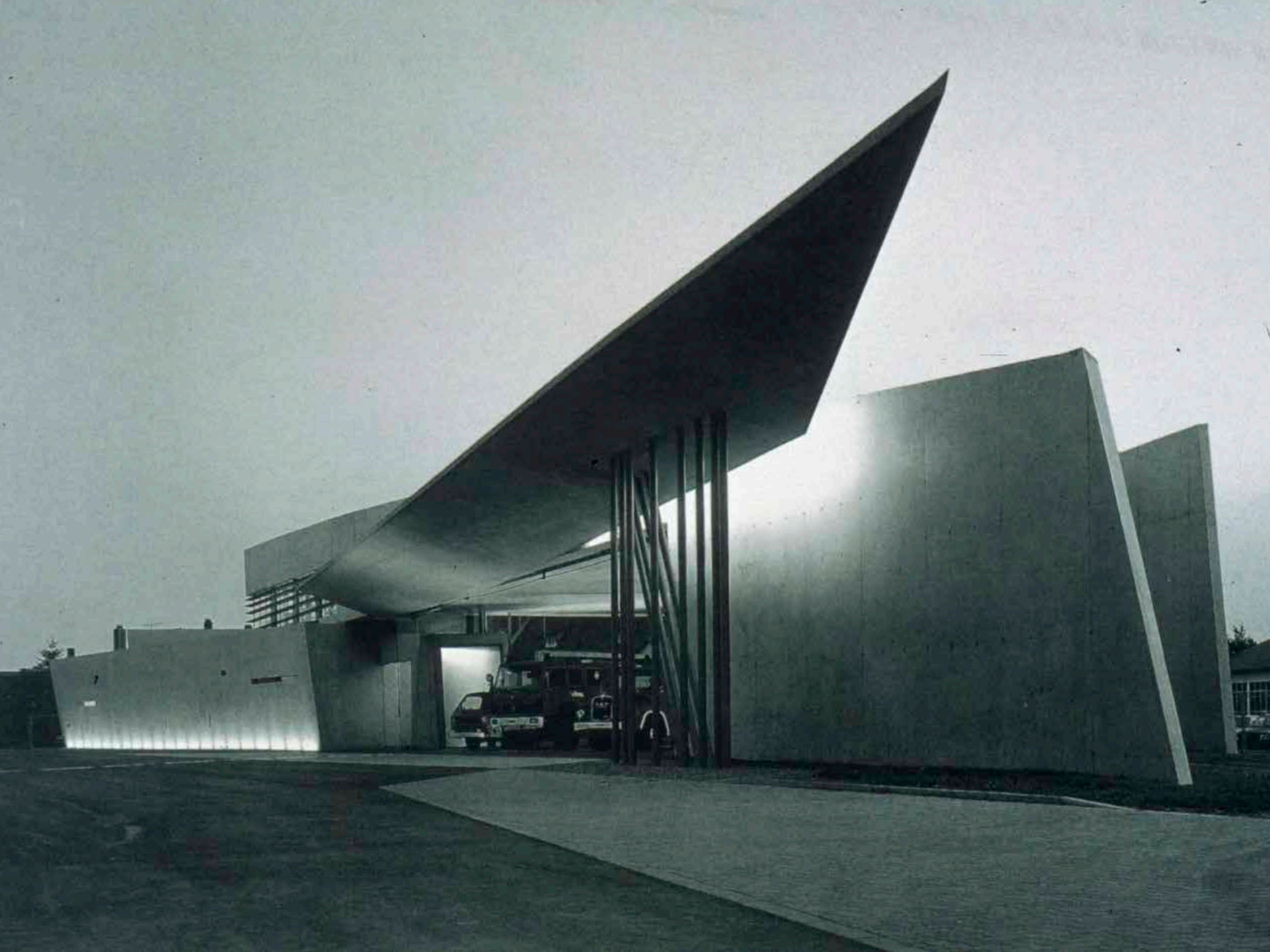

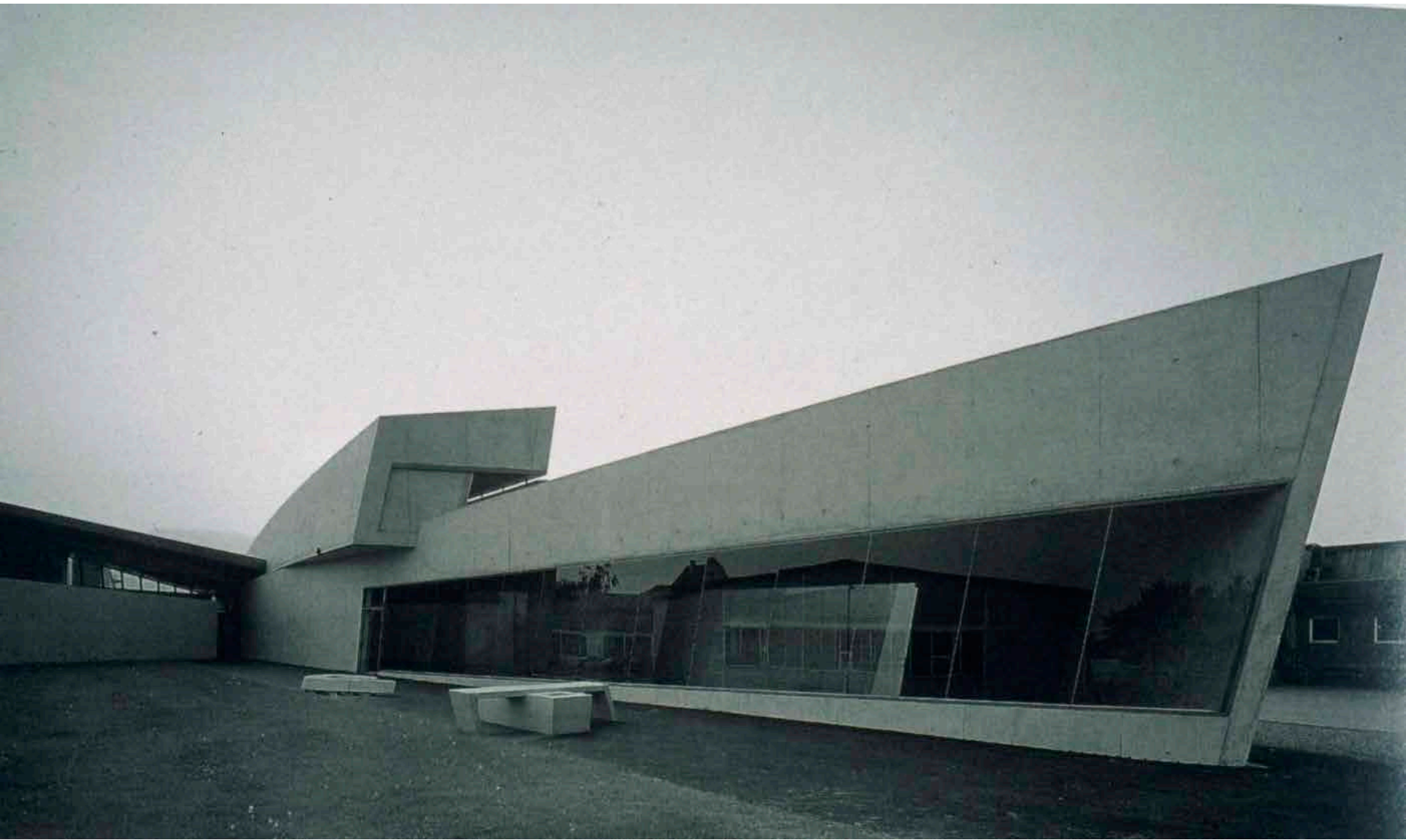









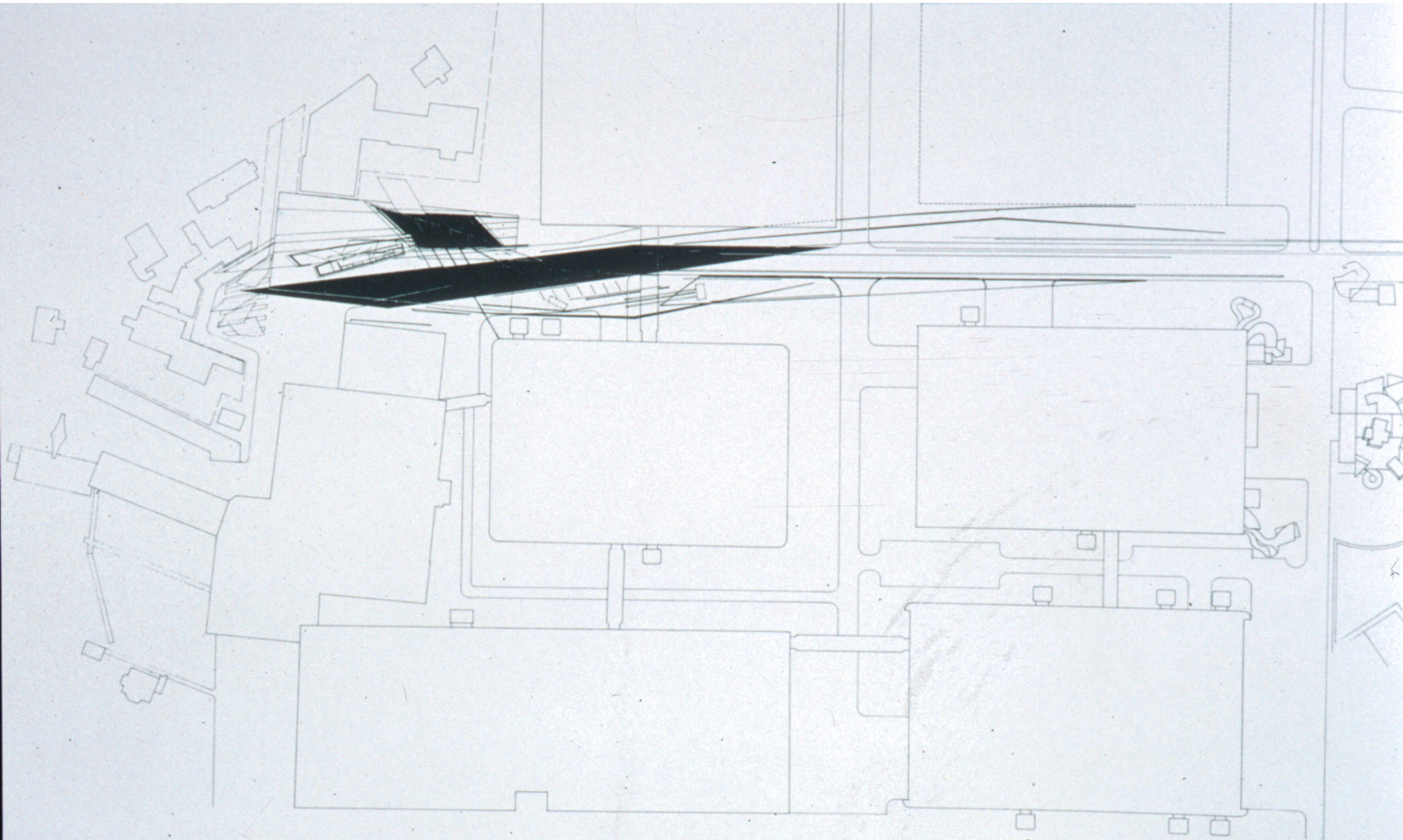

Site plan



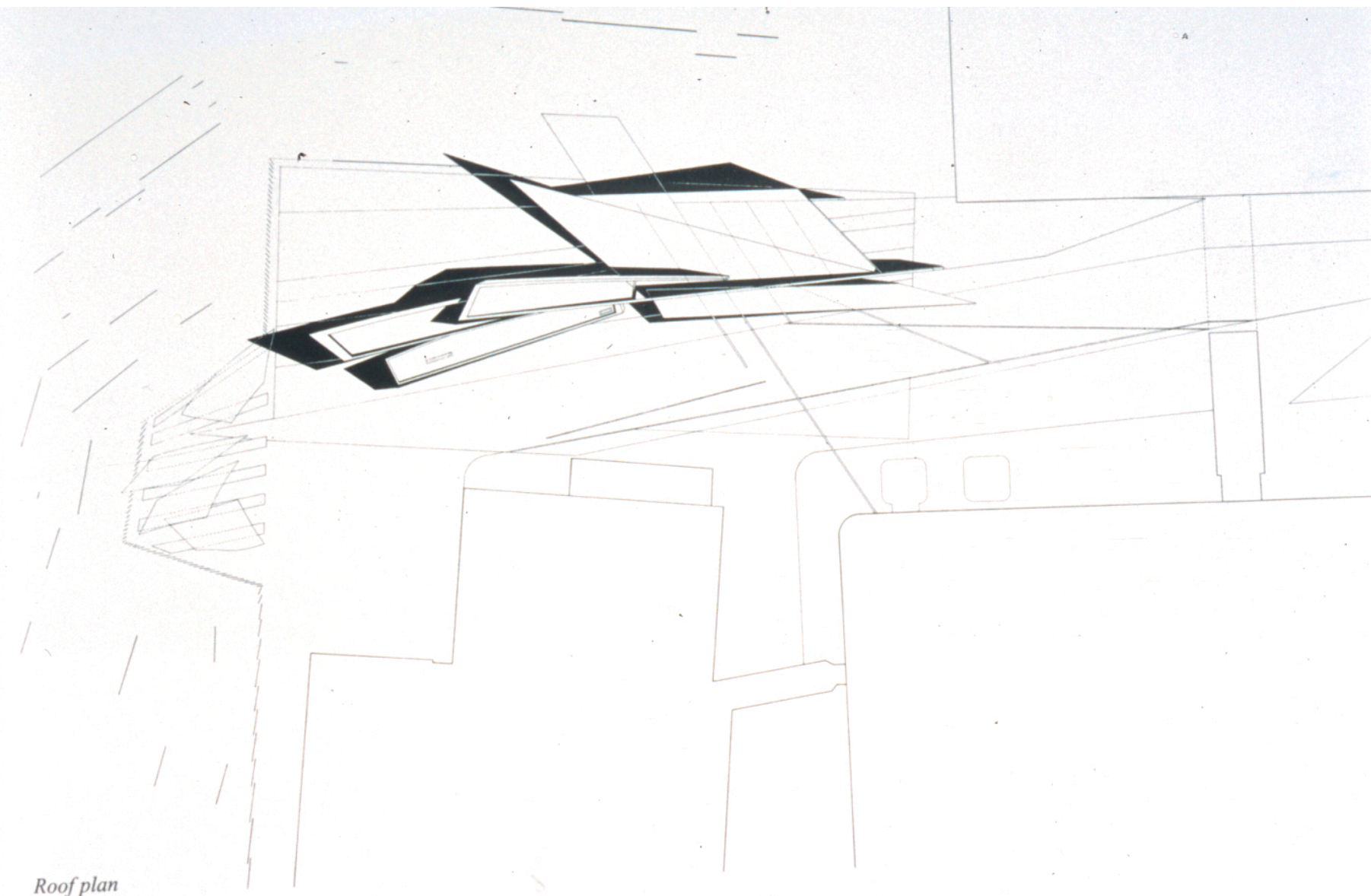

Roof plan

...のになりきた。

さらに注意深く検討し、それをデザインしはじめた。また、プログラム、構

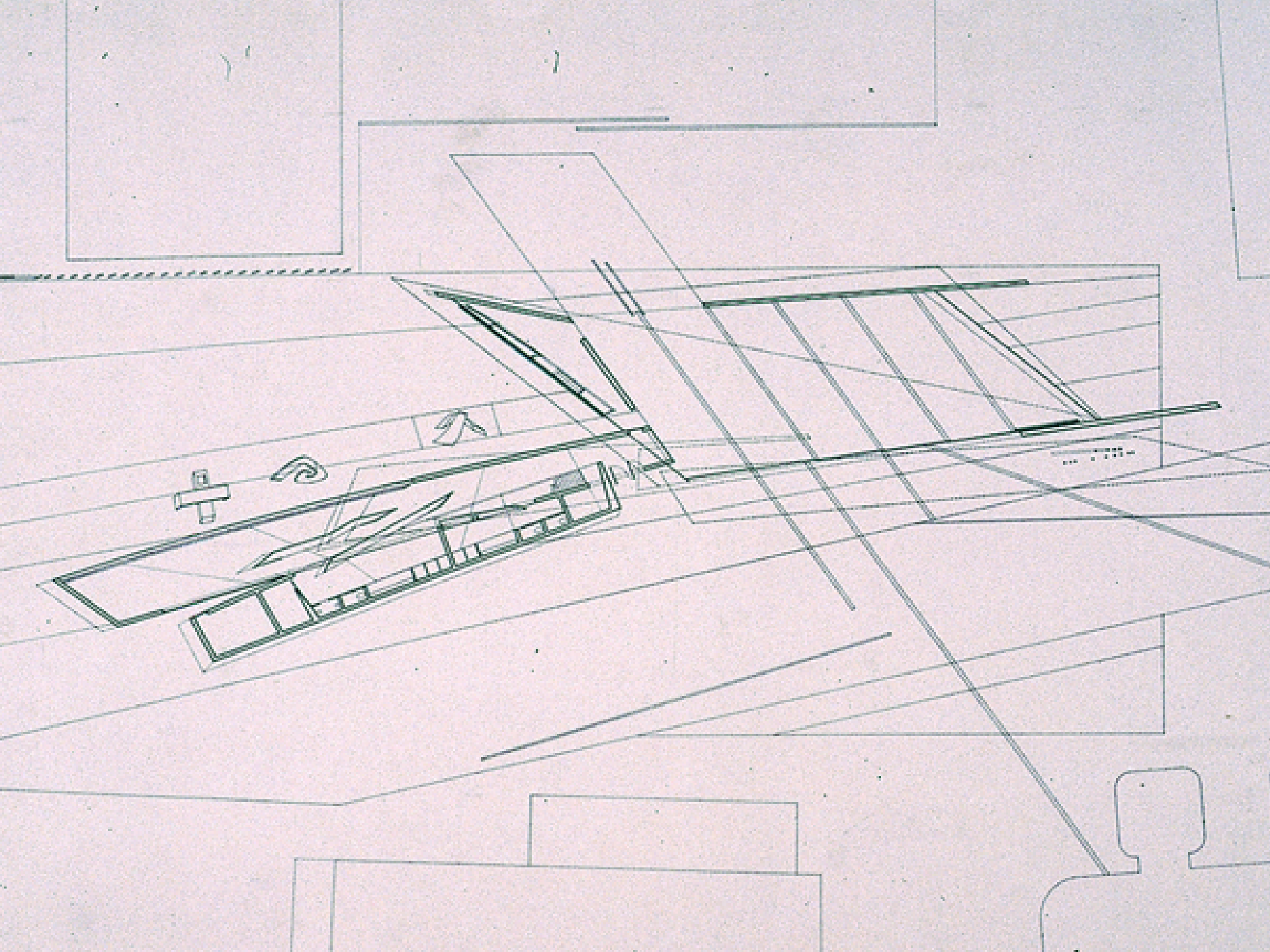

Zaha Hadid

opera hall



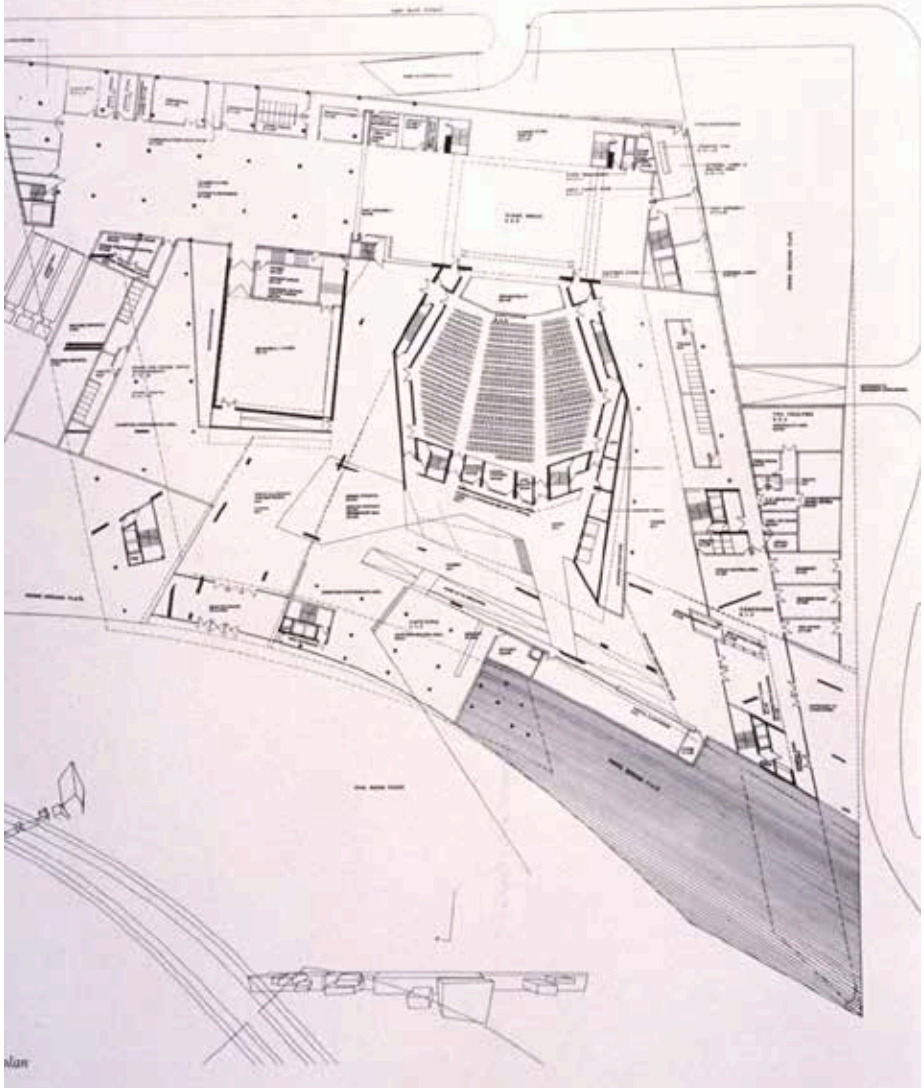
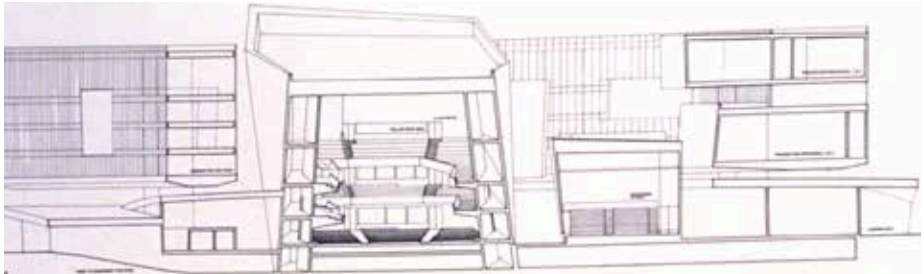

Zaha Hadid

riverside museum



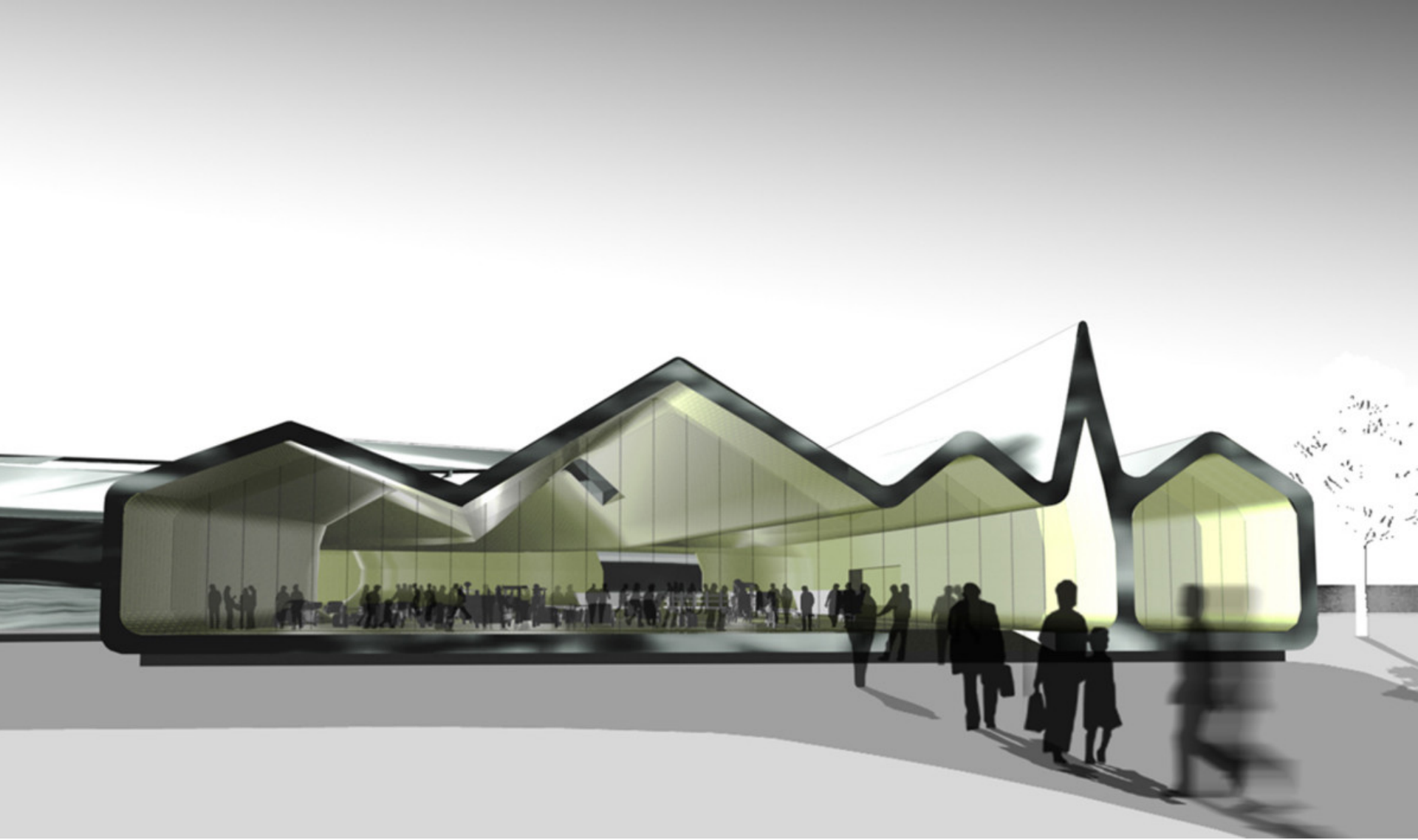

- 1. EXHIBITION
- 2. KITCHEN
- 3. FIRST FLOOR GALLERY
- 4. PLANT
- 5. SERVICE TRENCH



SECTION
RIVERSIDE MUSEUM

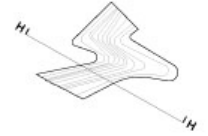

1 SECTION H - H



2 SECTION H - H

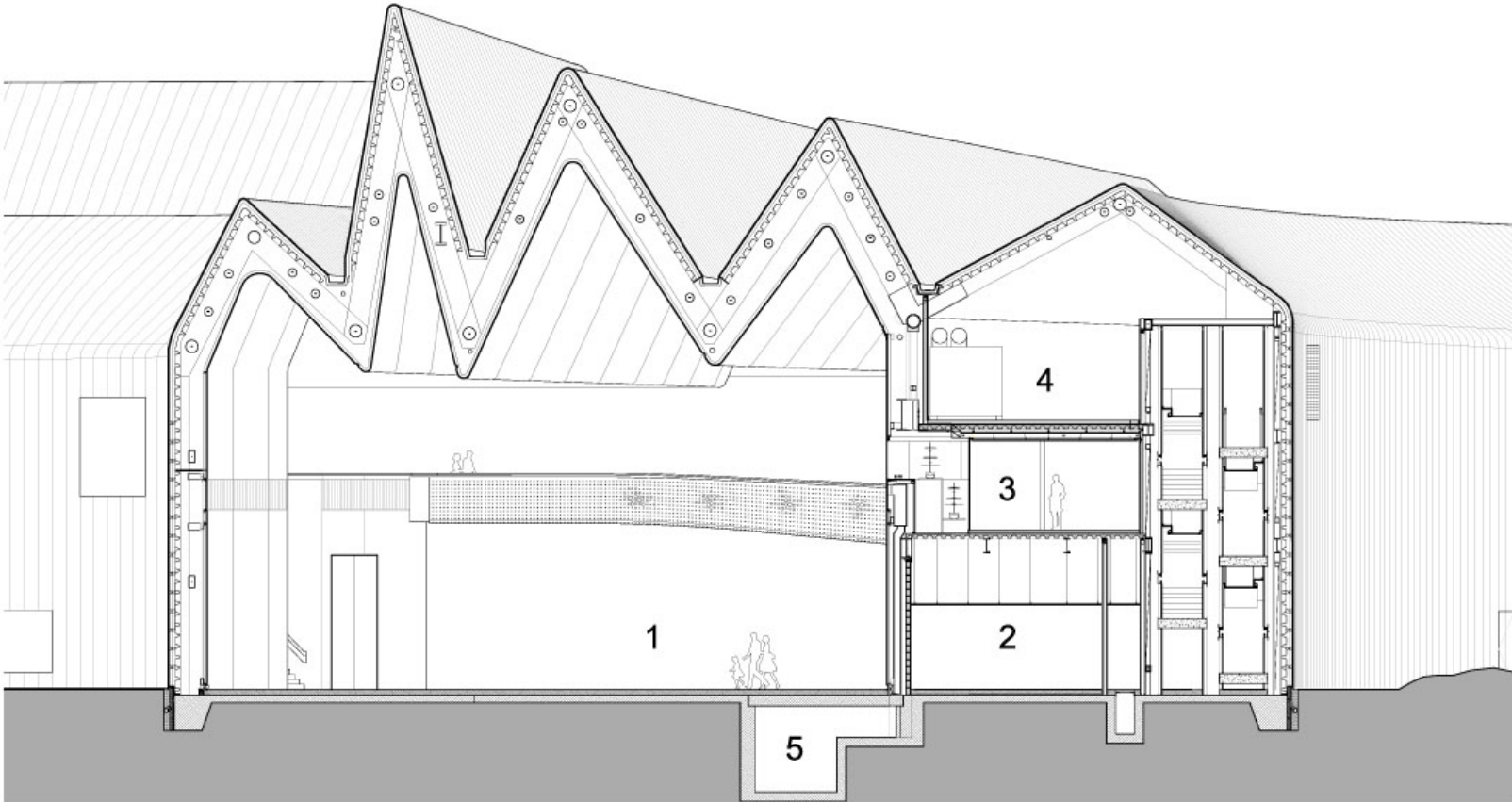



1. ENTRANCE LOBBY
2. EXHIBITION
3. SHOP
4. RECEPTION
5. LEARNING SPACE
6. CAFE
7. CLYDE MARITIME TRUST

1 5 10 20 50

GROUND FLOOR PLAN
RIVERSIDE MUSEUM

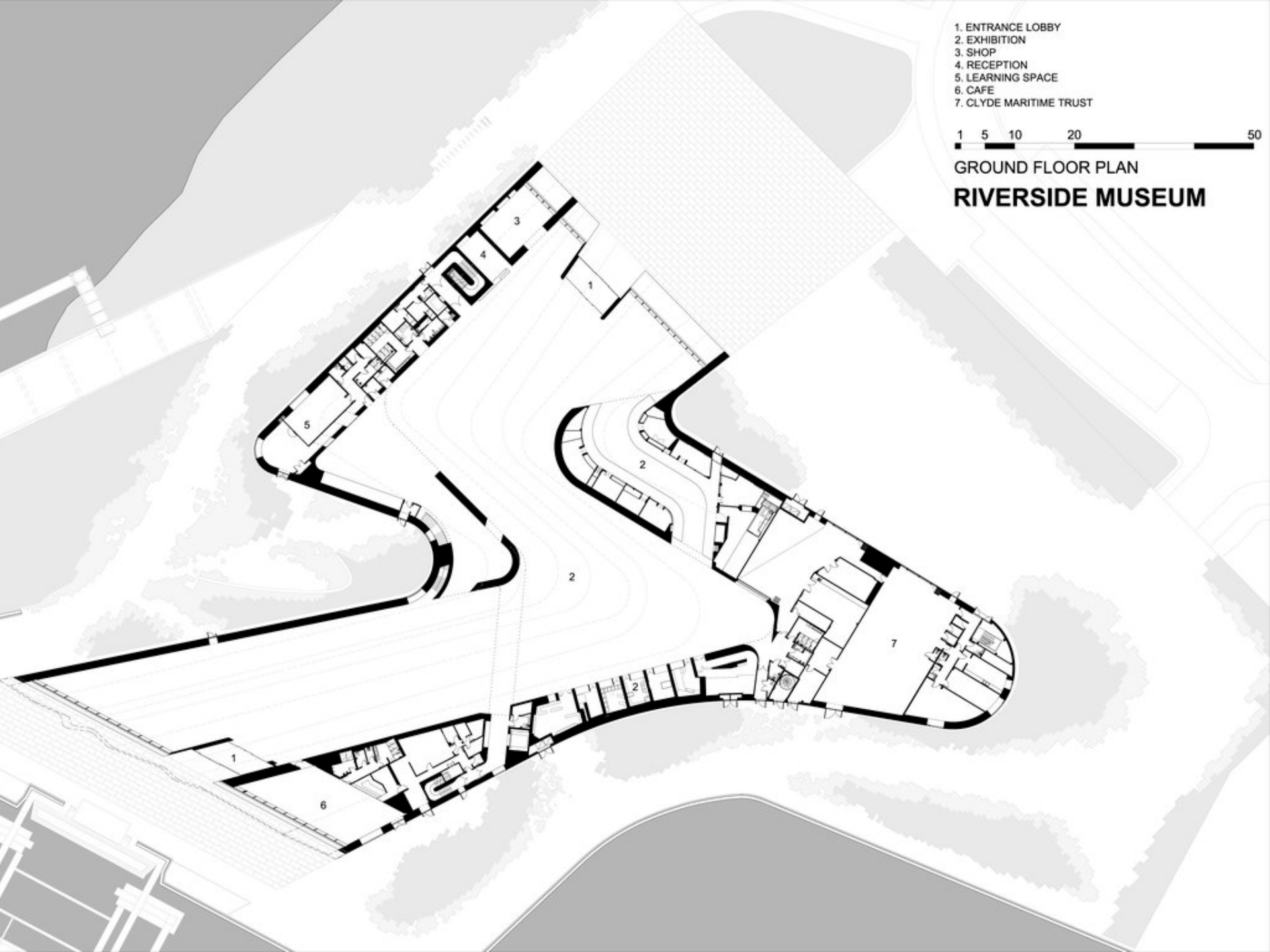

Landscape

topography

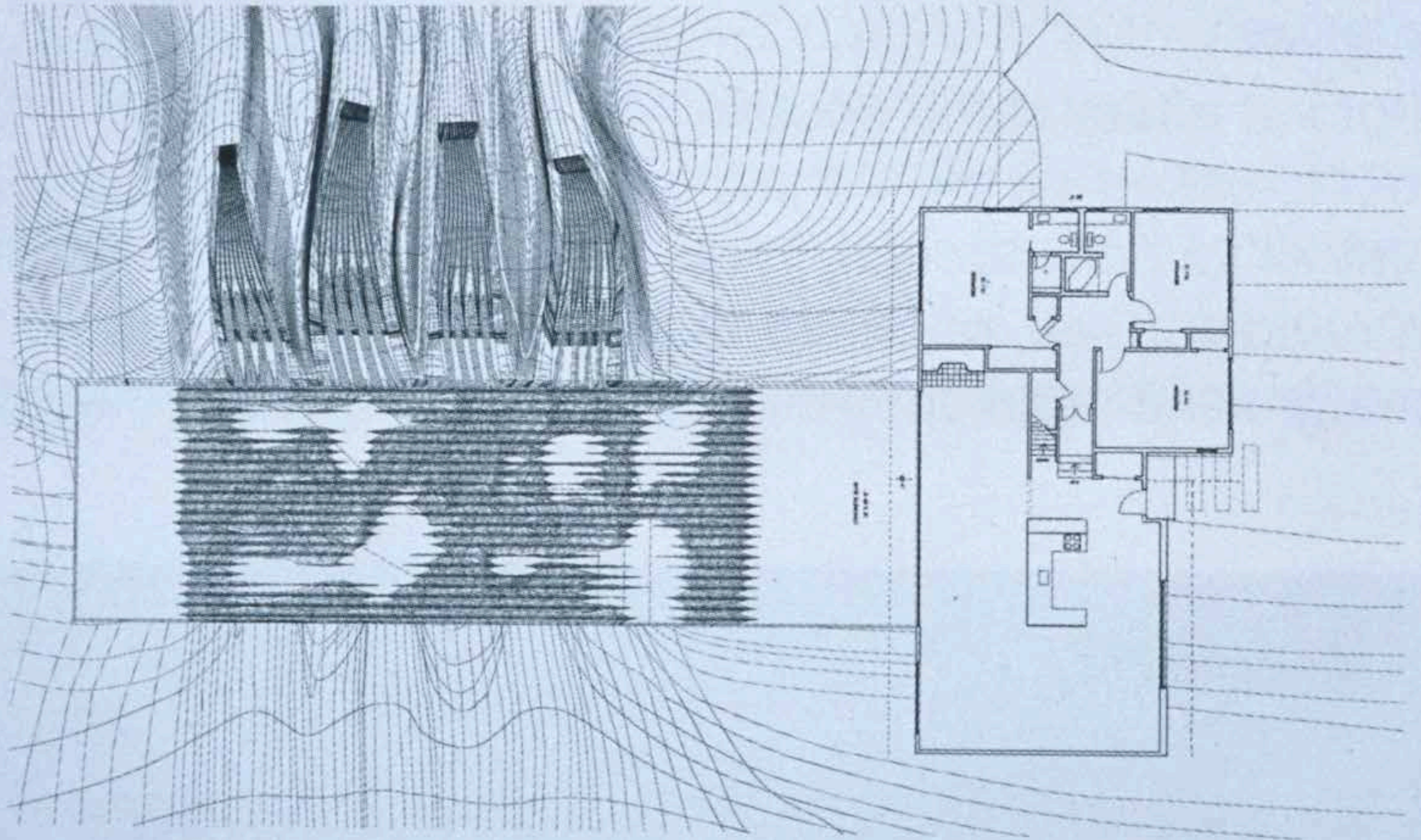

Palladio

villa rotunda



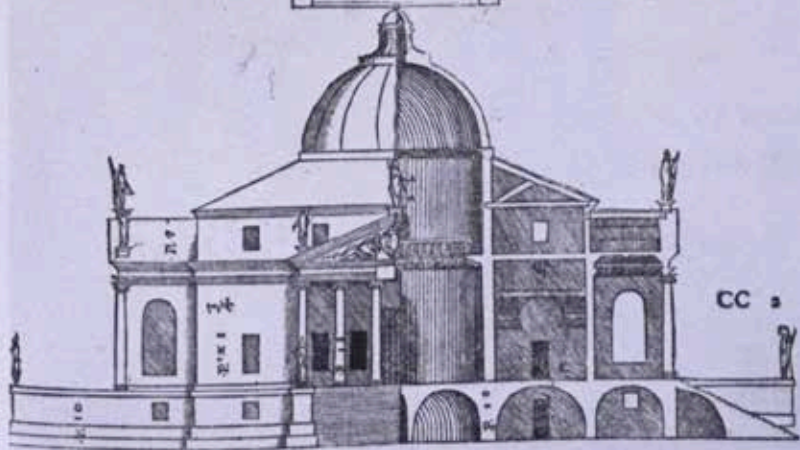
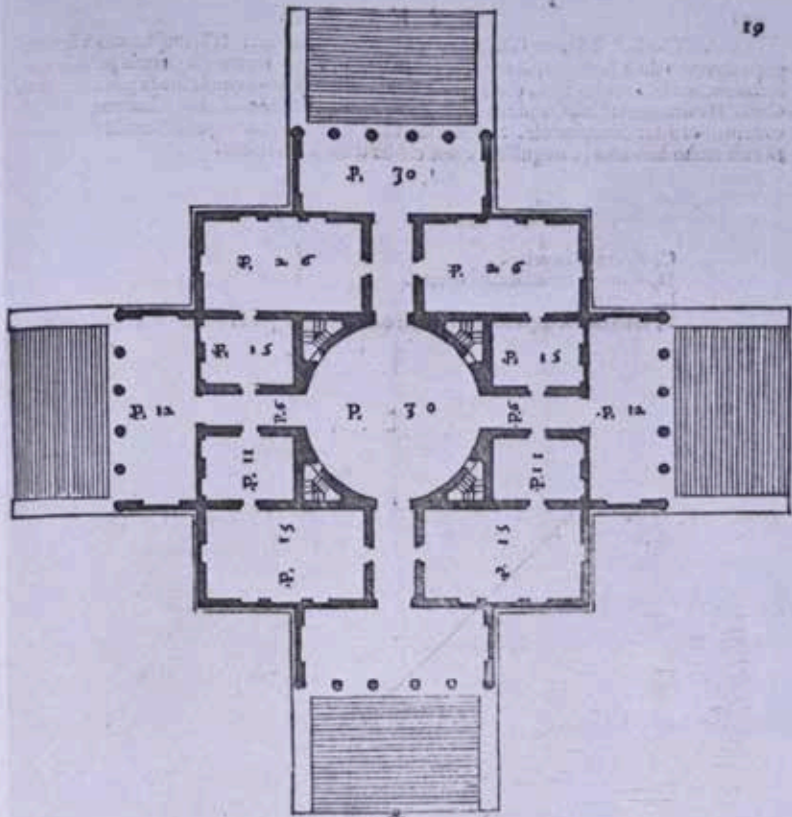

Nolli Plan

of rome

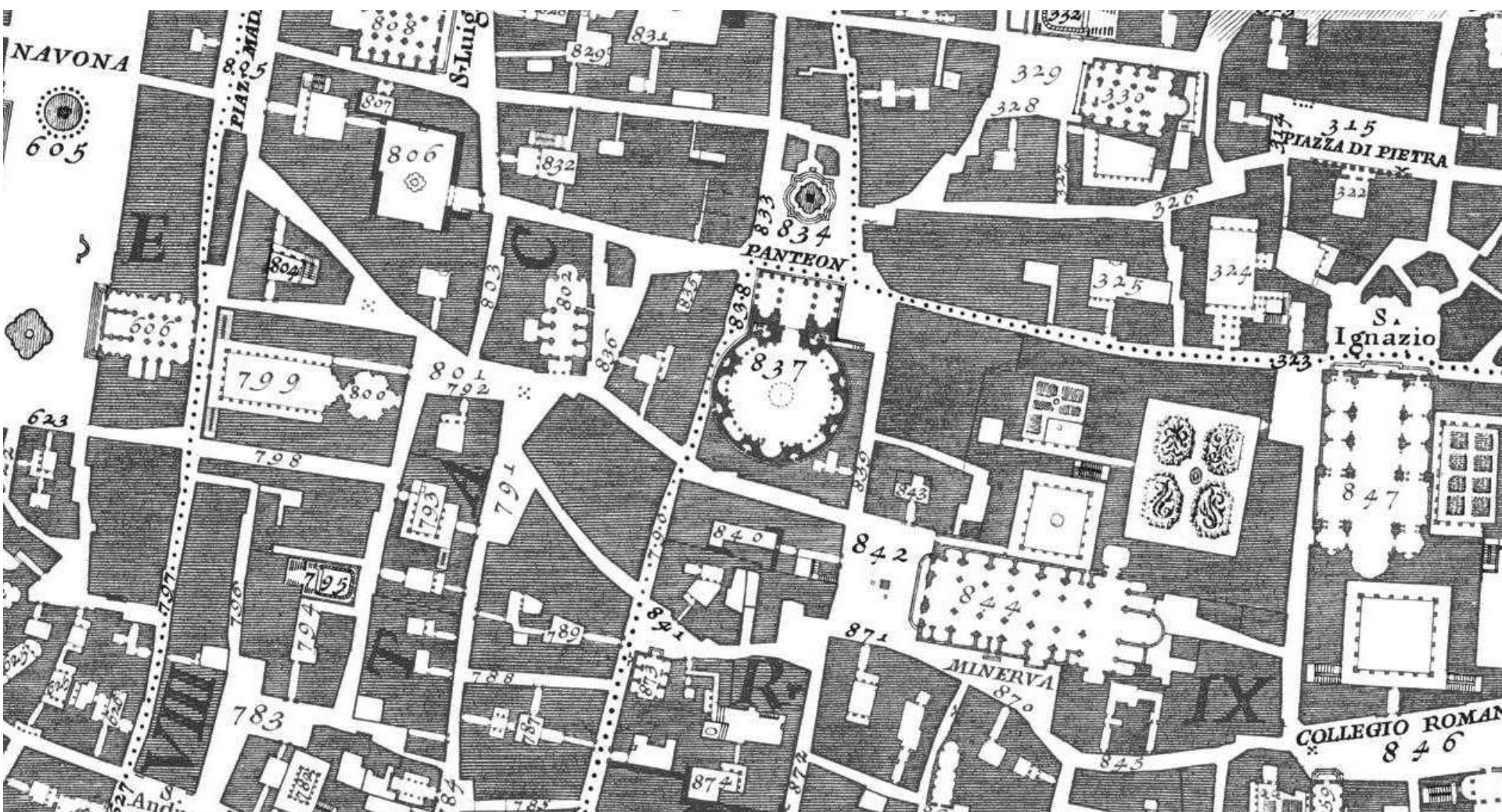

Piranesi

plan



*Pianta di ampio magnifico Collegio
 fondata sopra l'idea dell'antichè Pi-
 lastro di Grecia, e fante de' Romani,
 nella quale si veggono Mestieri Por-
 tici con Vestibolo, Anfilat con Ale,
 Atrio con Vestibolo, Stadio con Loggia,
 Peristilio con Scalone Lucubrè Pontuale,
 Ocio o stano videri con Ephecia scuola
 Spazie ornate per raccomando a Tho-
 sonaggi, Essedre, o sale ornate, Pa-
 natechea o Calloro, Bibliotheca, Tri-
 clinio, o Refettorio, Carcioio Con-
 trappio, o suoi Campanille, Scori-
 stas, Ontorio, Fadori, Camilleranza,
 Scudero, Abitazione per lo Studio
 di Rettori, Lettori, Scritturisti, et altri
 Ufficiali, &c.*

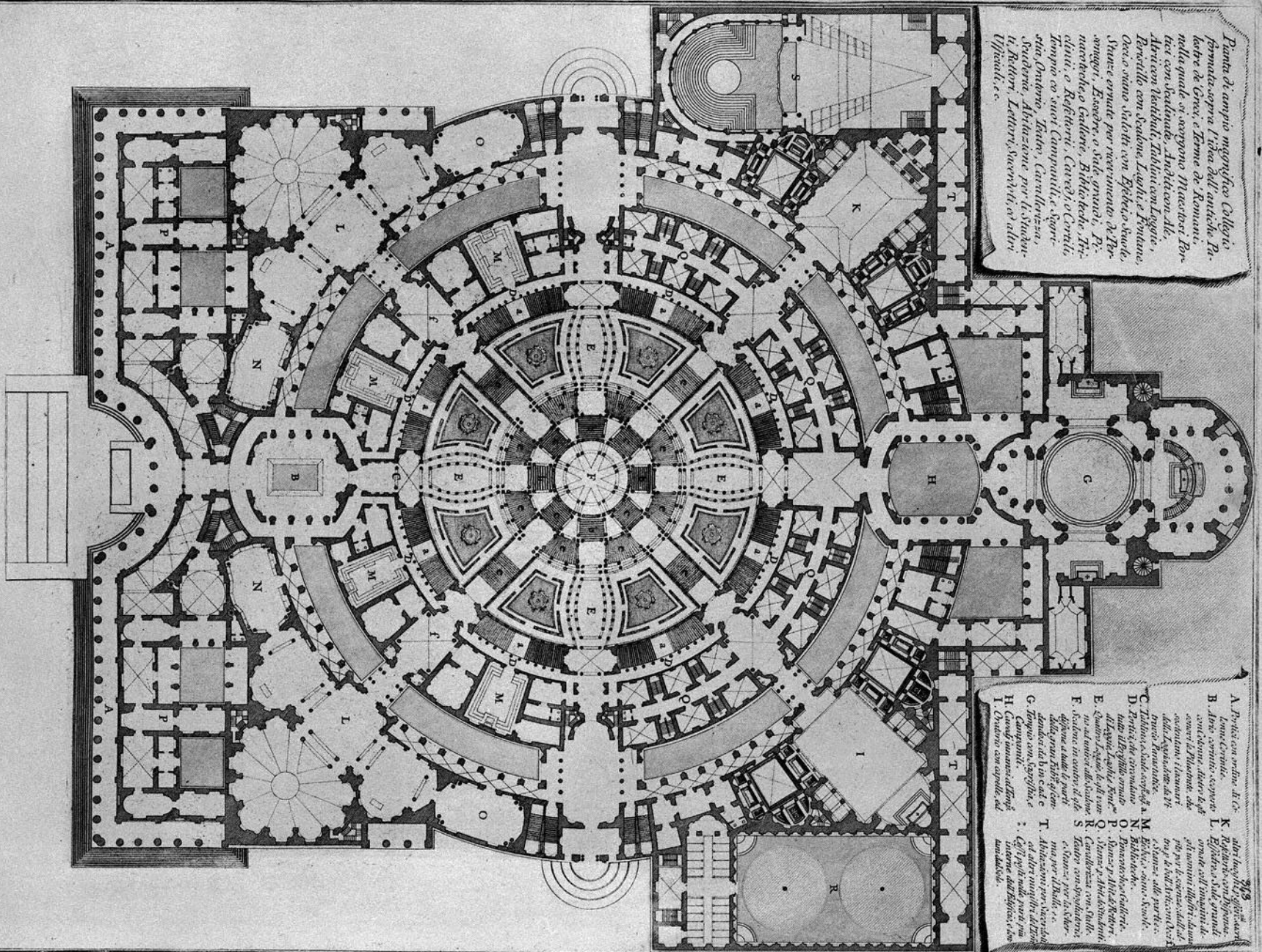

*A. Peristilio con vestibolo, il Co-
 lonato ornato.
 B. Atrio con vestibolo, scoper-
 cio, scuderie, stalle, loggia
 con arco di Trionfo, che
 conduce al Palazzo, che
 conduce al Palazzo, che
 conduce al Palazzo.
 C. Palazzo, scuderie, scoper-
 cio, scuderie, stalle, loggia
 con arco di Trionfo, che
 conduce al Palazzo, che
 conduce al Palazzo.
 D. Peristilio, che ornato
 con archi, e loggia.
 E. Loggia, che ornato
 con archi, e loggia.
 F. Scuderie, che ornato
 con archi, e loggia.
 G. Palazzo, che ornato
 con archi, e loggia.
 H. Campi, che ornato
 con archi, e loggia.
 I. Ocio, che ornato
 con archi, e loggia.
 K. Palazzo, che ornato
 con archi, e loggia.
 L. Loggia, che ornato
 con archi, e loggia.
 M. Palazzo, che ornato
 con archi, e loggia.
 N. Palazzo, che ornato
 con archi, e loggia.
 O. Palazzo, che ornato
 con archi, e loggia.
 P. Palazzo, che ornato
 con archi, e loggia.
 Q. Palazzo, che ornato
 con archi, e loggia.
 R. Palazzo, che ornato
 con archi, e loggia.
 S. Palazzo, che ornato
 con archi, e loggia.
 T. Palazzo, che ornato
 con archi, e loggia.*

J.J Lequeu

plan

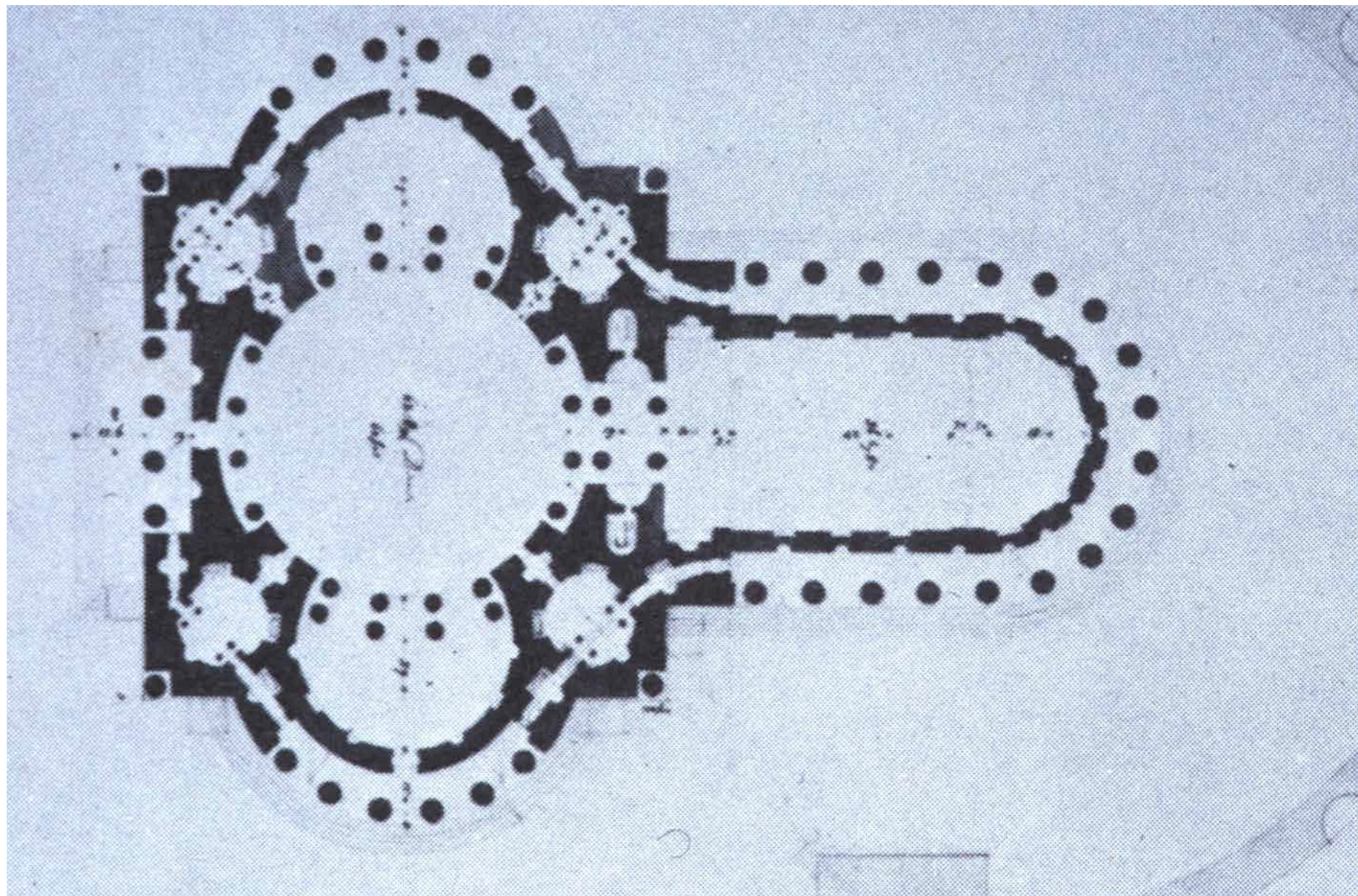

J.J Lequeu

plan



Extérieur

Intérieur

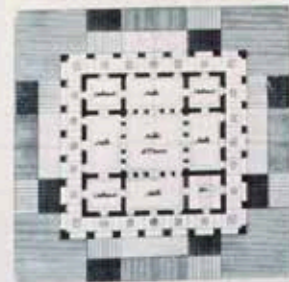

MAISON D'UNIVERSITE

Jeremy Bentham

panopticon

essential alterations from the first design as described in Plate 1st and
 briefly represented in Plate 2^d
 Circular Wall all the way up, sustained by an internal spiral opening of light,
 which is a story of Intercommunication Arches in every one of the Cells.
 It is sustained in depth by drawing out from the spiral passage in the first story by the
 projected Partitions, and by giving the Upper floor in each part the same depth
 as the Under floor.

Cells, two feet wide One
 Cells, three feet wide One
 Cells, four feet wide One
 Cells, five feet wide One
 Cells, six feet wide One
 Cells, seven feet wide One
 Cells, eight feet wide One
 Cells, nine feet wide One
 Cells, ten feet wide One
 Cells, eleven feet wide One
 Cells, twelve feet wide One
 Cells, thirteen feet wide One
 Cells, fourteen feet wide One
 Cells, fifteen feet wide One
 Cells, sixteen feet wide One
 Cells, seventeen feet wide One
 Cells, eighteen feet wide One
 Cells, nineteen feet wide One
 Cells, twenty feet wide One
 Cells, twenty one feet wide One
 Cells, twenty two feet wide One
 Cells, twenty three feet wide One
 Cells, twenty four feet wide One
 Cells, twenty five feet wide One
 Cells, twenty six feet wide One
 Cells, twenty seven feet wide One
 Cells, twenty eight feet wide One
 Cells, twenty nine feet wide One
 Cells, thirty feet wide One
 Cells, thirty one feet wide One
 Cells, thirty two feet wide One
 Cells, thirty three feet wide One
 Cells, thirty four feet wide One
 Cells, thirty five feet wide One
 Cells, thirty six feet wide One
 Cells, thirty seven feet wide One
 Cells, thirty eight feet wide One
 Cells, thirty nine feet wide One
 Cells, forty feet wide One
 Cells, forty one feet wide One
 Cells, forty two feet wide One
 Cells, forty three feet wide One
 Cells, forty four feet wide One
 Cells, forty five feet wide One
 Cells, forty six feet wide One
 Cells, forty seven feet wide One
 Cells, forty eight feet wide One
 Cells, forty nine feet wide One
 Cells, fifty feet wide One
 Cells, fifty one feet wide One
 Cells, fifty two feet wide One
 Cells, fifty three feet wide One
 Cells, fifty four feet wide One
 Cells, fifty five feet wide One
 Cells, fifty six feet wide One
 Cells, fifty seven feet wide One
 Cells, fifty eight feet wide One
 Cells, fifty nine feet wide One
 Cells, sixty feet wide One
 Cells, sixty one feet wide One
 Cells, sixty two feet wide One
 Cells, sixty three feet wide One
 Cells, sixty four feet wide One
 Cells, sixty five feet wide One
 Cells, sixty six feet wide One
 Cells, sixty seven feet wide One
 Cells, sixty eight feet wide One
 Cells, sixty nine feet wide One
 Cells, seventy feet wide One
 Cells, seventy one feet wide One
 Cells, seventy two feet wide One
 Cells, seventy three feet wide One
 Cells, seventy four feet wide One
 Cells, seventy five feet wide One
 Cells, seventy six feet wide One
 Cells, seventy seven feet wide One
 Cells, seventy eight feet wide One
 Cells, seventy nine feet wide One
 Cells, eighty feet wide One
 Cells, eighty one feet wide One
 Cells, eighty two feet wide One
 Cells, eighty three feet wide One
 Cells, eighty four feet wide One
 Cells, eighty five feet wide One
 Cells, eighty six feet wide One
 Cells, eighty seven feet wide One
 Cells, eighty eight feet wide One
 Cells, eighty nine feet wide One
 Cells, ninety feet wide One
 Cells, ninety one feet wide One
 Cells, ninety two feet wide One
 Cells, ninety three feet wide One
 Cells, ninety four feet wide One
 Cells, ninety five feet wide One
 Cells, ninety six feet wide One
 Cells, ninety seven feet wide One
 Cells, ninety eight feet wide One
 Cells, ninety nine feet wide One
 Cells, one hundred feet wide One

- References to Plans, Elevations, & Sections
- A. Cells
 - B. Great Staircase - Skylight
 - C. Cell Skylight
 - D. Passage
 - E. Inspection Galleries
 - F. Chapel Skylight
 - G. Inspection Gallery
 - H. Staircase of the Chapel
 - I. Skylight in D
 - J. View - Shows the work of the Galleries in sustaining the walls. It is
 shown from the Staircase of the Chapel
 - K. View of the Chapel
 - L. Circular aperture in C which affords views in light of the Inspection Galleries
 from the Chapel

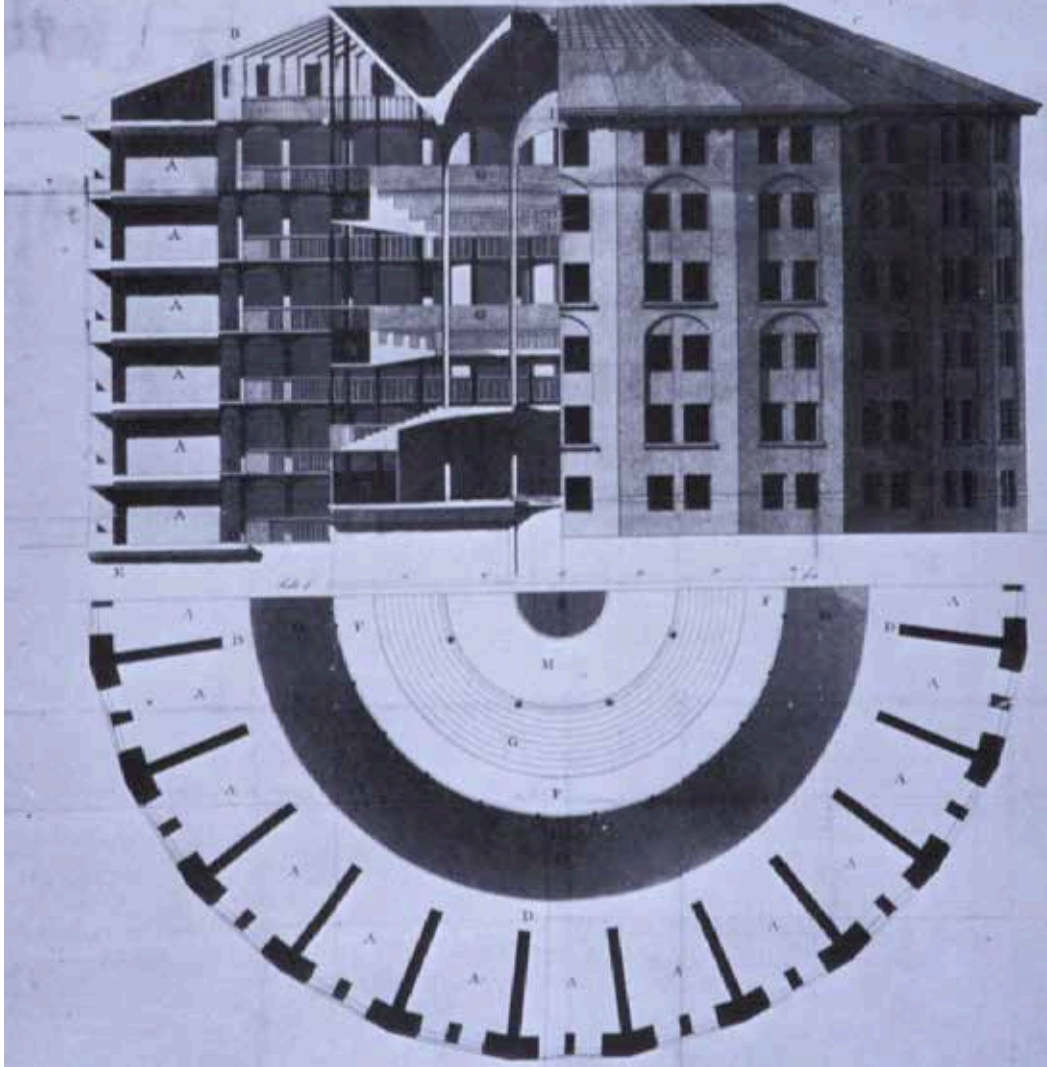

Aldo Rossi

cemetery

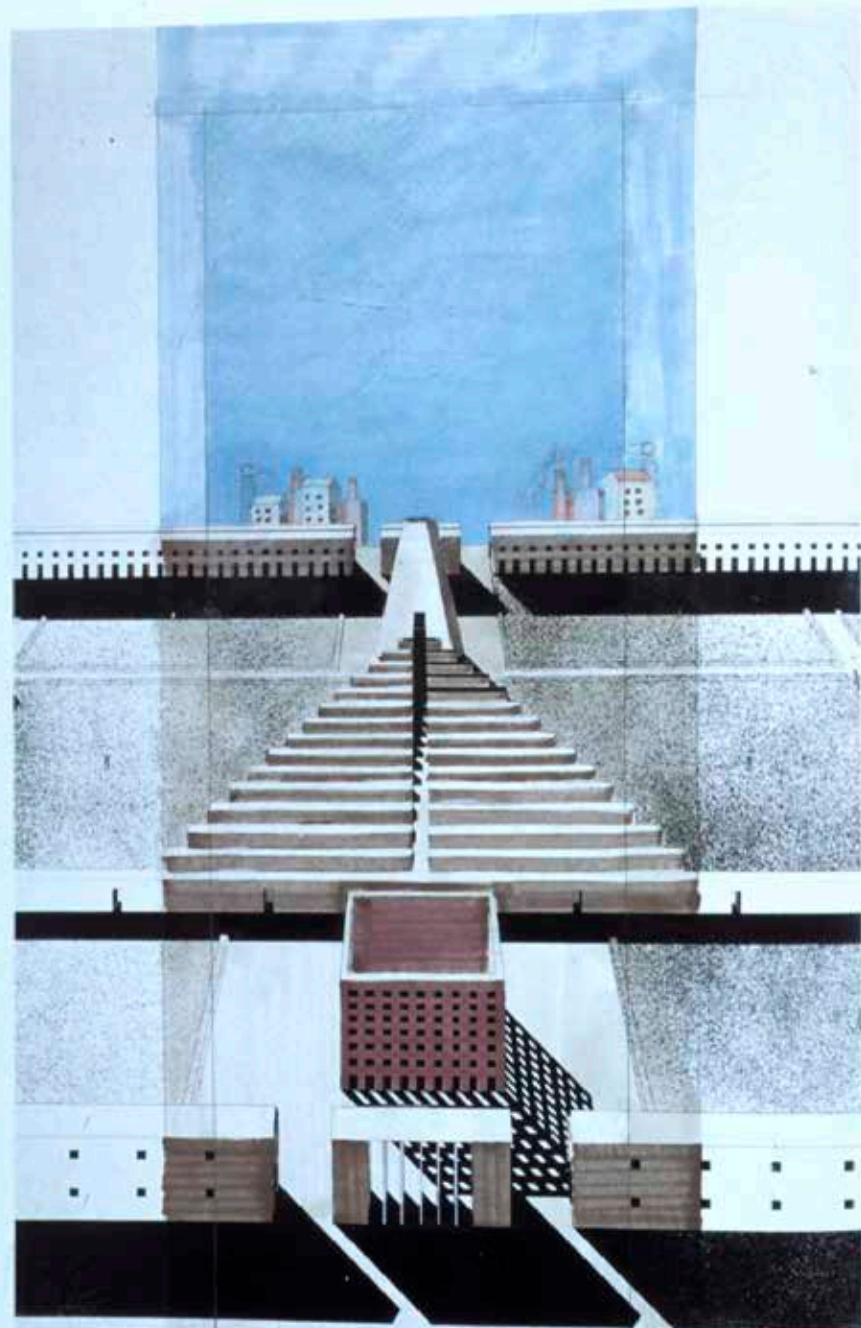

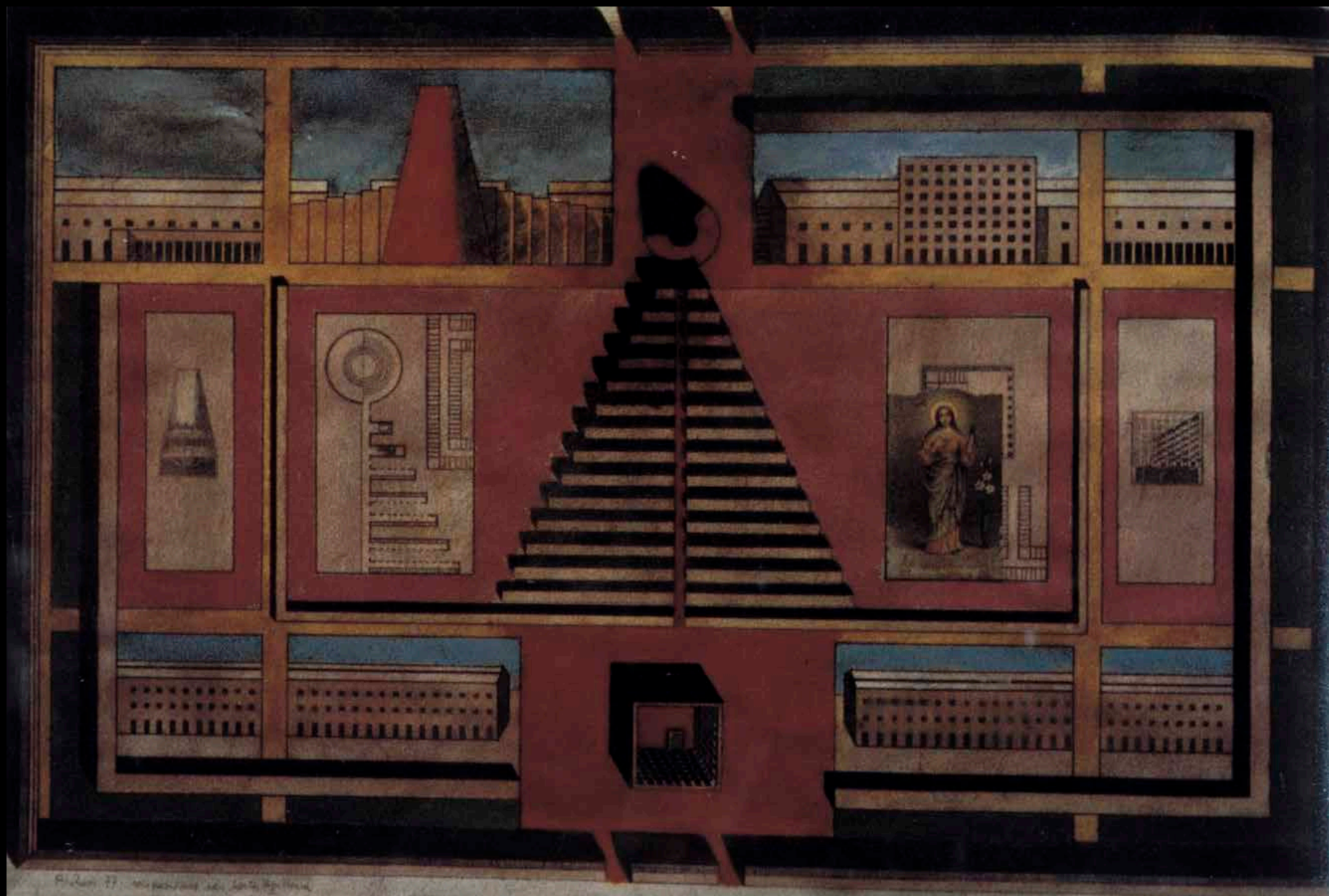

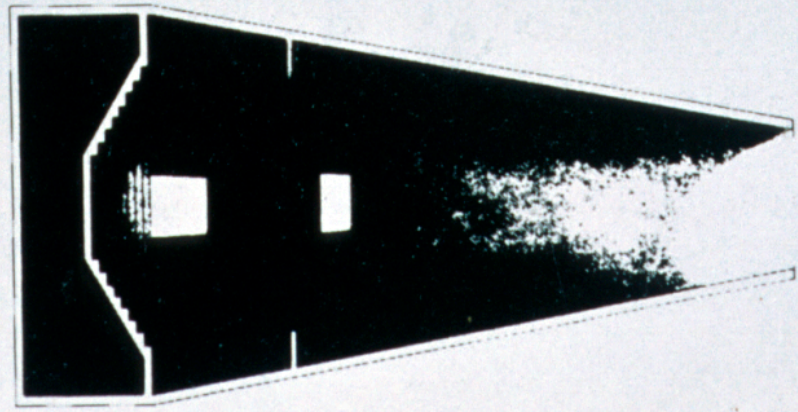
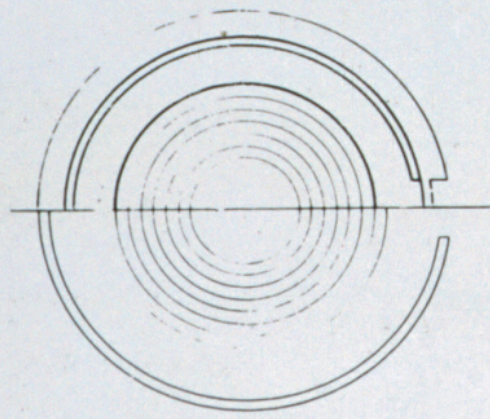
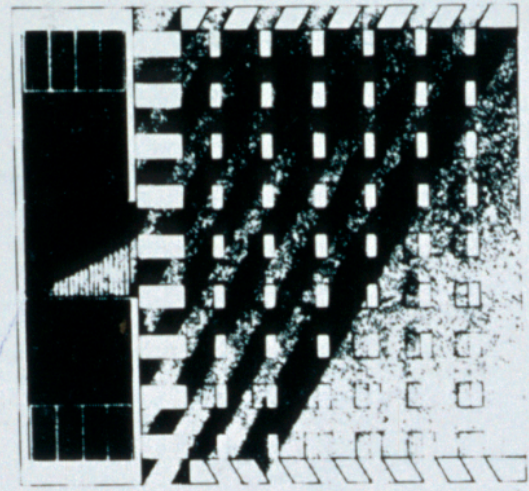
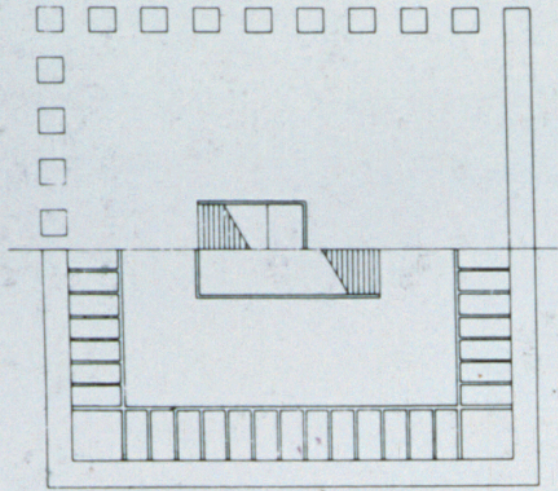

Preston Scott Cohen

torus house

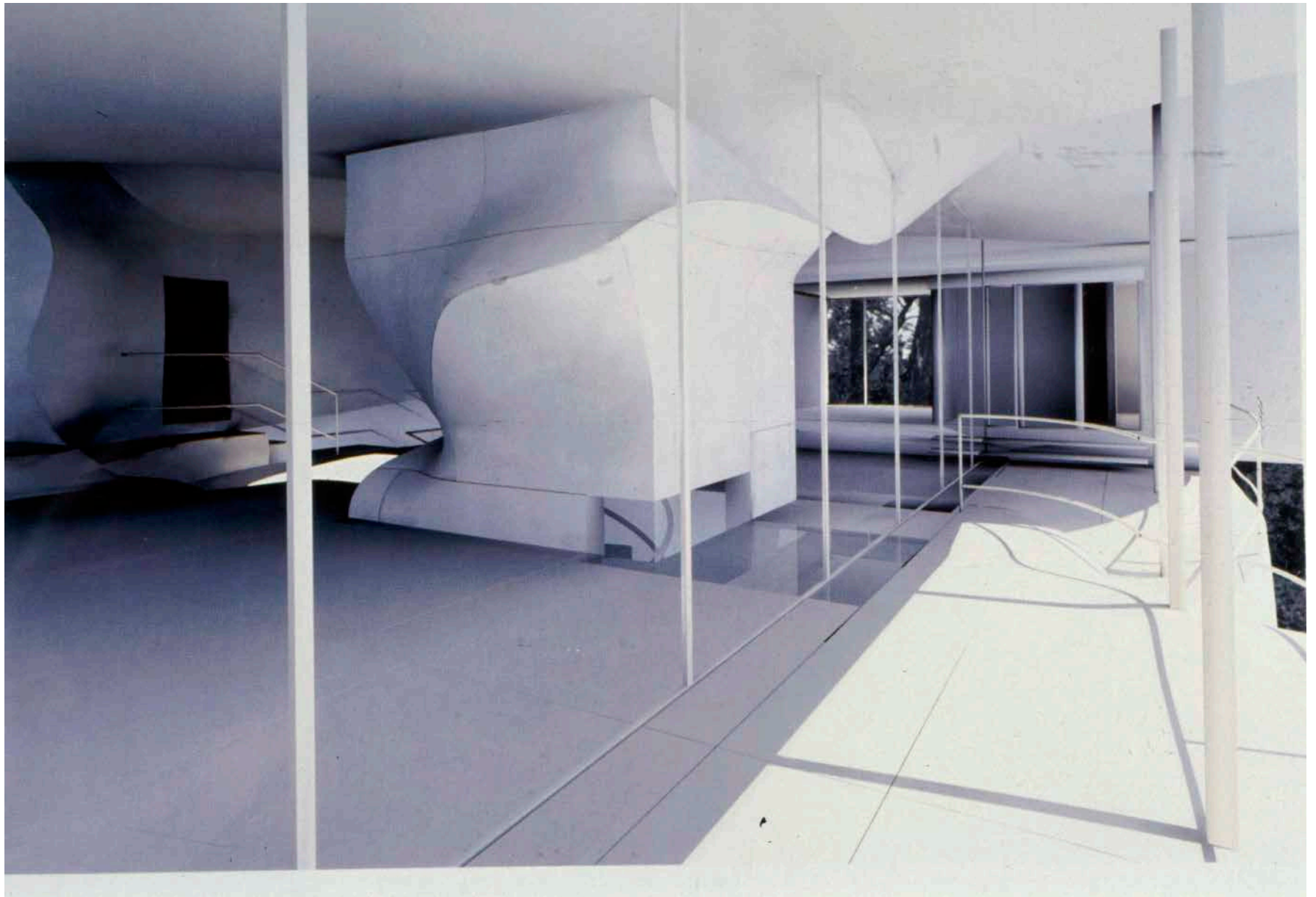

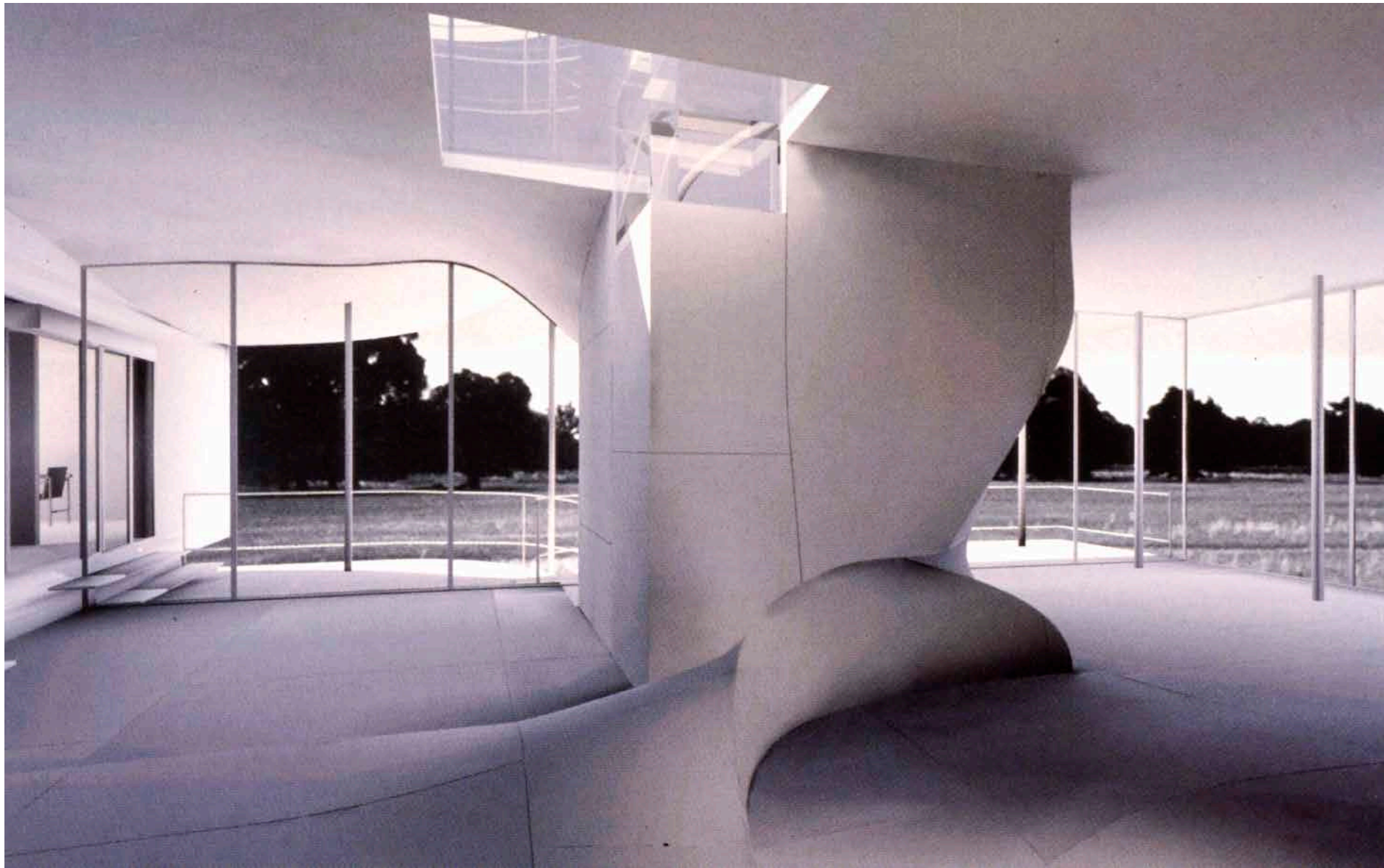

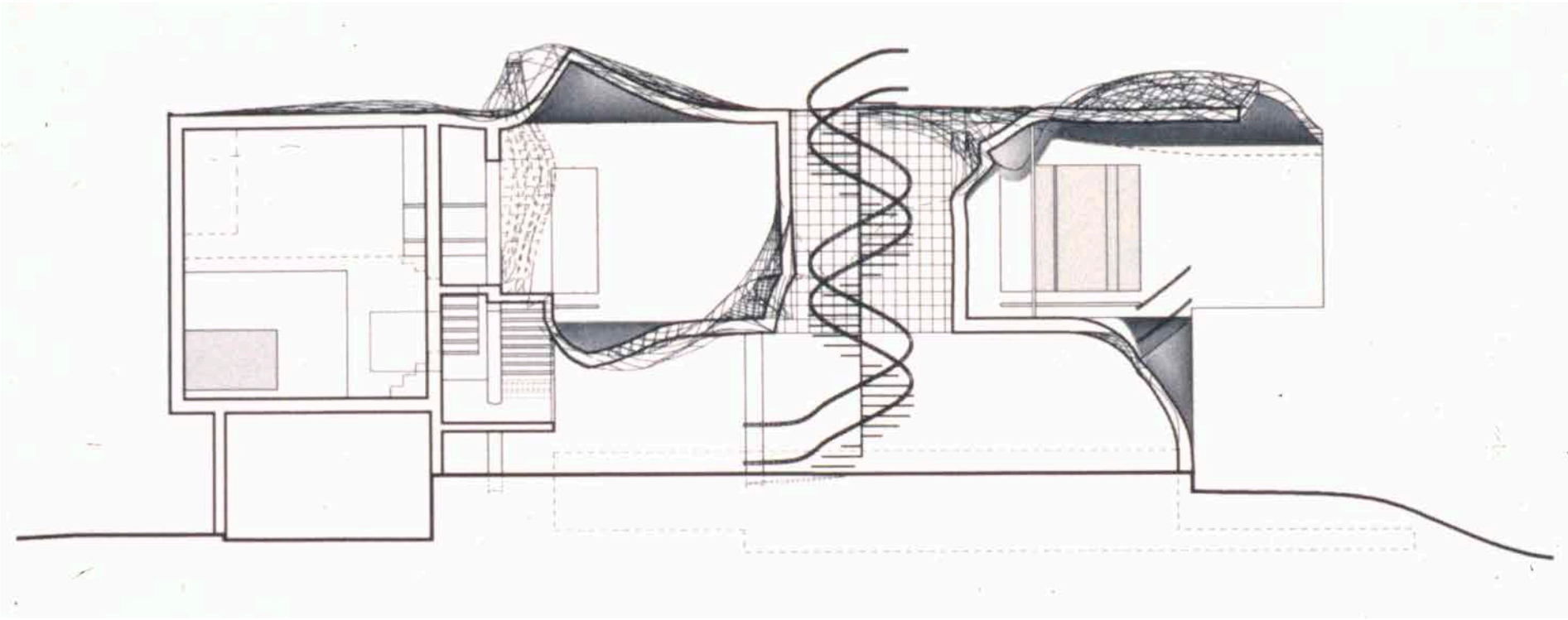

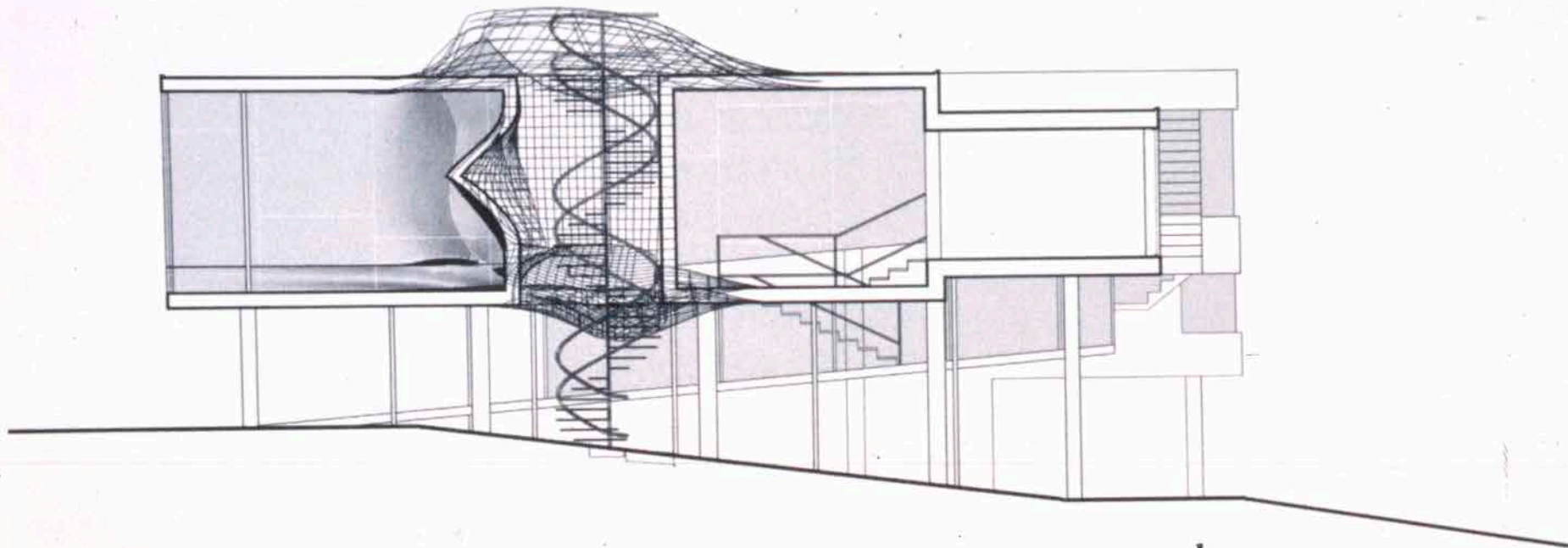

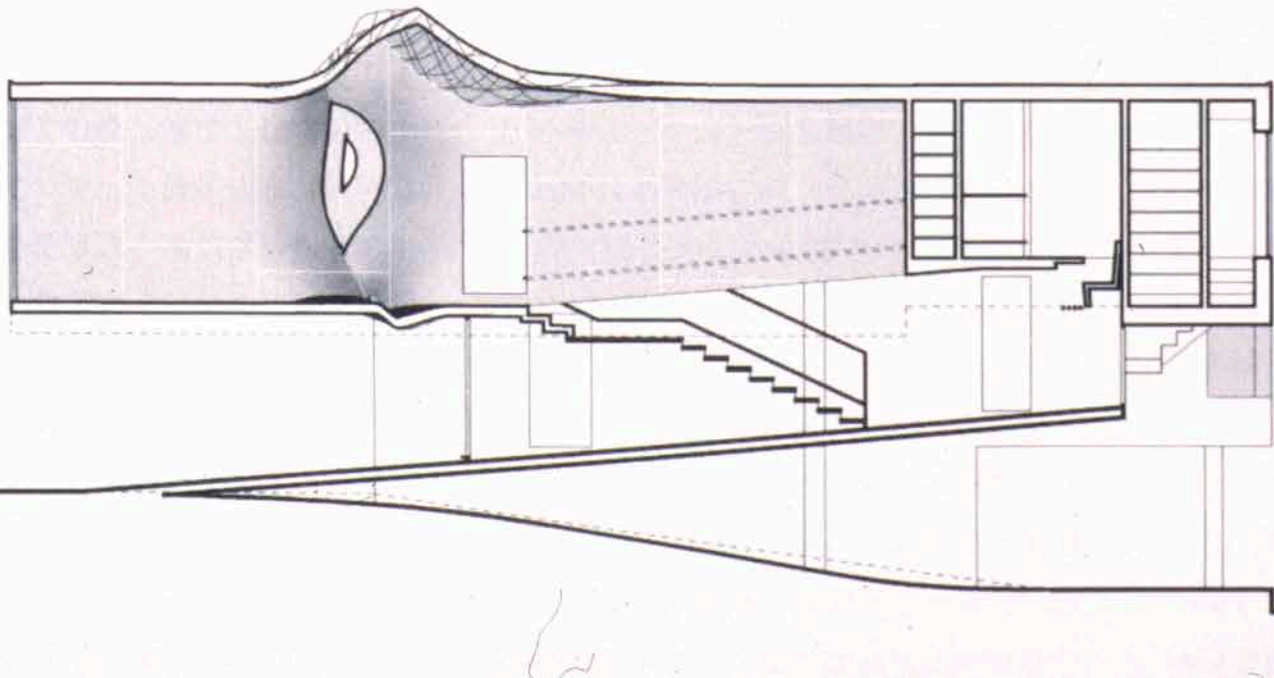

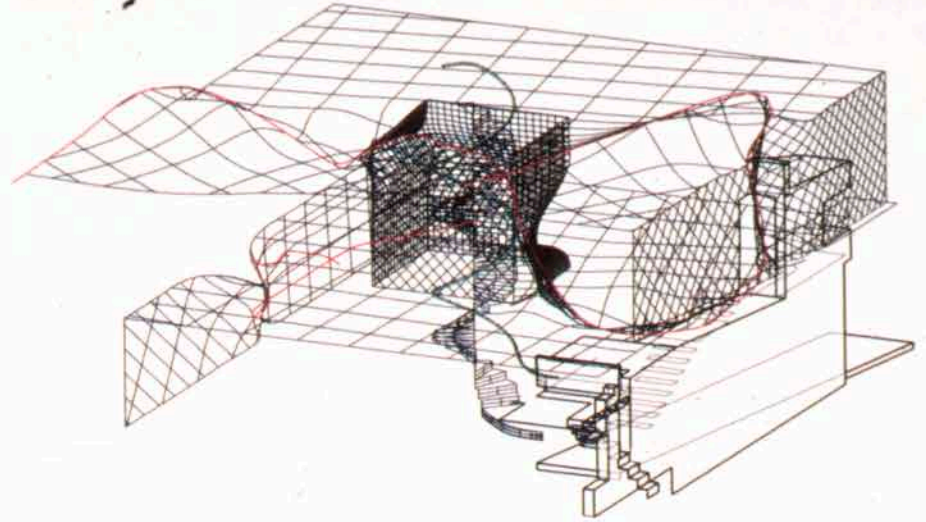
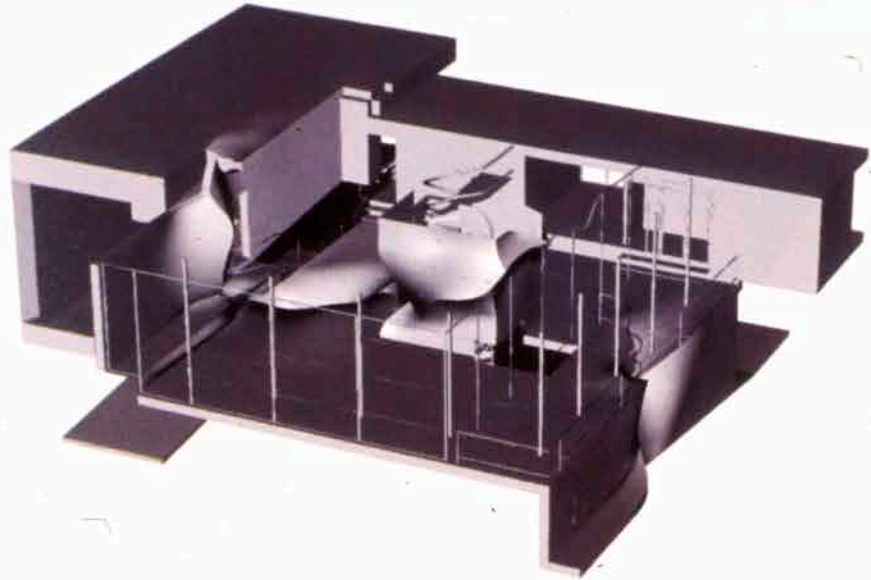

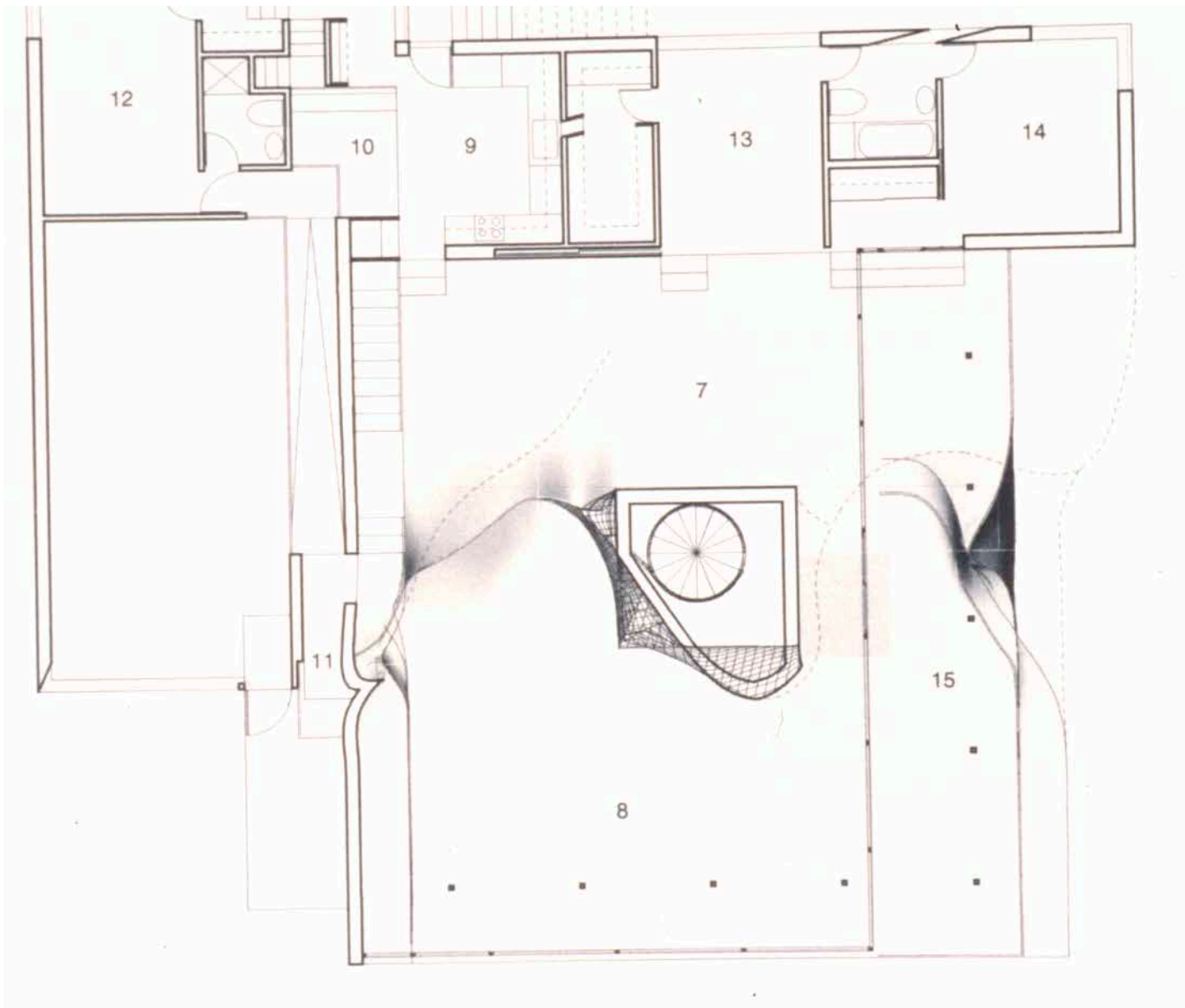

Unknown Architect

plan

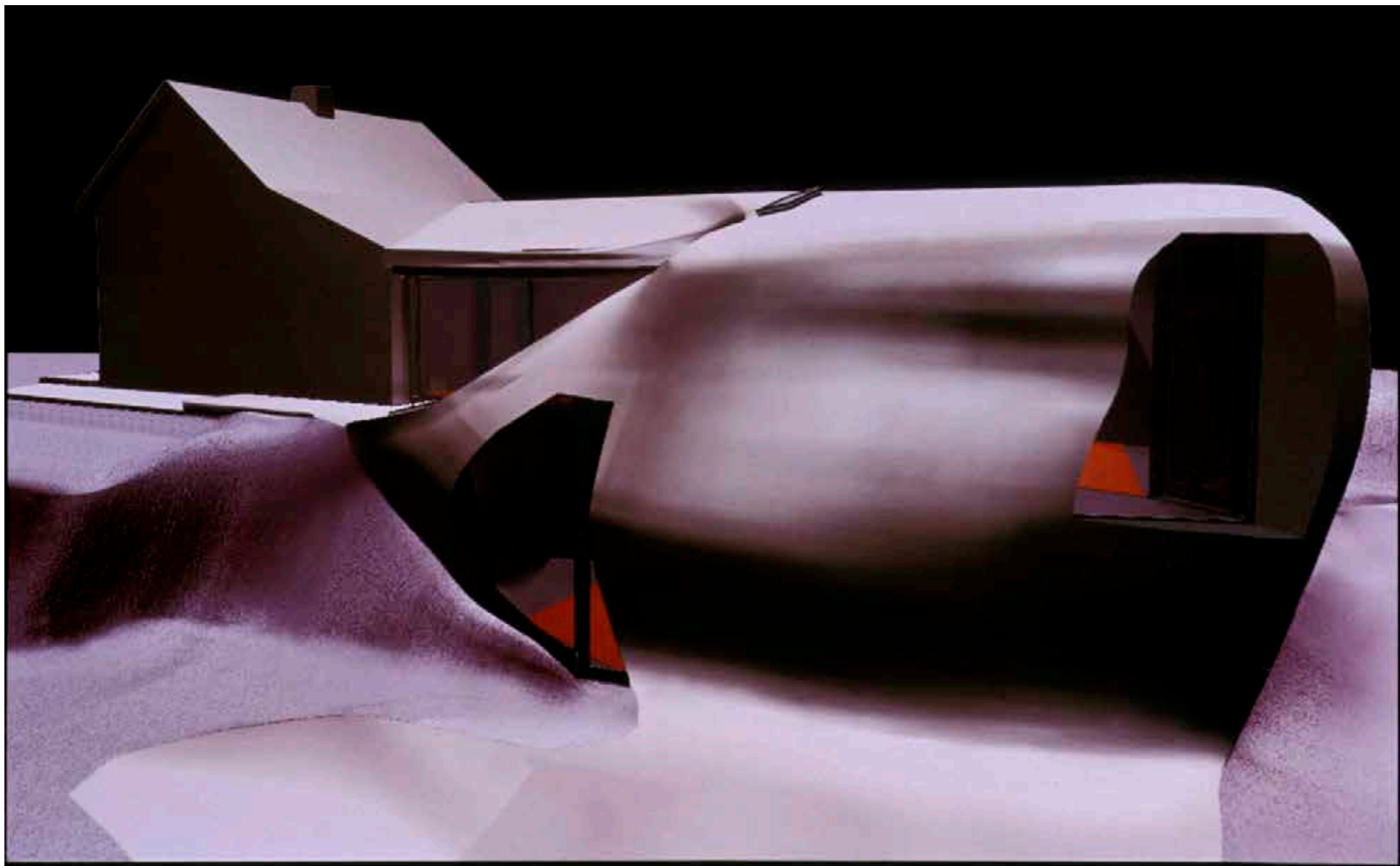

varianti di case
dell'ambito della ricerca

*1-4 Four variants of houses studied
as part of the Housing research*

5, 6 Ved
Raybr

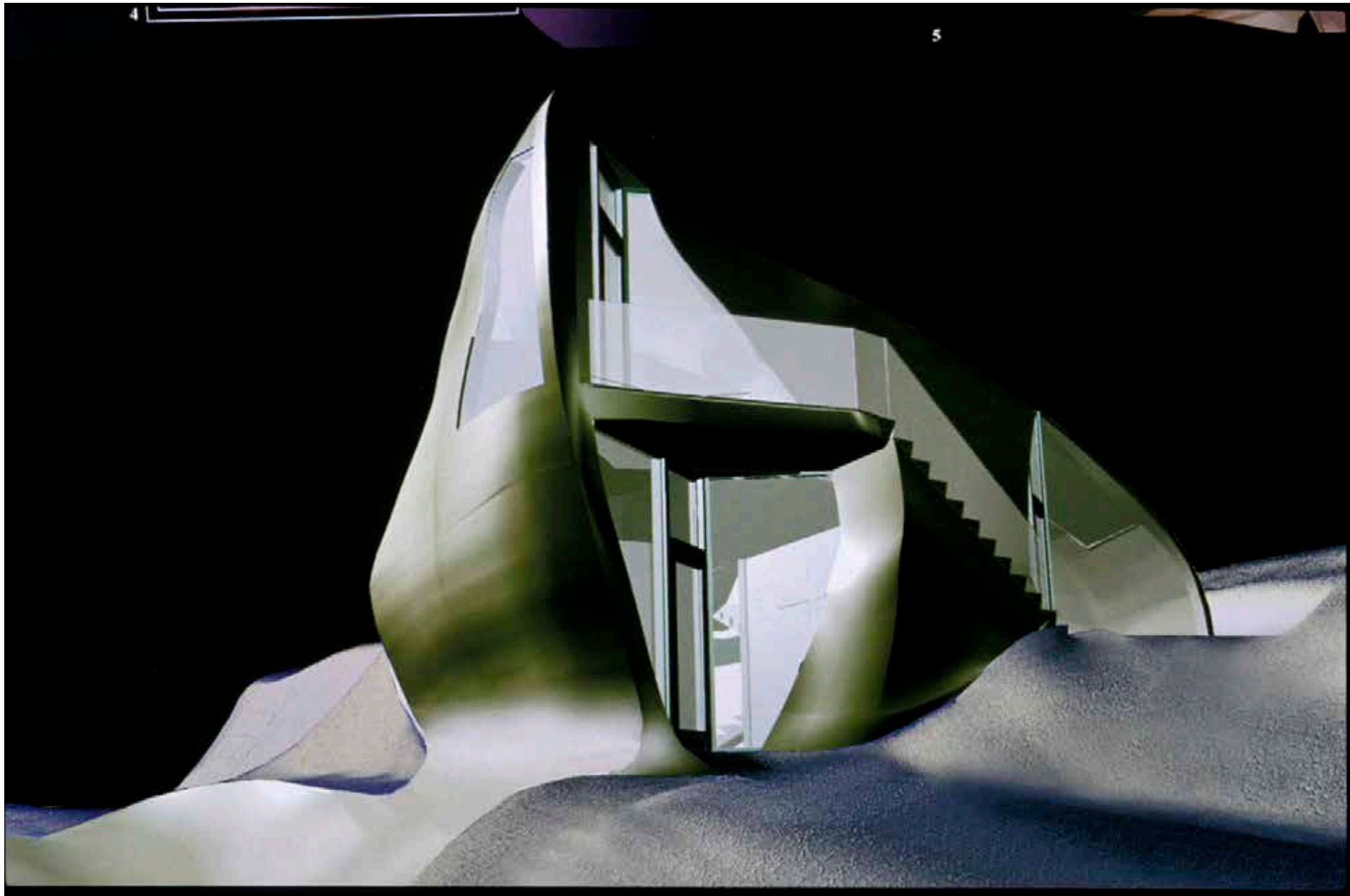

6

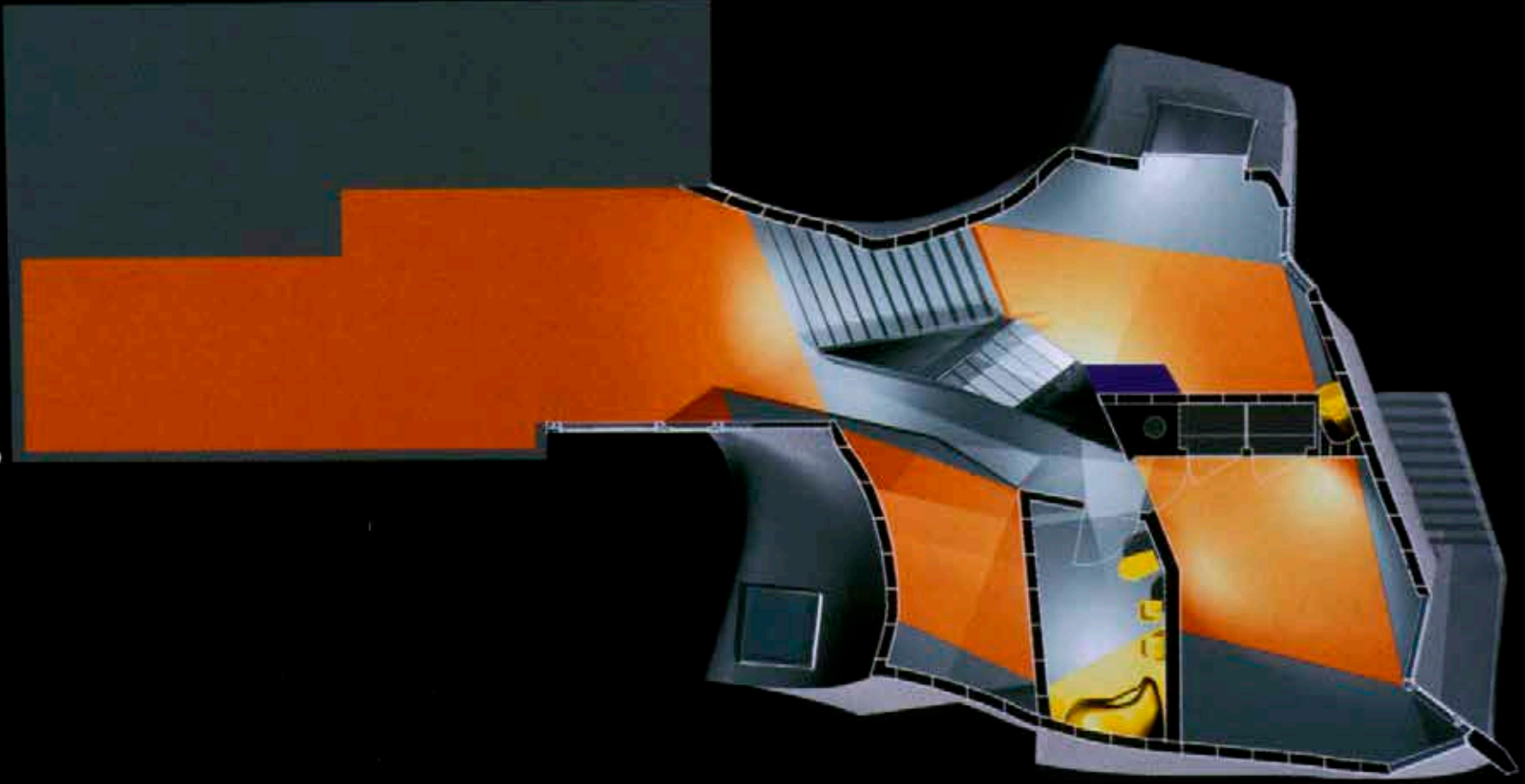

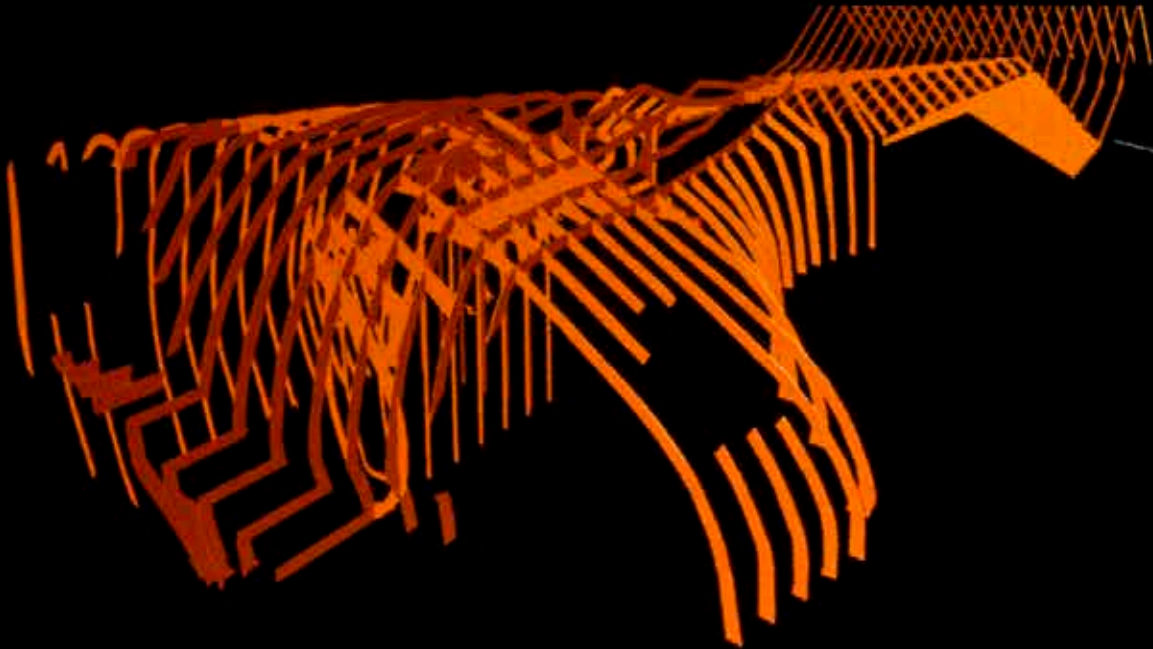

STRUCTURAL DIAGRAM TRANSFORMATION
BETWEEN EXISTING AND NEW HOUSE
POSITION: X 117948 Y 2355 Z -23799

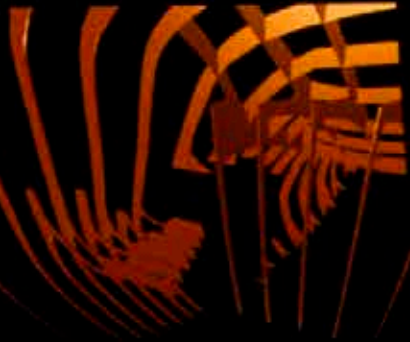

INTERIOR DETAIL AT BATHTUB
POSITION: X 117959 Y 2369 Z -23345

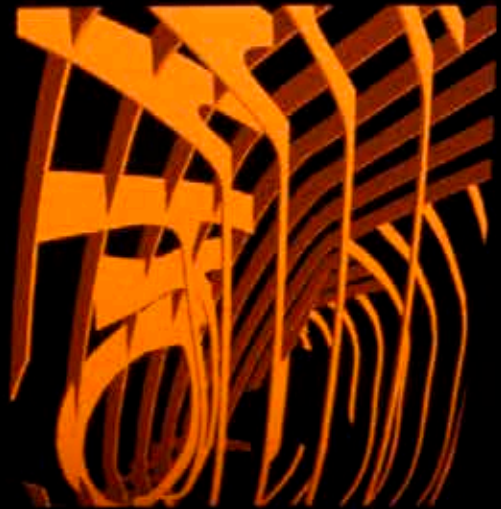

INTERIOR DETAIL AT SEAT
POSITION: X 117604 Y 2301 Z -23312



Parthenon

athens



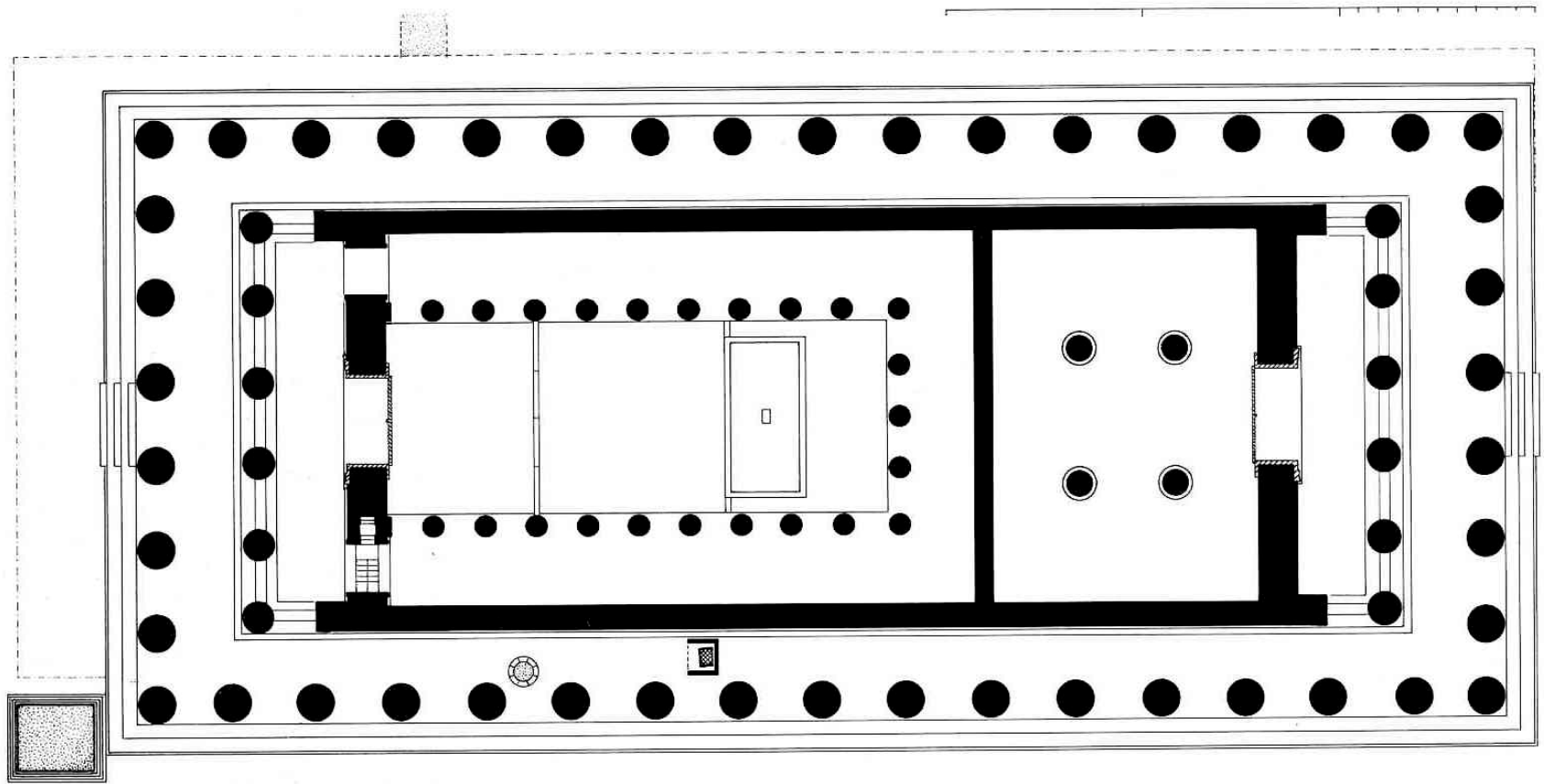

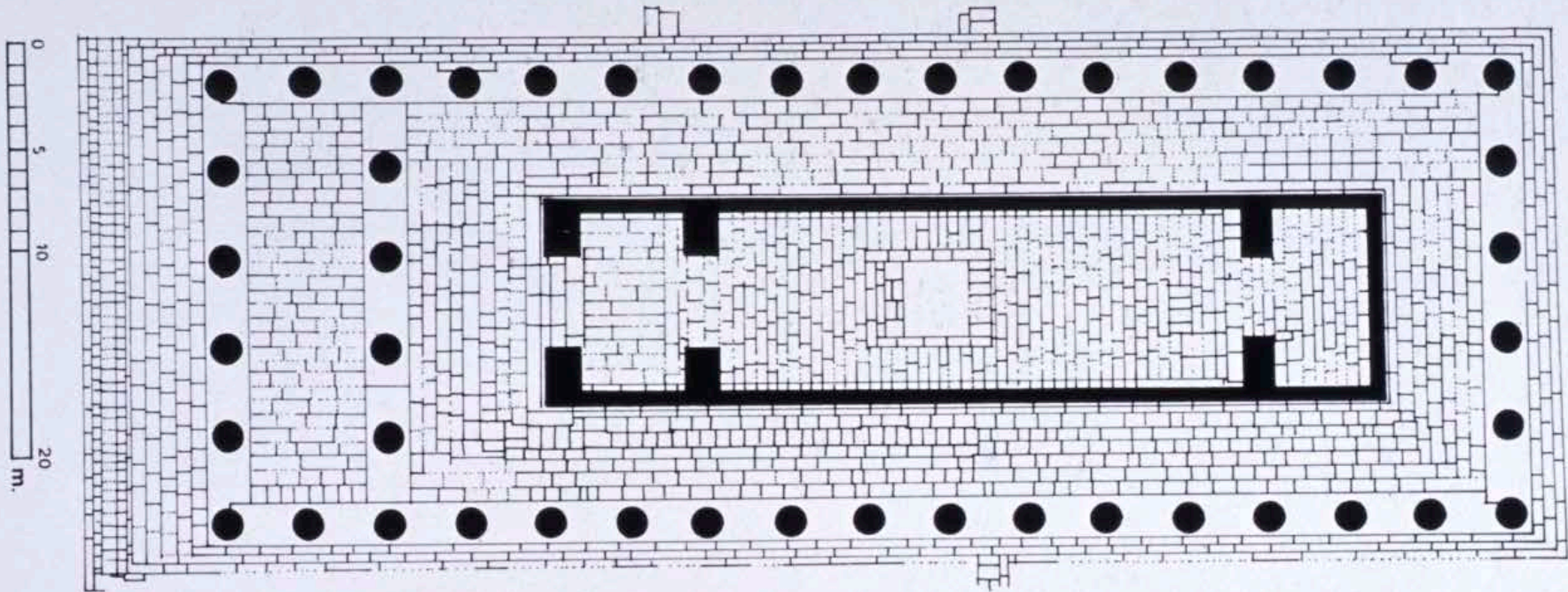

Pantheon

rome

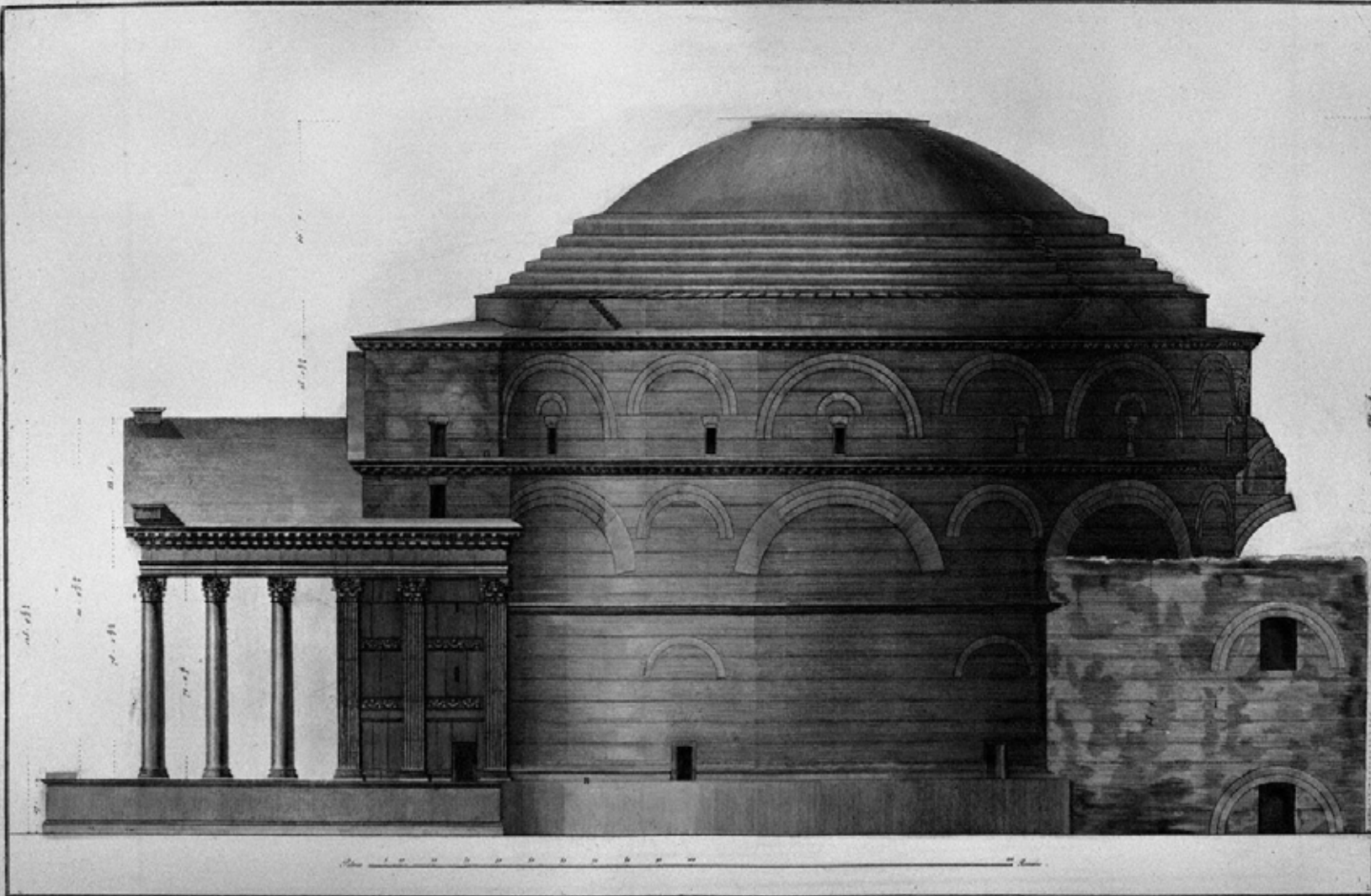

AA. Parte che per mezzo del oggetto del basamento (A) comunicano nei muri semicirculari ricamati nelle grassezze dei muri, e decorati nelle tavole BB' CC'. C. Parte che per mezzo dell' oggetto del pedicello (D) comunicano alle volte che s'innalzano alle parti superiori del Tempio V. Parte che delle volte vedute, comunicano sopra il tutto del ponton
Y. Parte che delle volte vedute, comunicano sopra la cornice (E) e per mezzo delle pareti (H) nei muri corrispondenti sopra le colonne interne descritte in pianta nella Tavola IV. Questi muri servono di abutimenti indispensabili per sostenere il muro abutenti ad un di regimere la fabbrica V. dove il gruppo decorato nelle tavole seguenti.



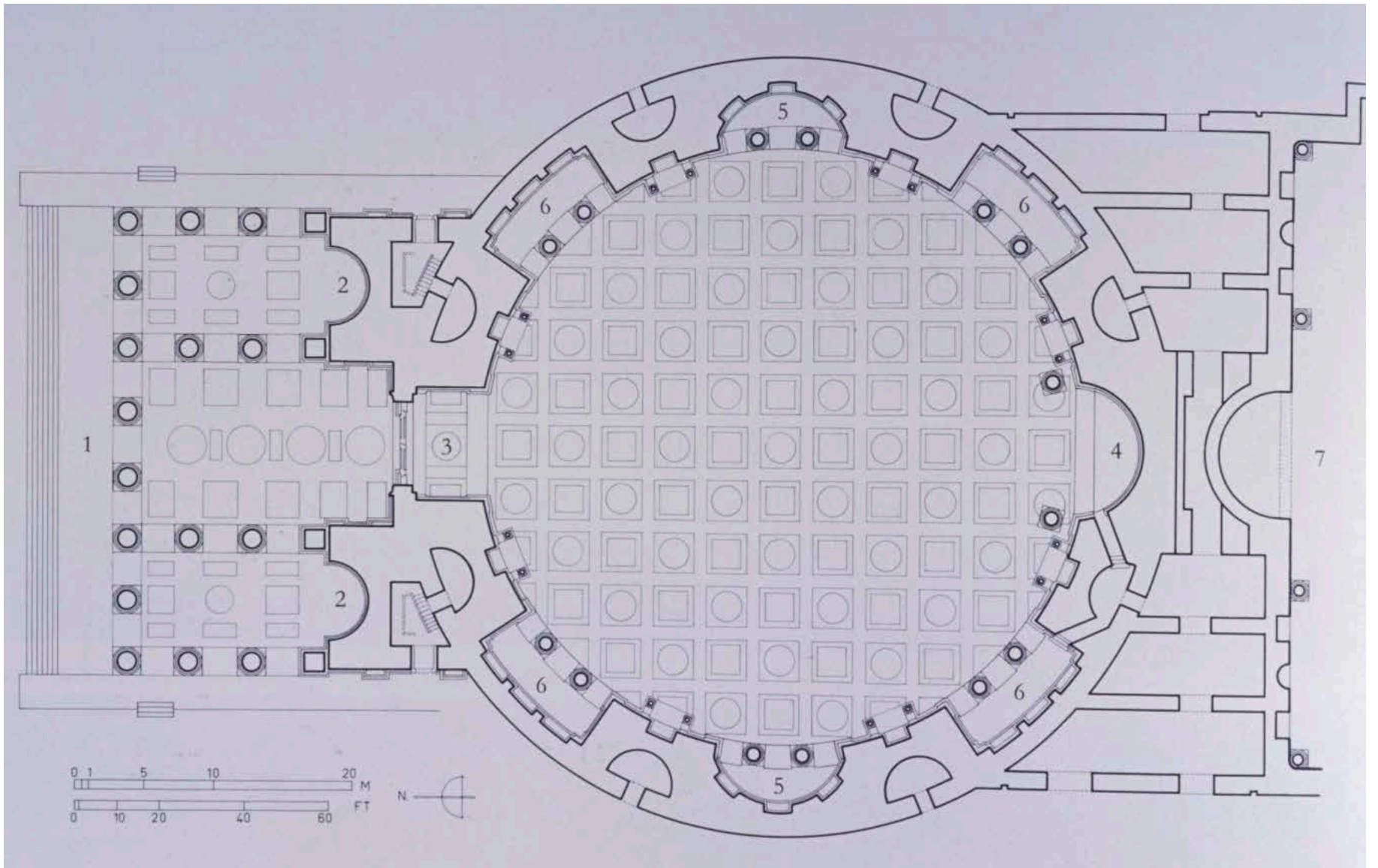

Building Over Ruins

plans

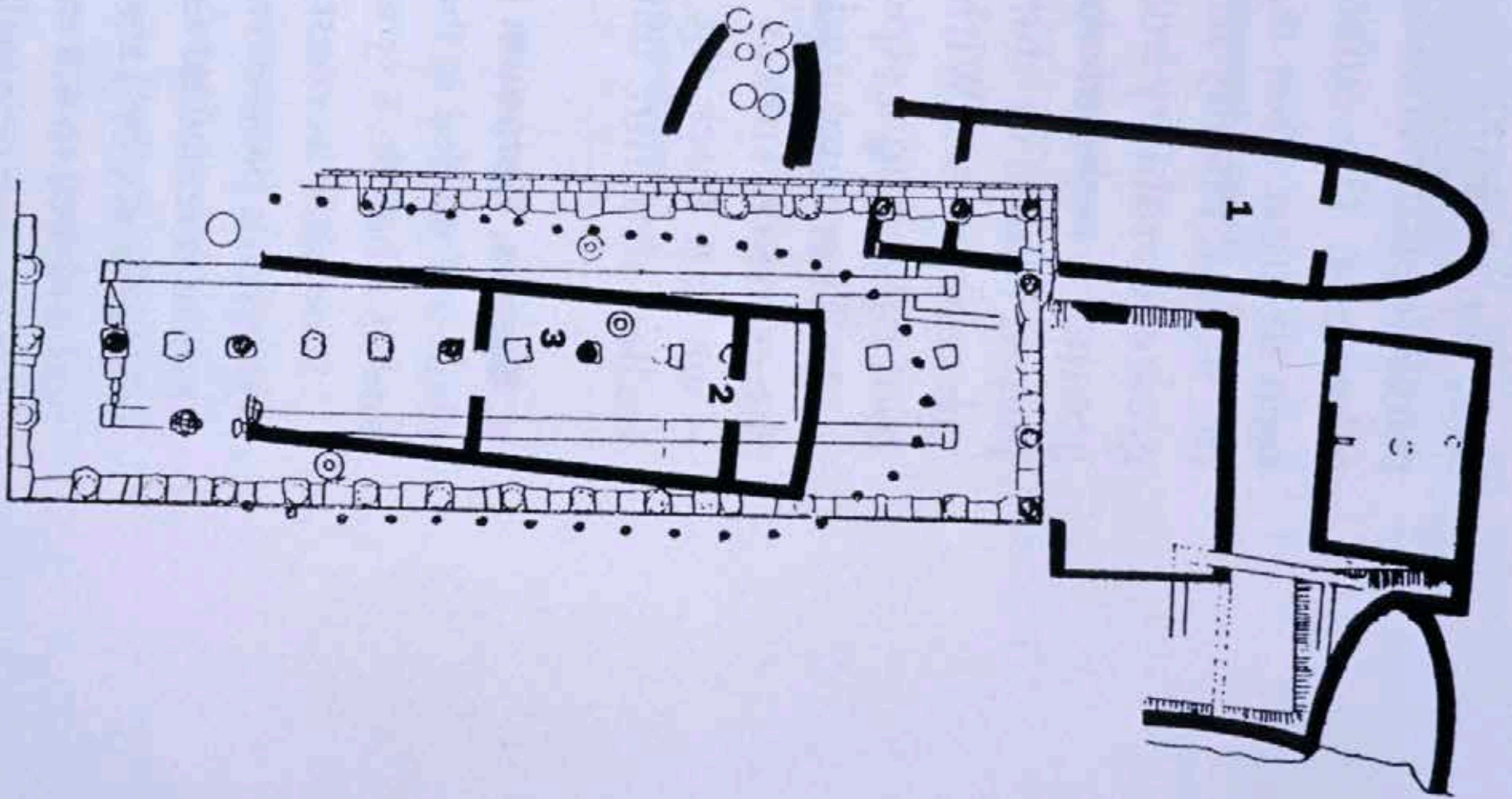

India

plan

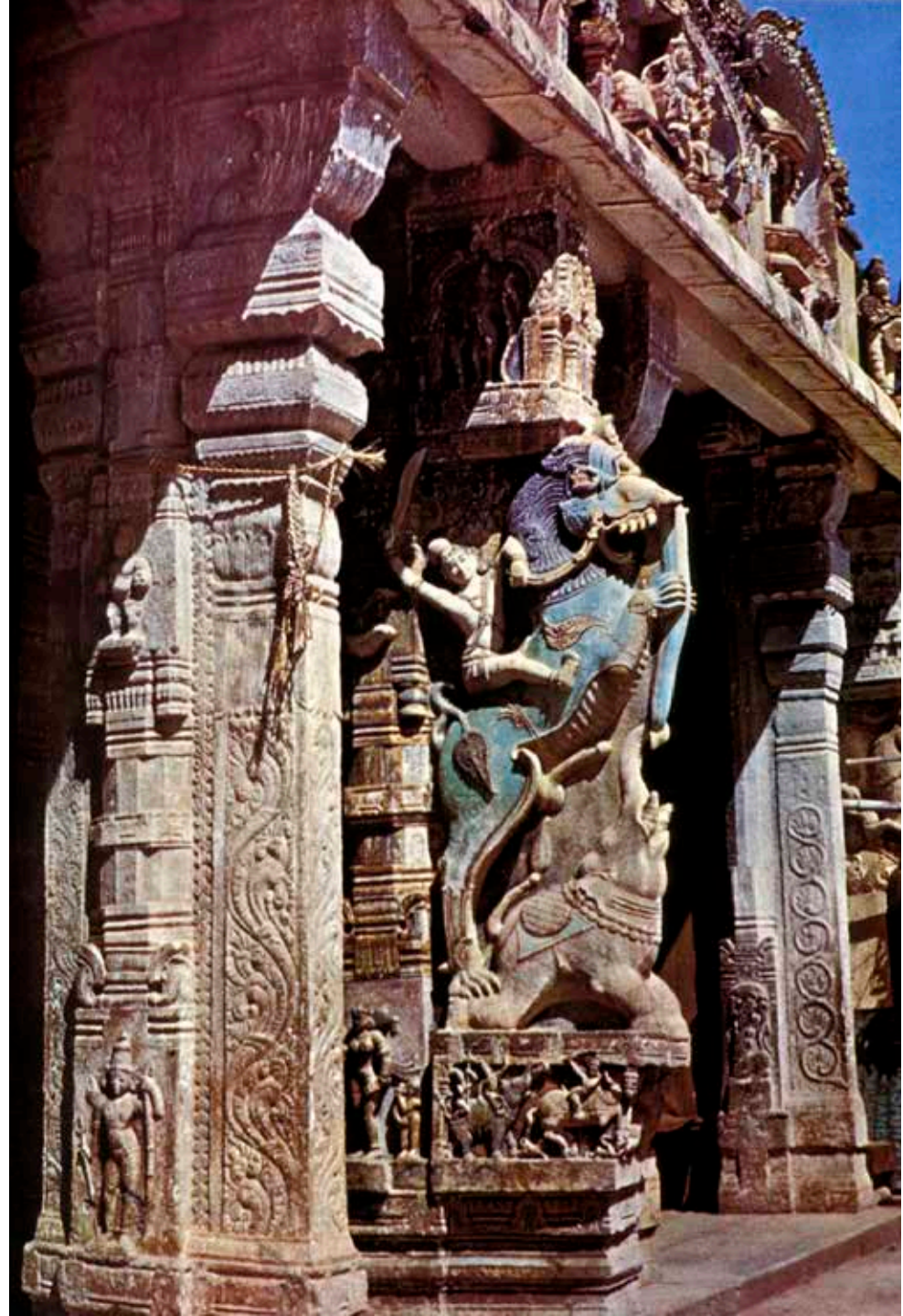

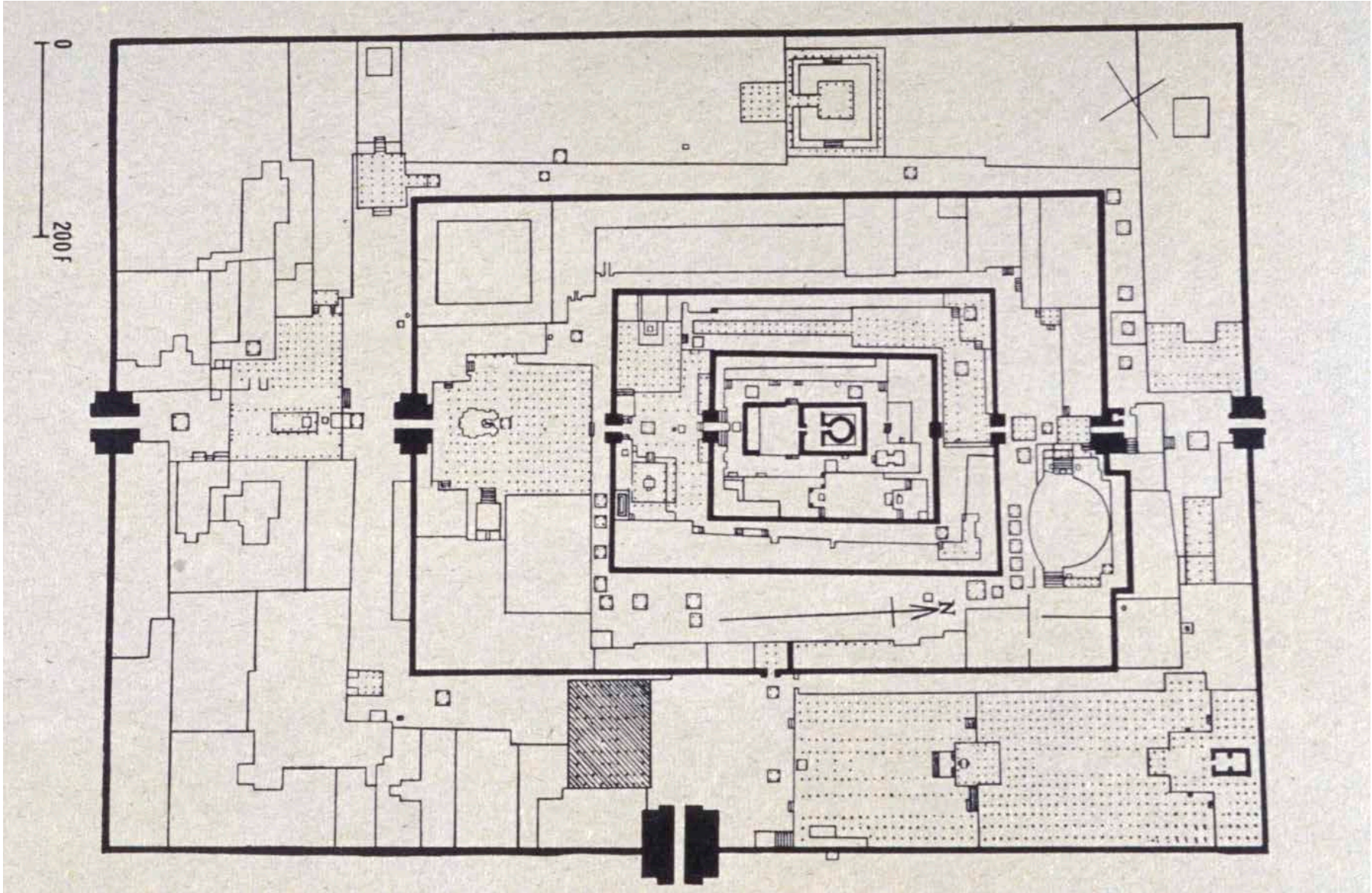

Carlo Scarpa

Brion cemetery



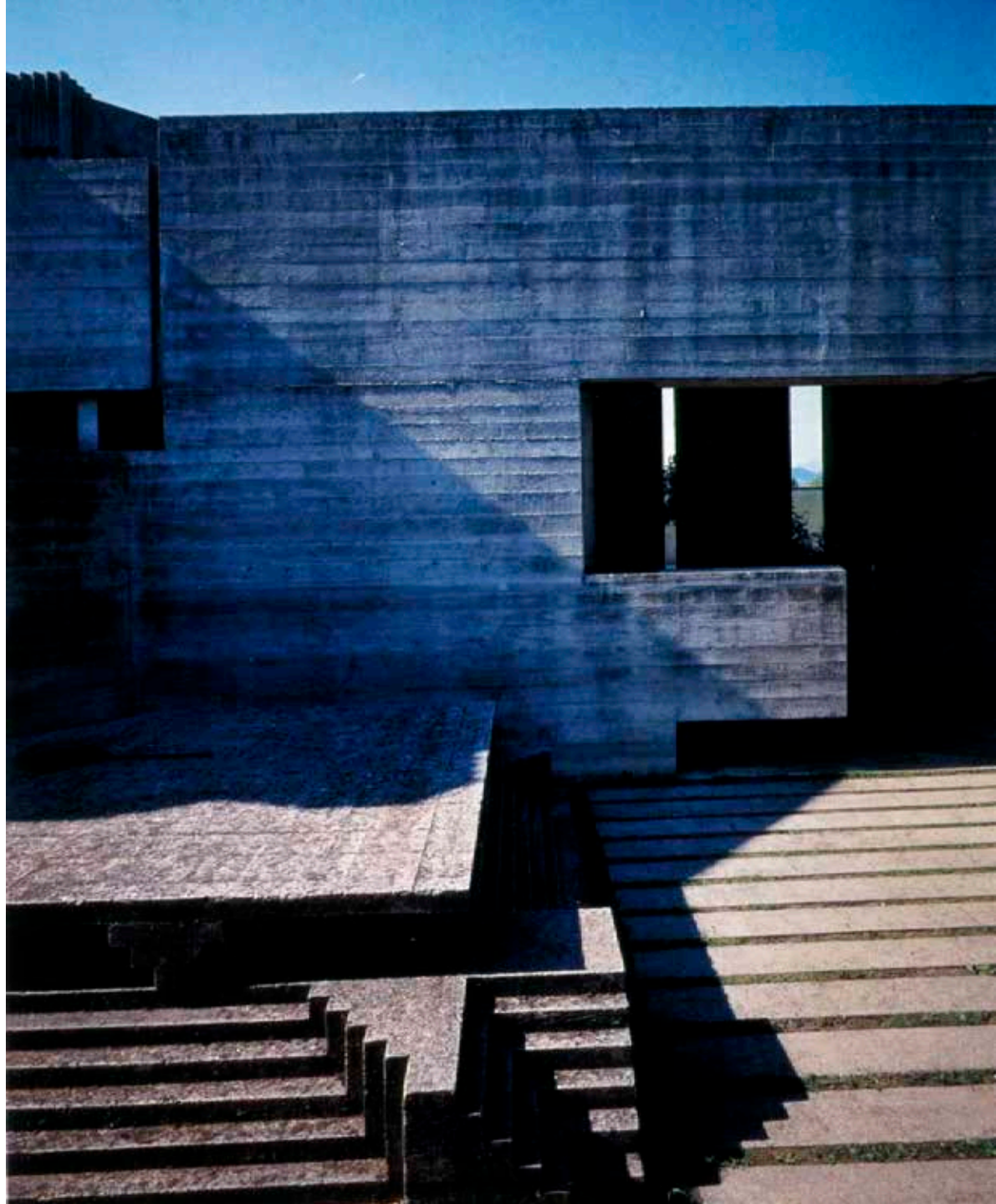





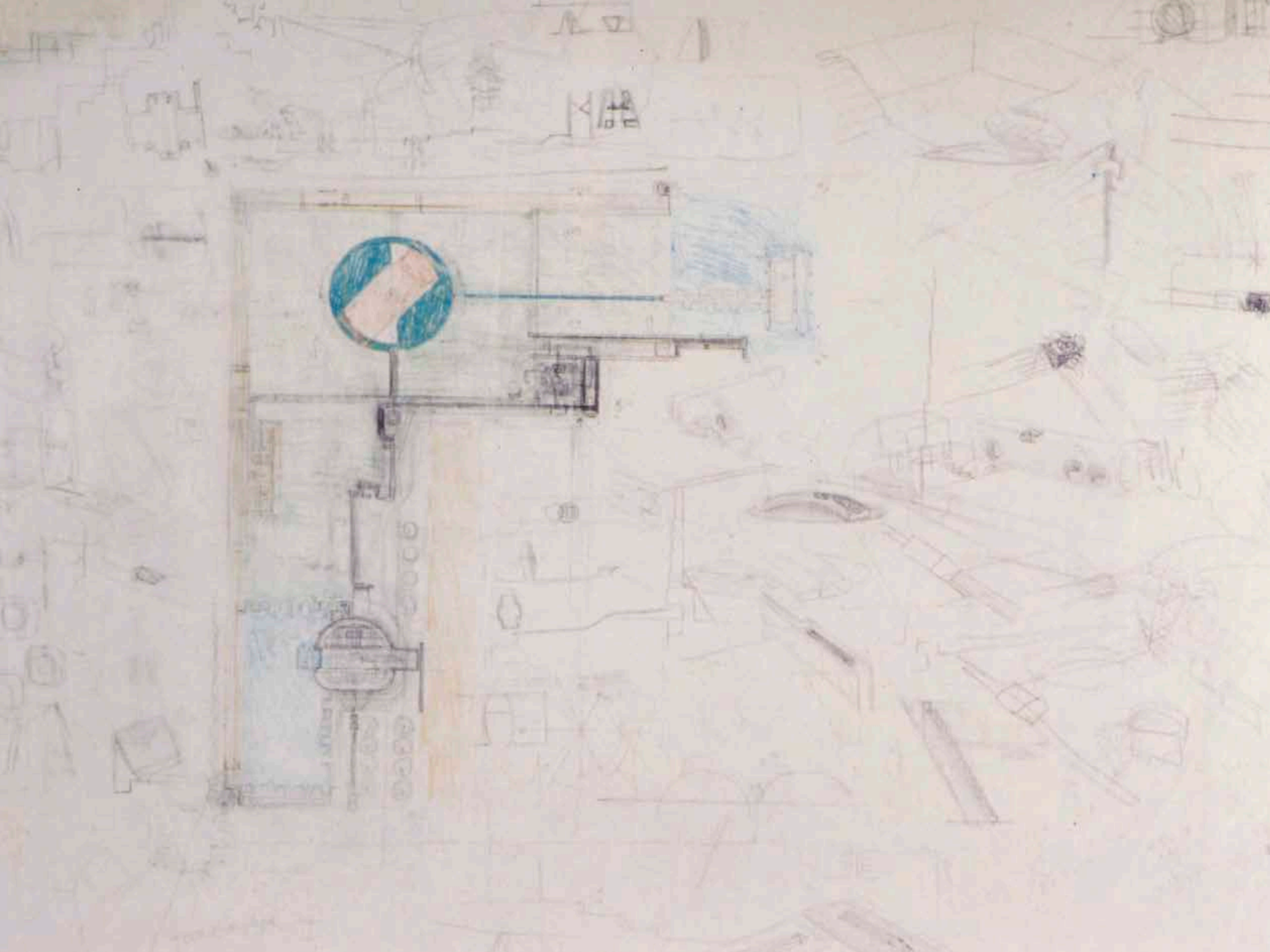

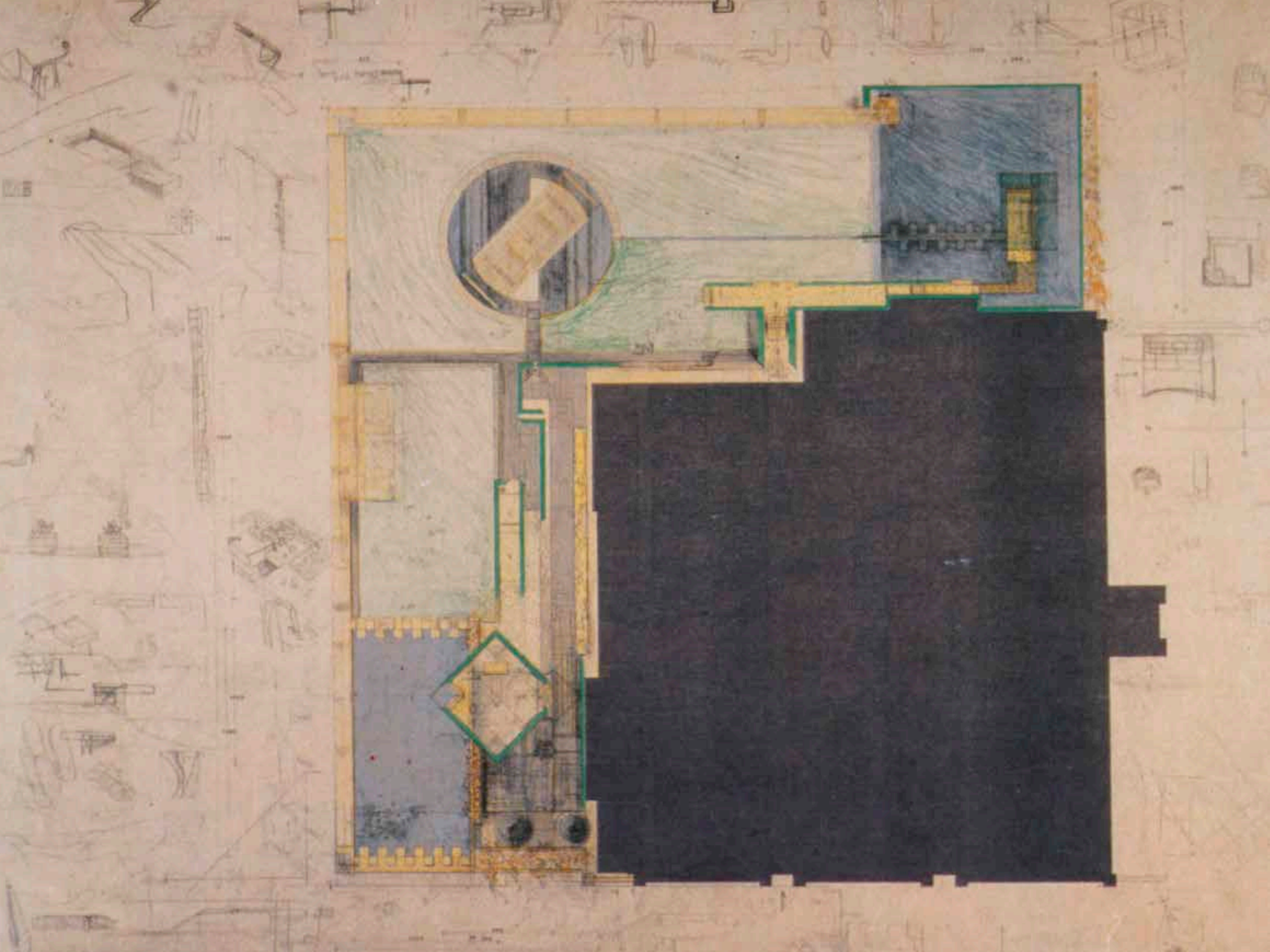
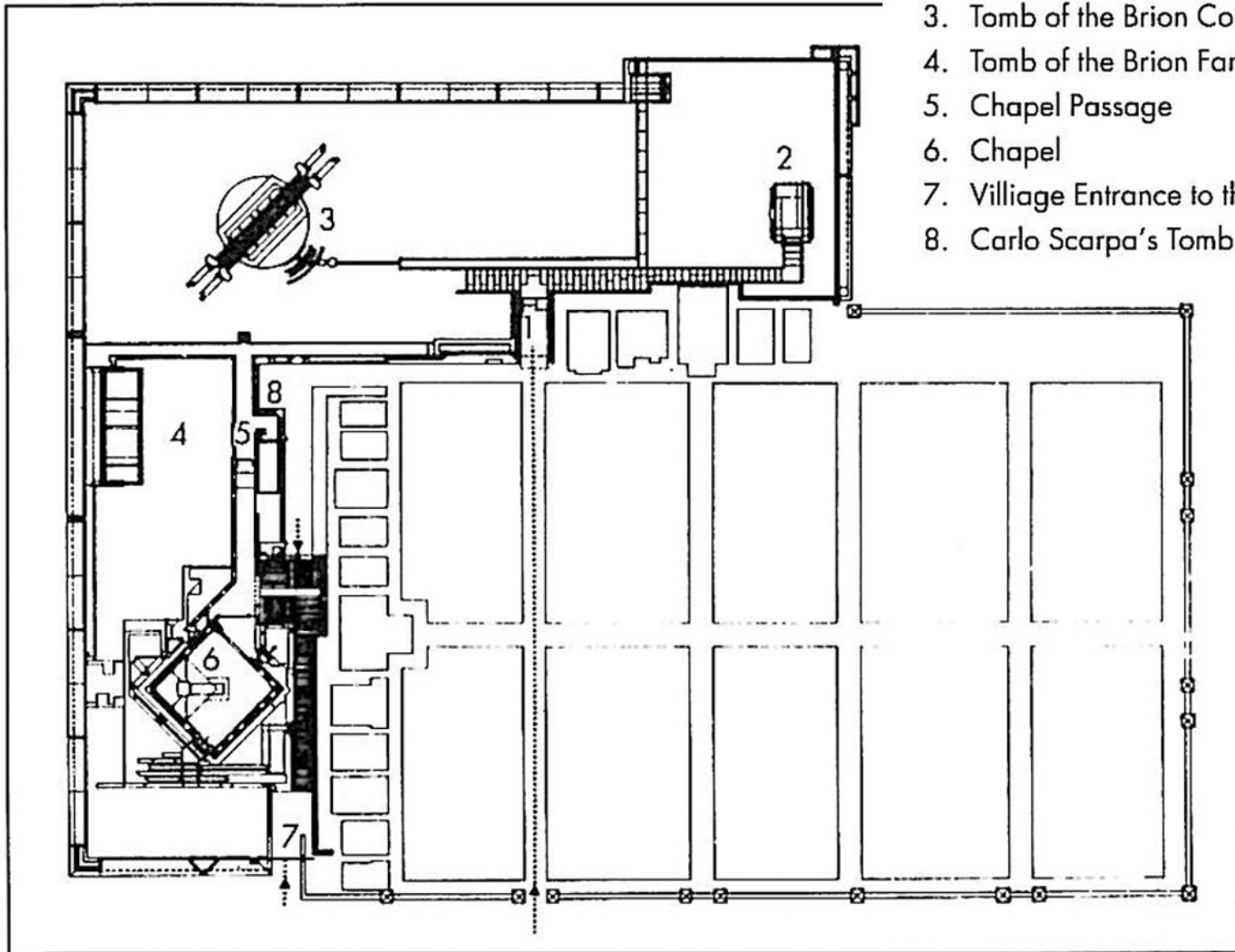
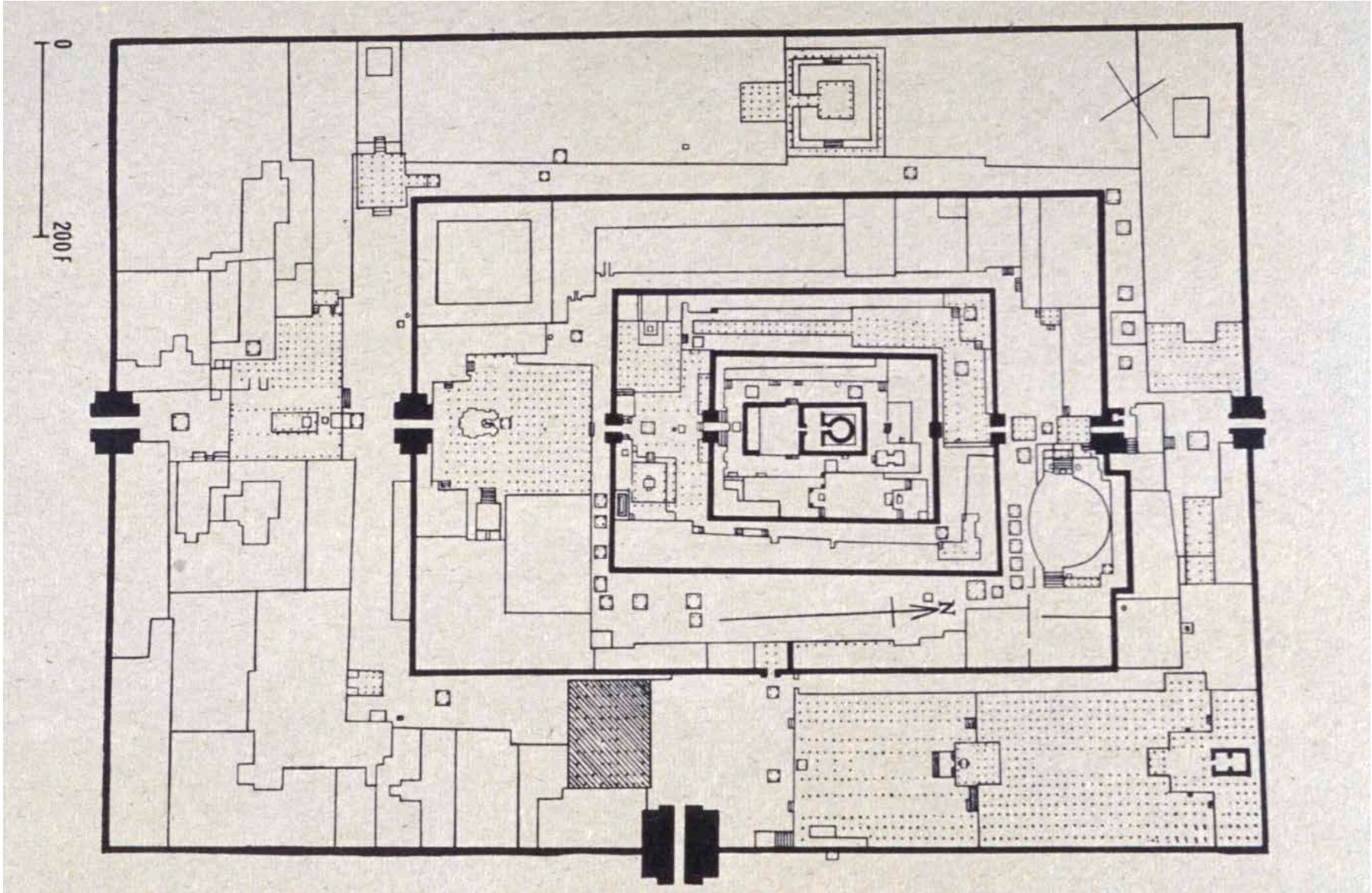

Fig. 130. Site plan, the Brion-Vega Cemetery, San Vito d'Altivole, Italy (1969–1981) Carlo Scarpa.

1. Propylaeum
2. Meditation Platform
3. Tomb of the Brion Couple
4. Tomb of the Brion Family
5. Chapel Passage
6. Chapel
7. Villiage Entrance to the Chapel
8. Carlo Scarpa's Tomb





India

plan

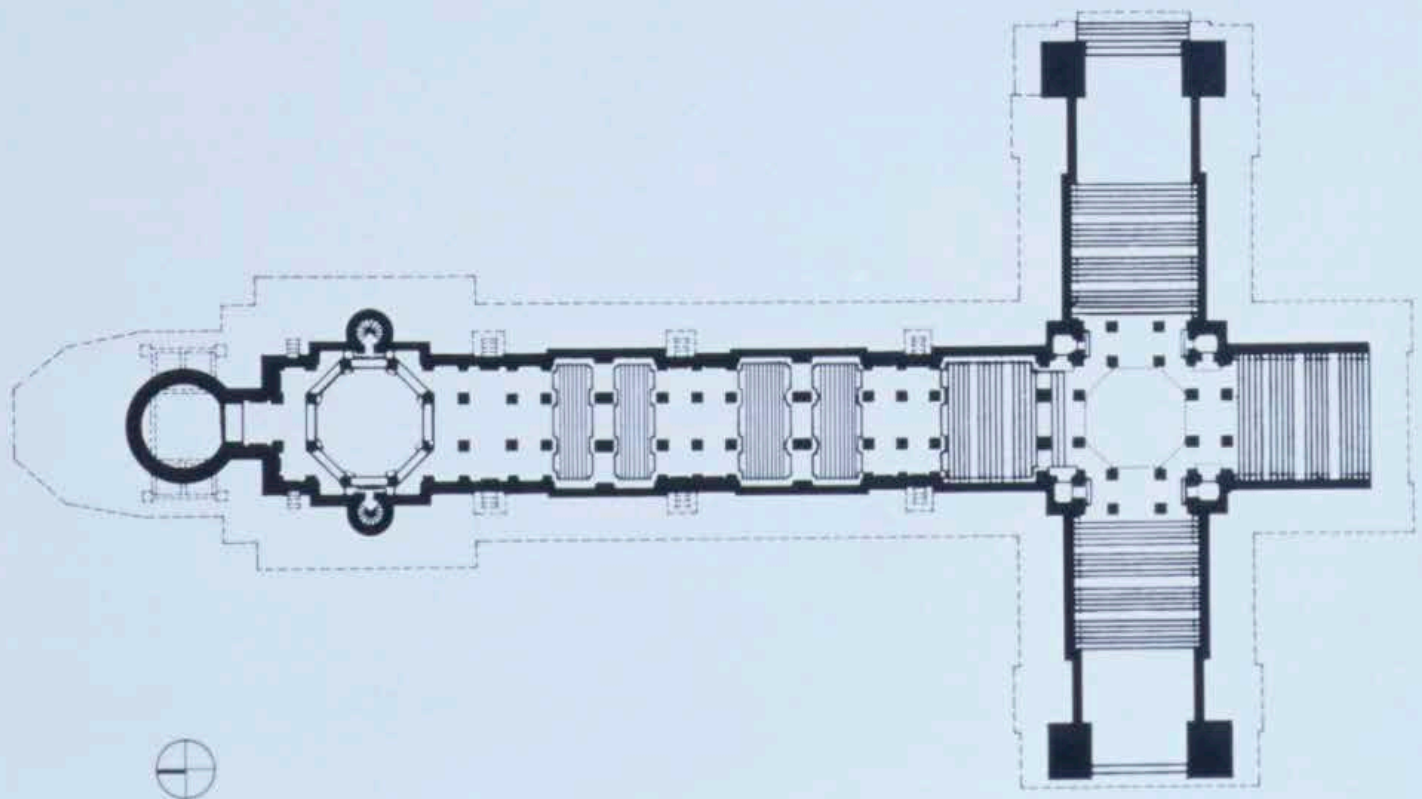
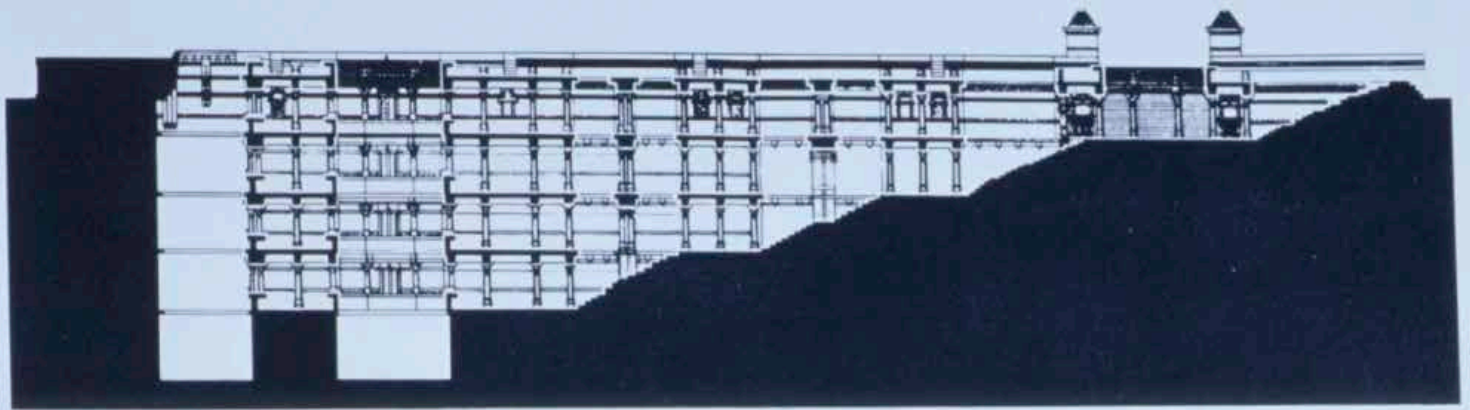

Le Corbusier

villa savoy



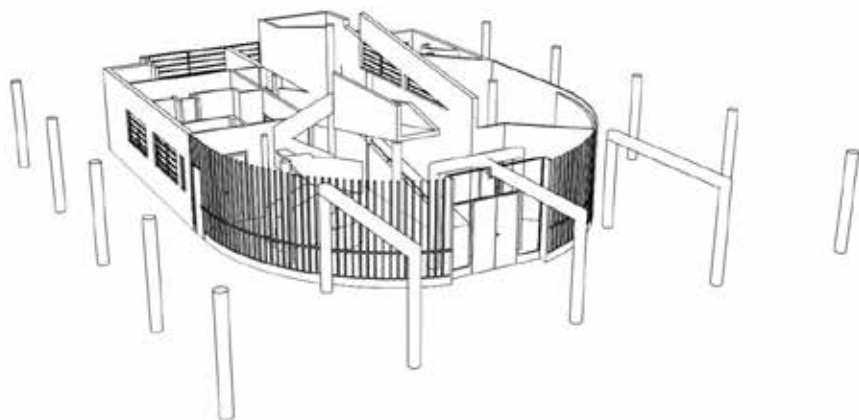
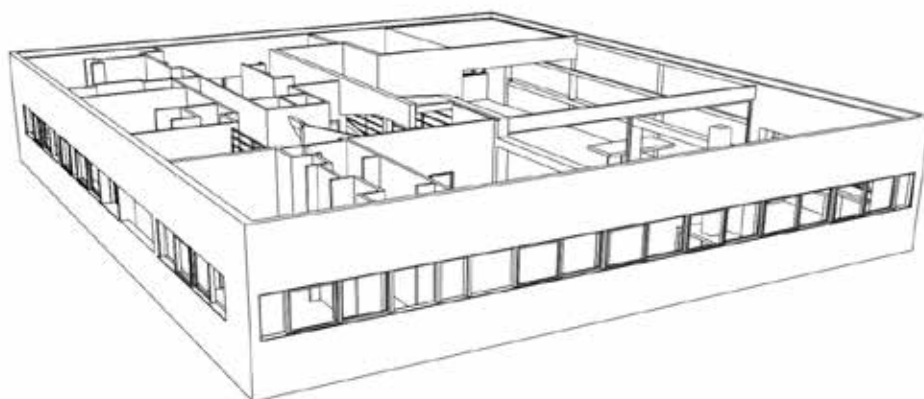
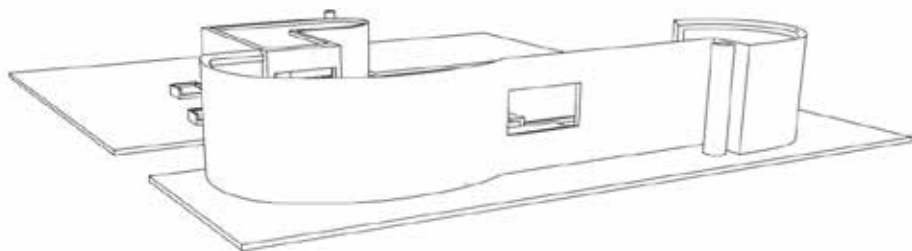

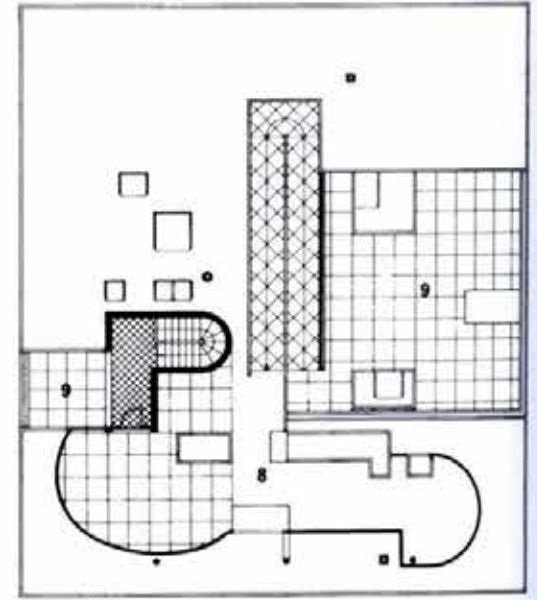
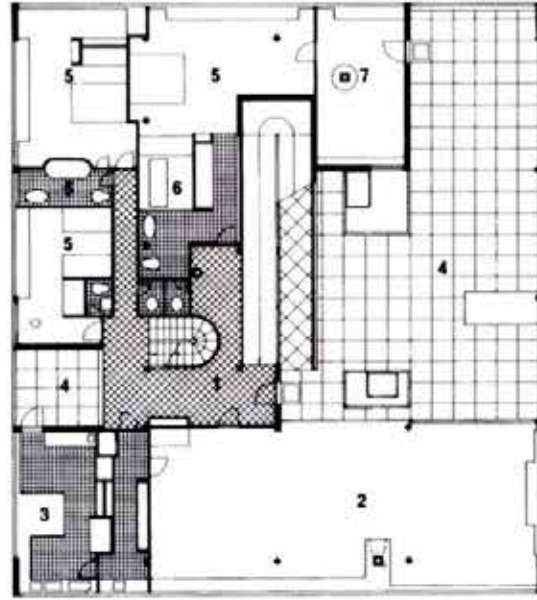
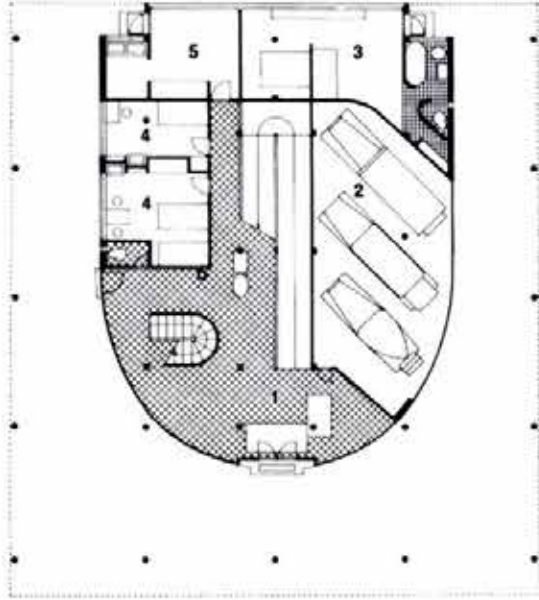

Rem Koolhaas: OMA

house at Bordeaux

**"IL CUORE ERA
UNA MACCHINA"
"A MACHINE WAS
ITS HEART"**

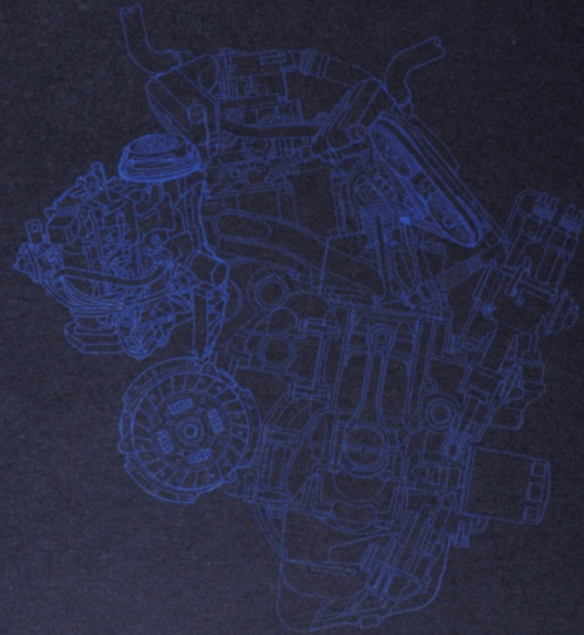

UNA CASA A FLOIRAC A HOUSE IN FLOIRAC







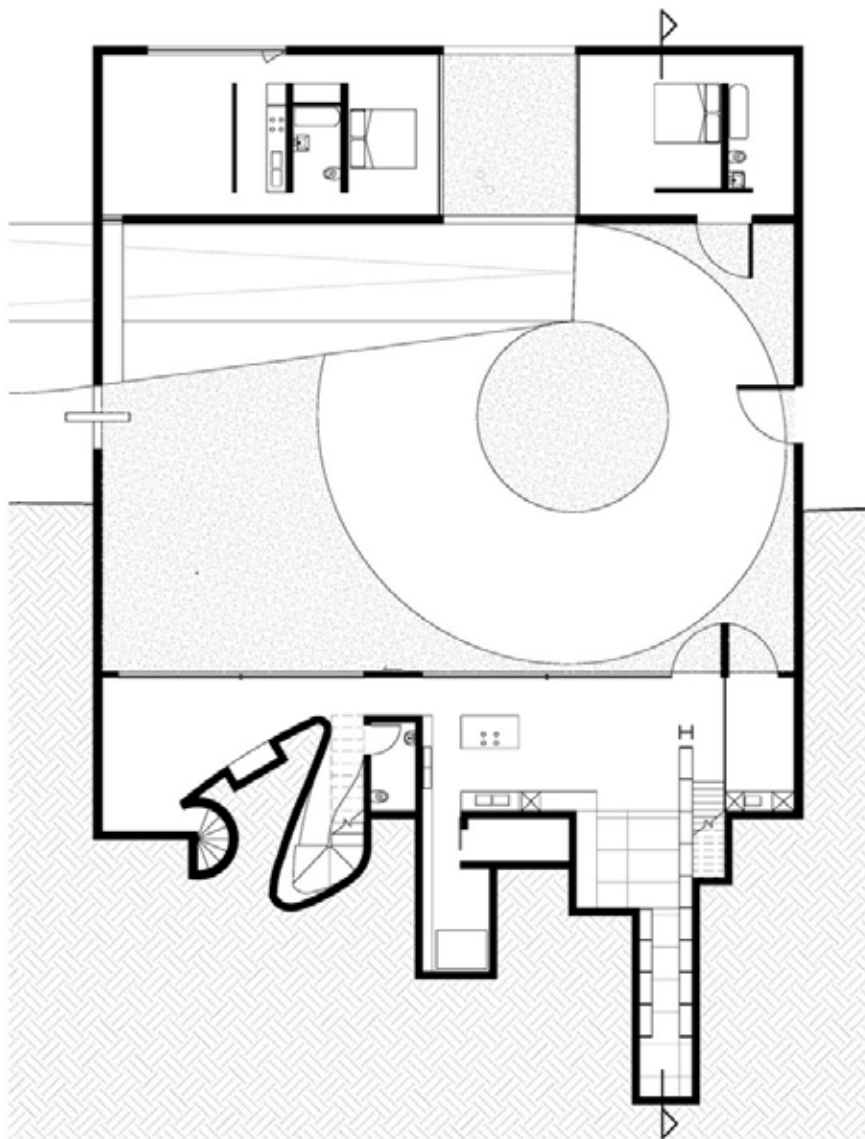

basement plan

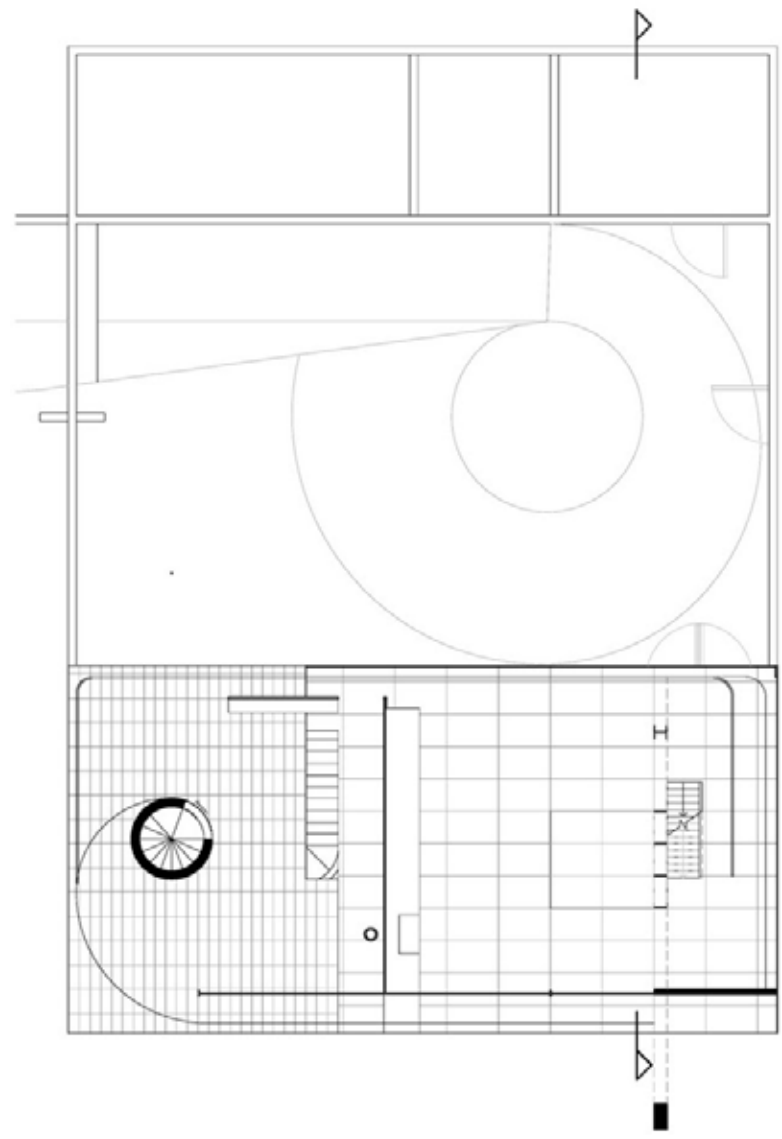

ground floor plan

SHEET TITLE	SCALE	1:100	TRUE NORTH
FLOOR PLANS	DRAWN	B. CAHMAN	
PROJECT TITLE	TUTOR	IAN	
Project One:	DATE		
Fern Kofhaus	UNID01		
Bardoux House			

ARCH1201
Architectural Design
Studio Three

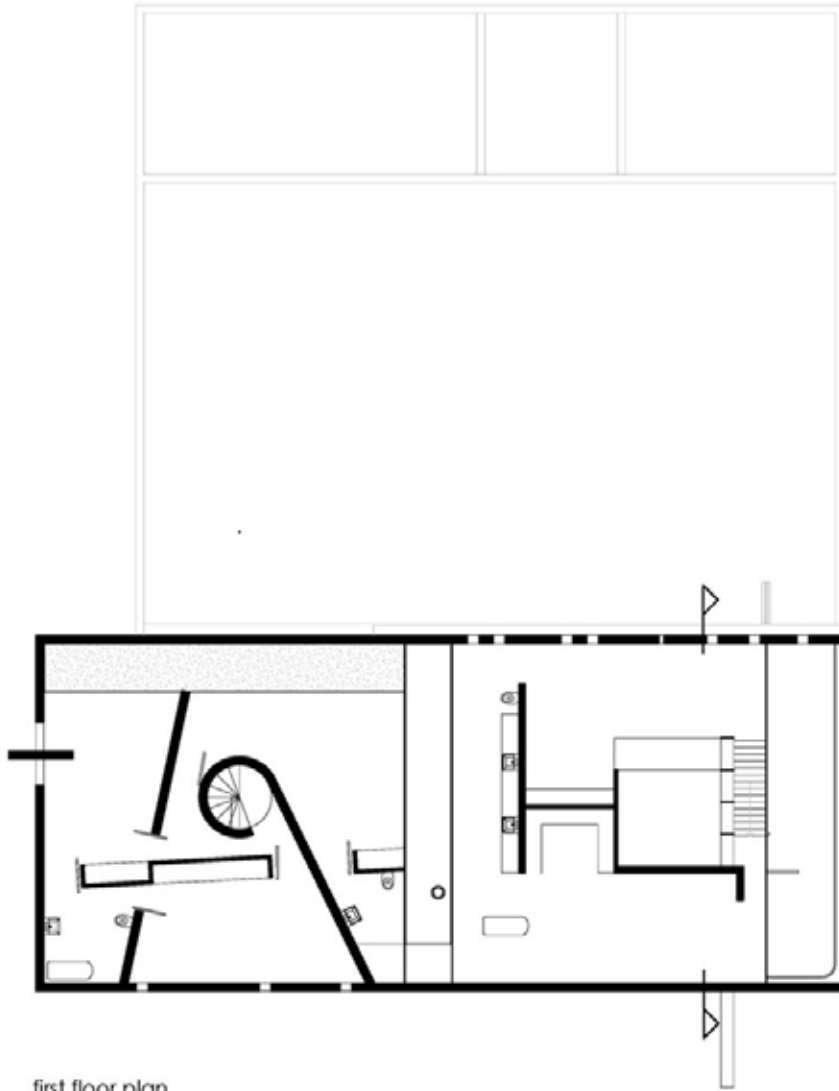

first floor plan

SHEET TITLE	SCALE 1:100 @ A2	TRUE NORTH		ARCH1201 Architectural Design Studio Three
FLOOR PLANS	DRAWN E. CASHMAN			
PROJECT TITLE	TUTOR IAN			
Project One:				
Rem Koolhaas Bardeux House	DATE UN002			

Pavilion

plan





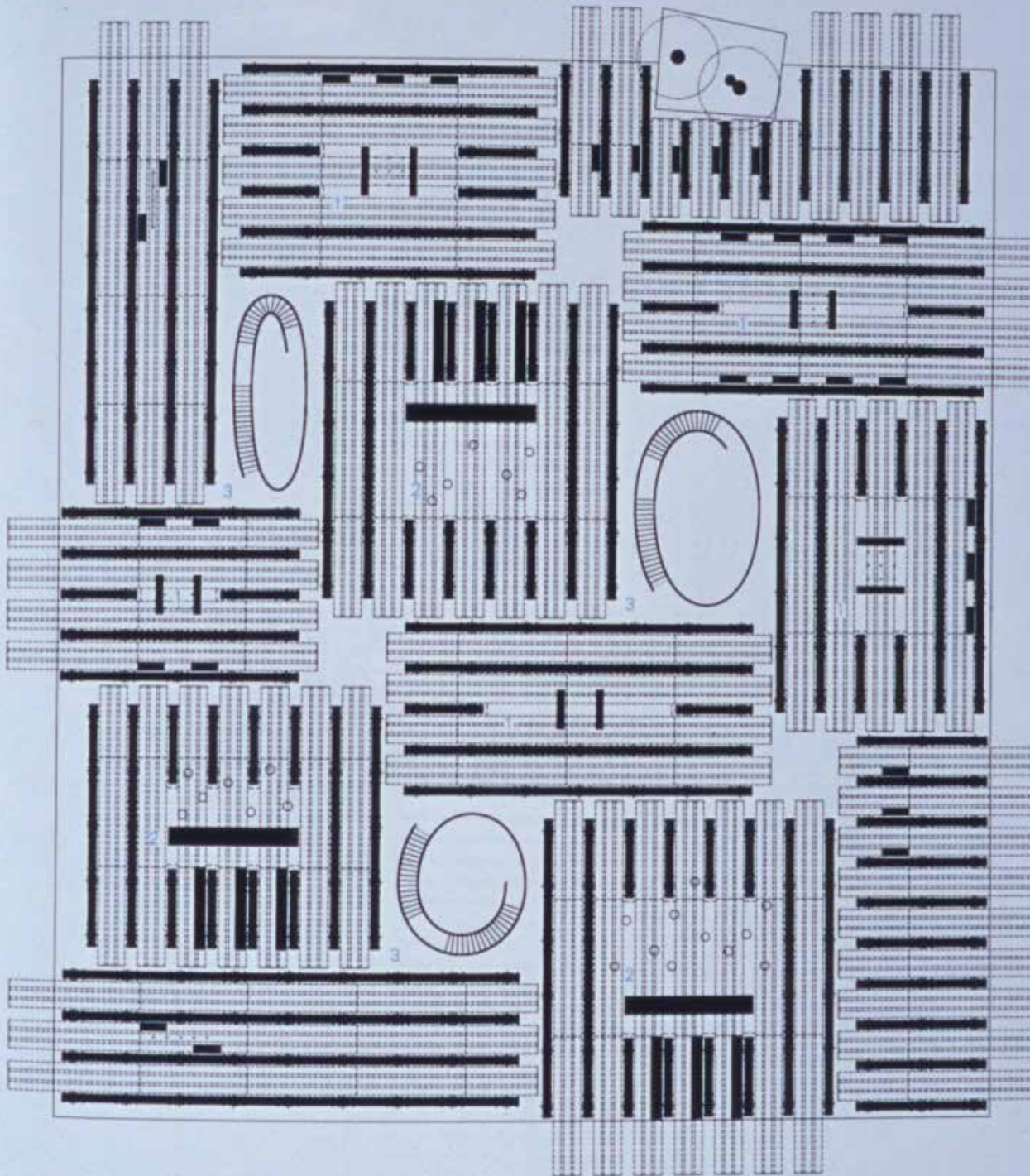

Toyo Ito
sendai mediatheque



toyo ito



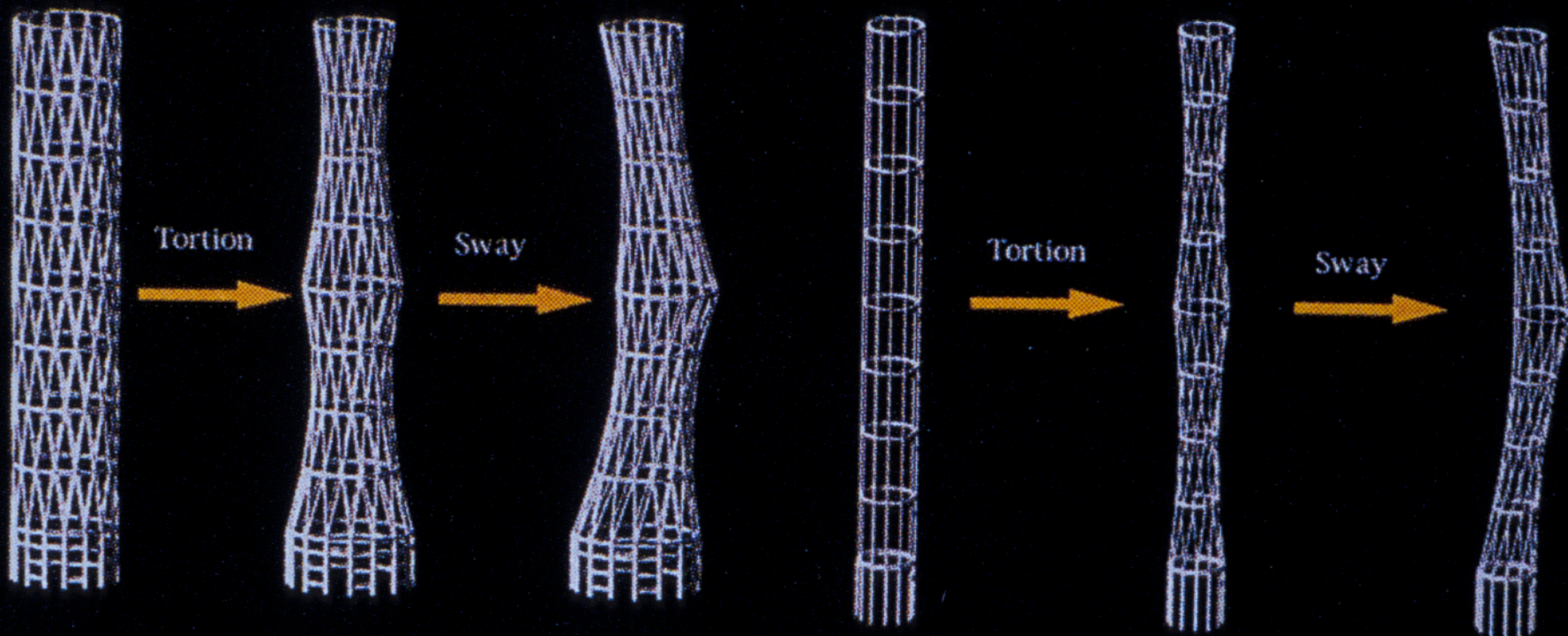

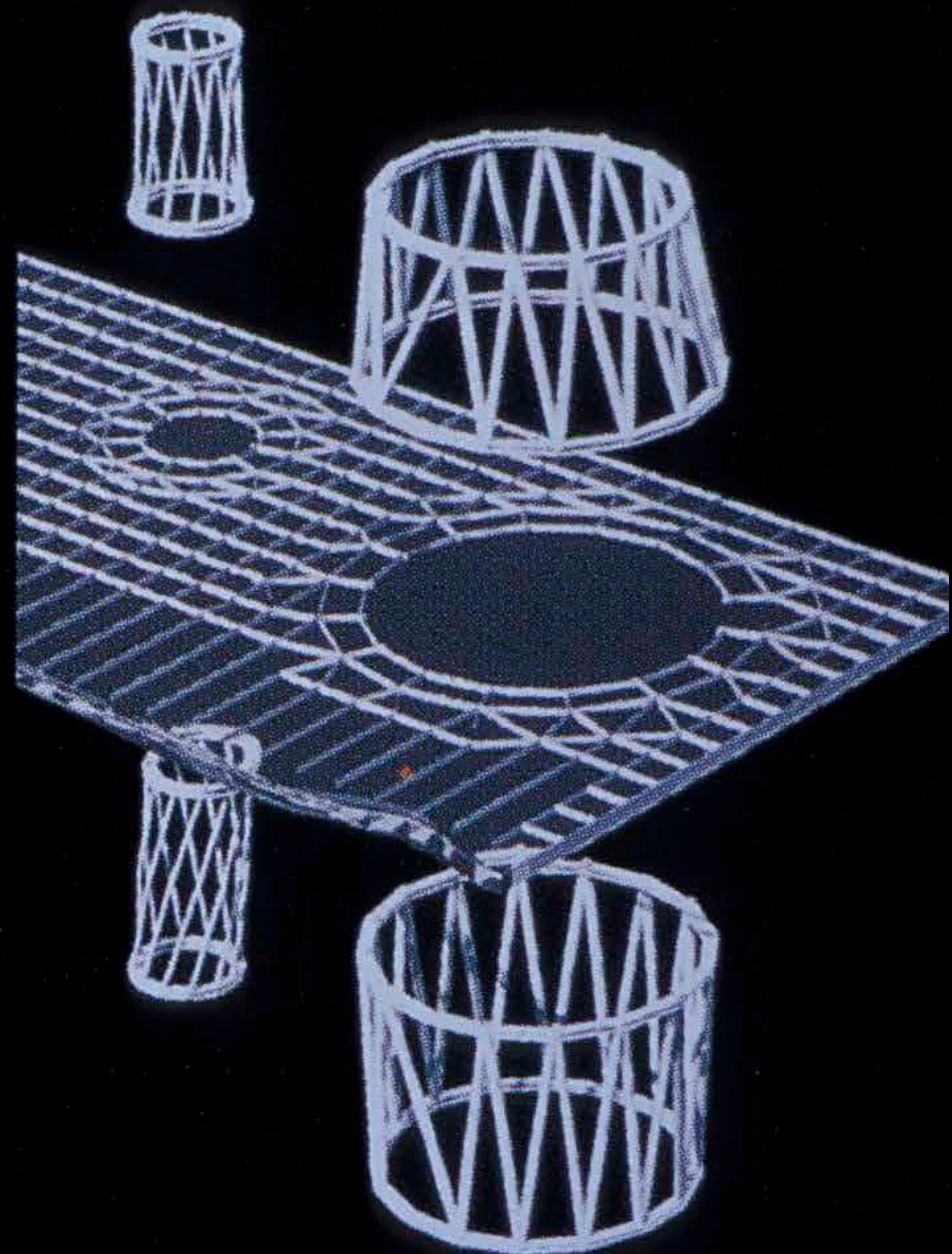
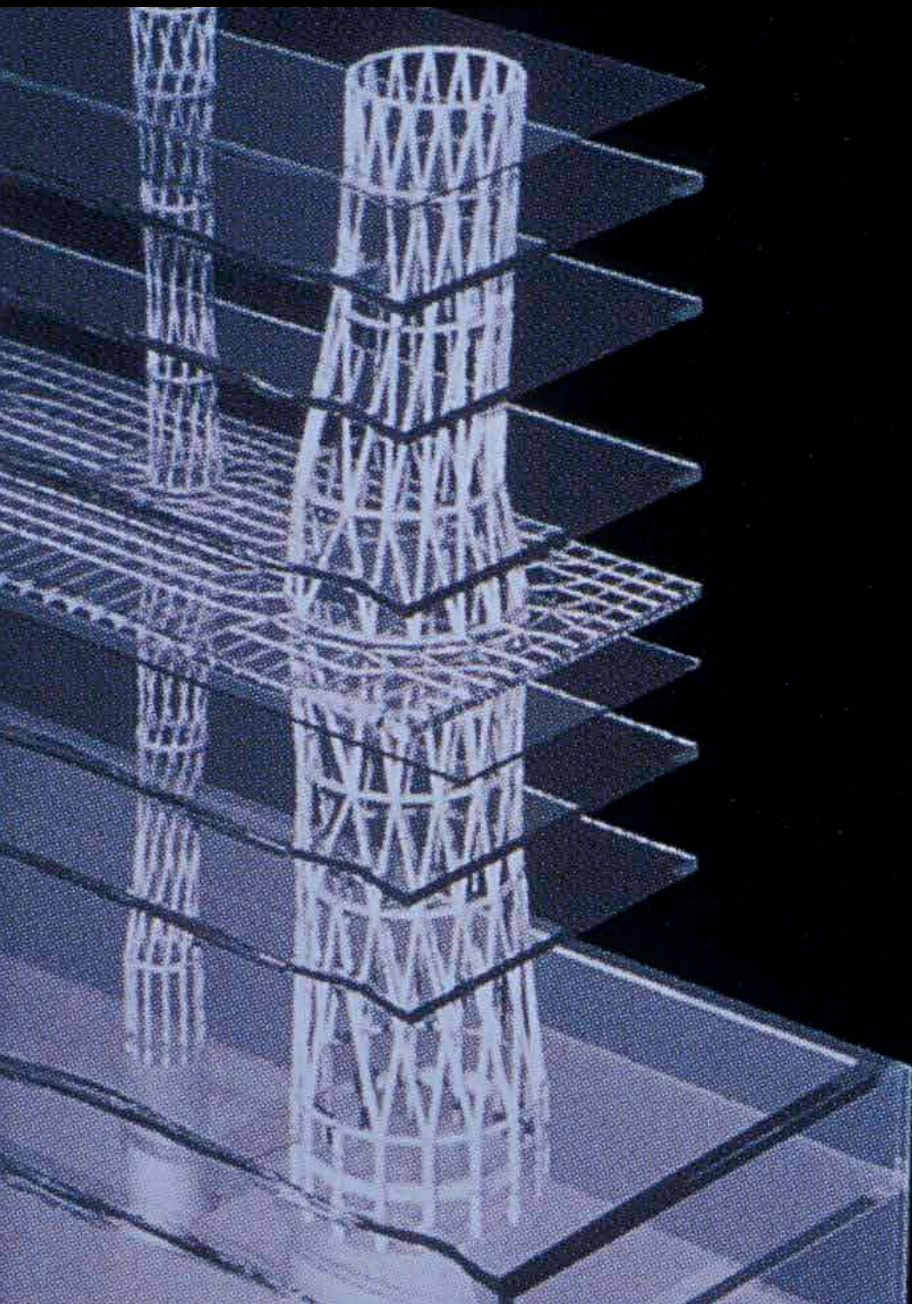



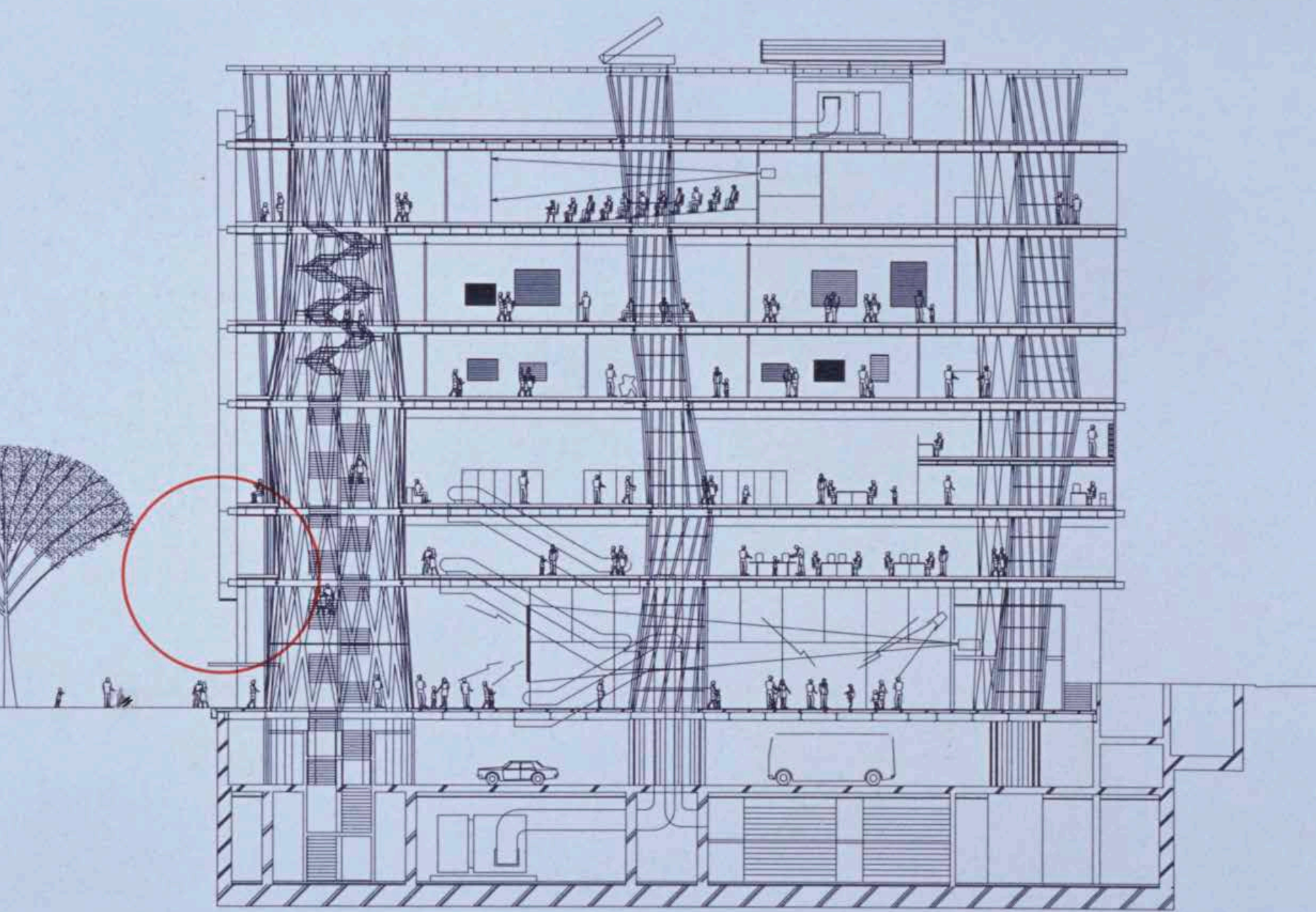

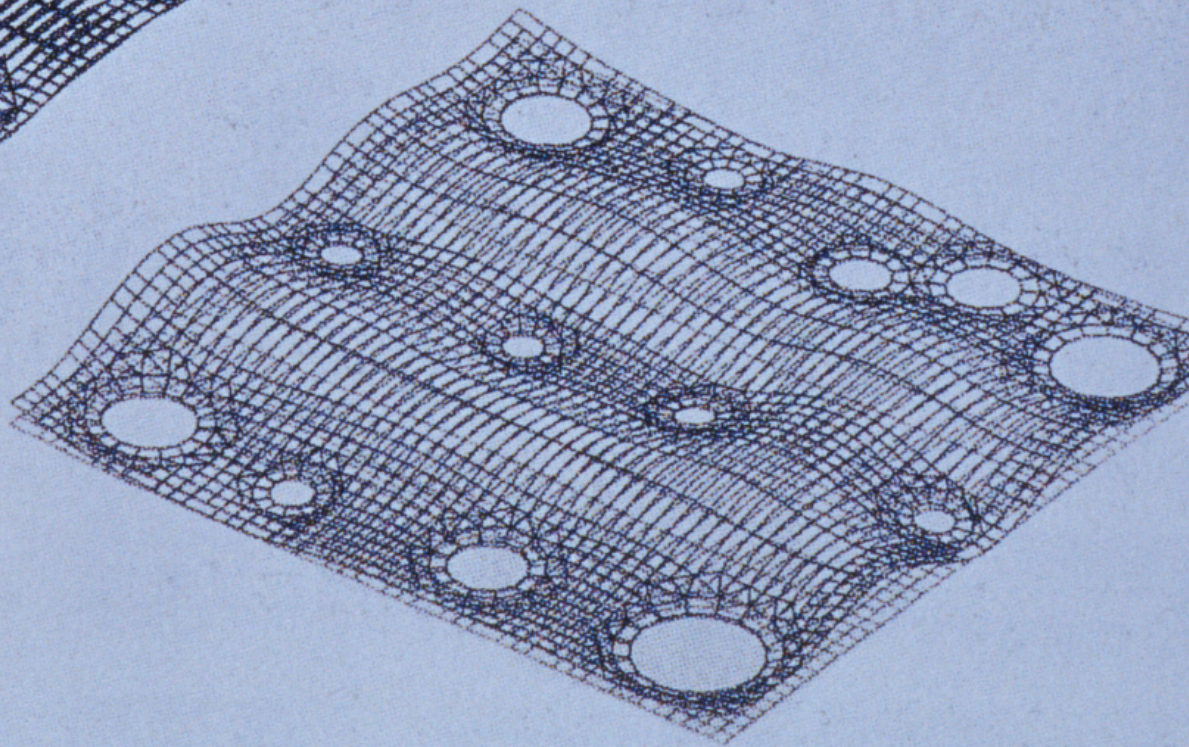
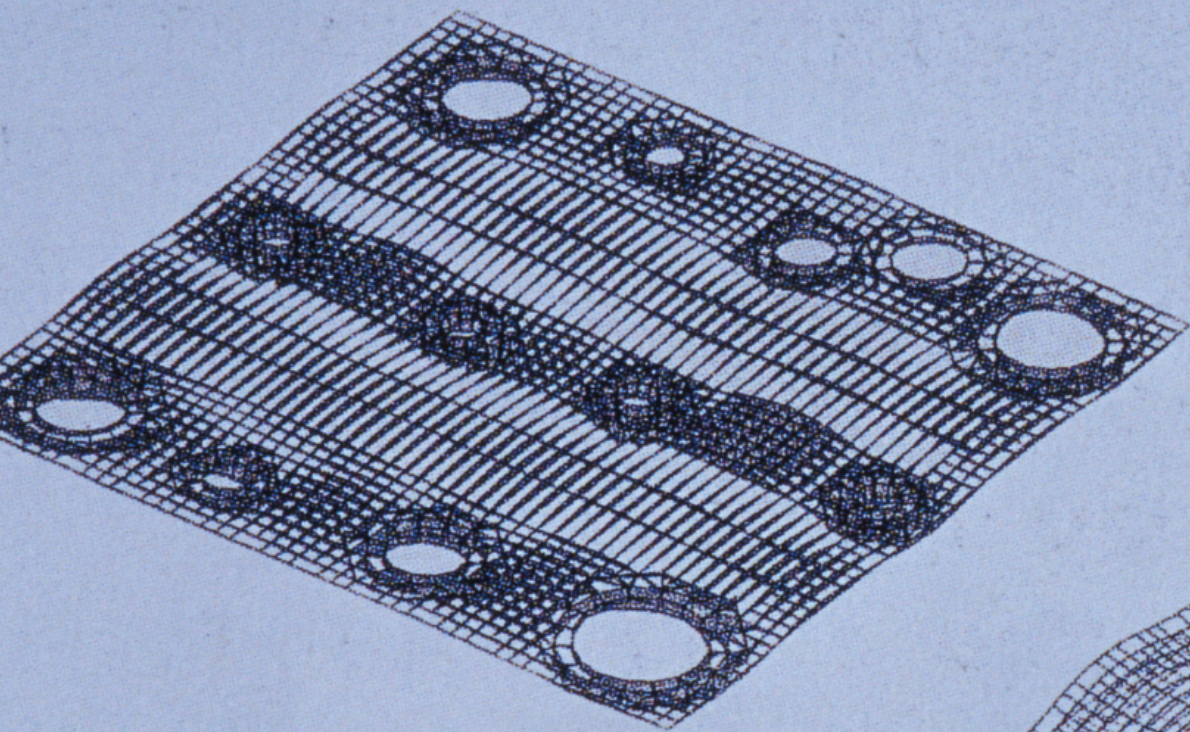

B1F - 2F
B2F -

視聴覚集合

光音映像
×77P1子
現代P-ta
(1.117711-)
常設展示
(水22011-7)

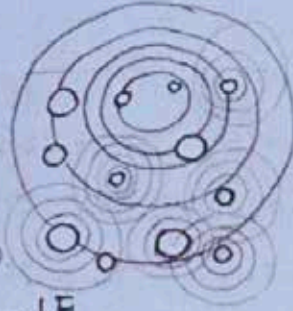

1F

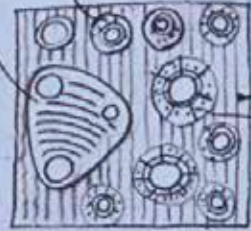

5F

映像X77P

ライブラリー
又理造り
ZL
立寄り(1000)

パイナ (情報放送)

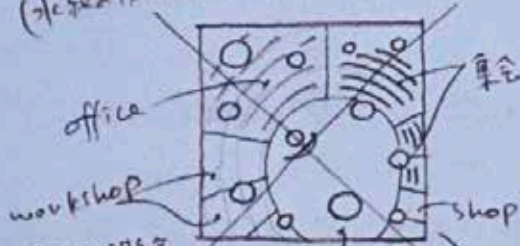

2F

office
workshop
大田 沼津
のX-V

集会

shop

70% 70%

cafe

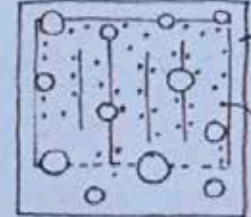

6F

倉庫
サ-ビス動線
ラ-インロ-ン

P-t企画展示



3F

一般用架
児童
新国庫建設
L703-2
水入出
11-11
(17770111)

we

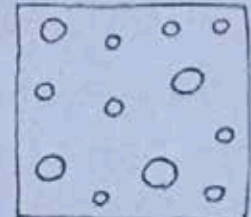

7F

全L711
2A0-2

1-20L-307
703+704

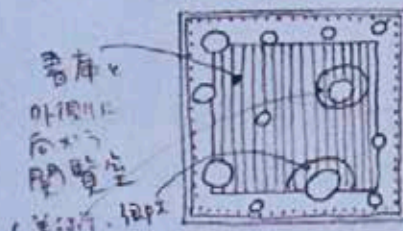

4F

書庫
外観
向
脚
覽室
(美術
資料)

光加注
2.4- 方向性緑塗



2F

office

Entrance Hall
Shop
Cafe
Information

we

workshop

R1F - 20+

16 Feb 195
Toyoko 10
②

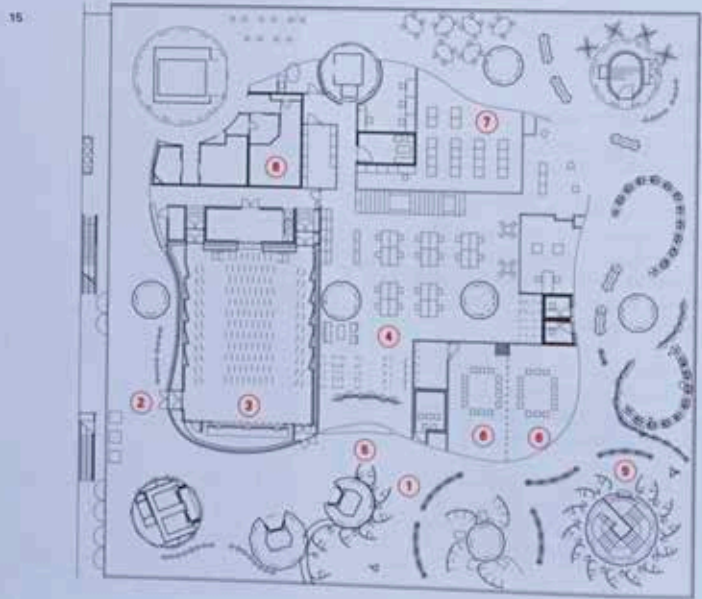
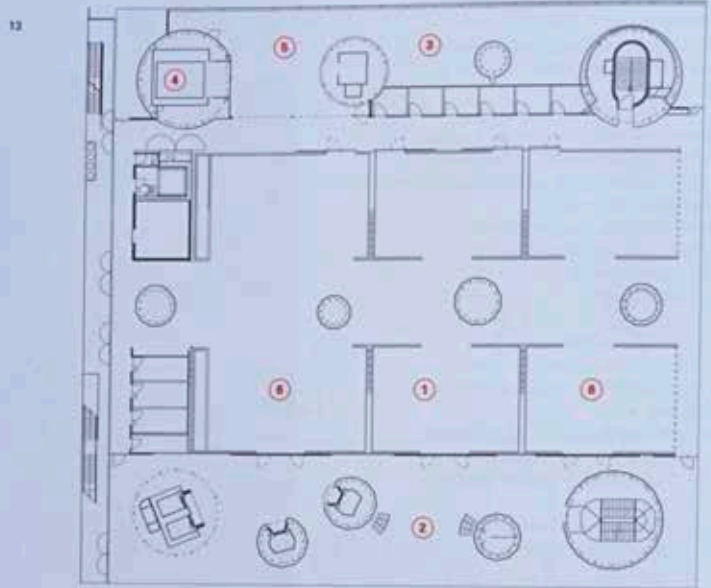
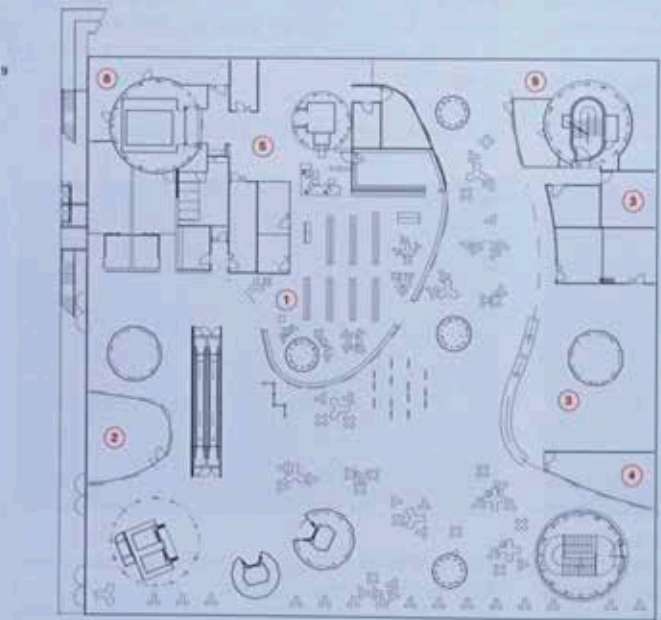
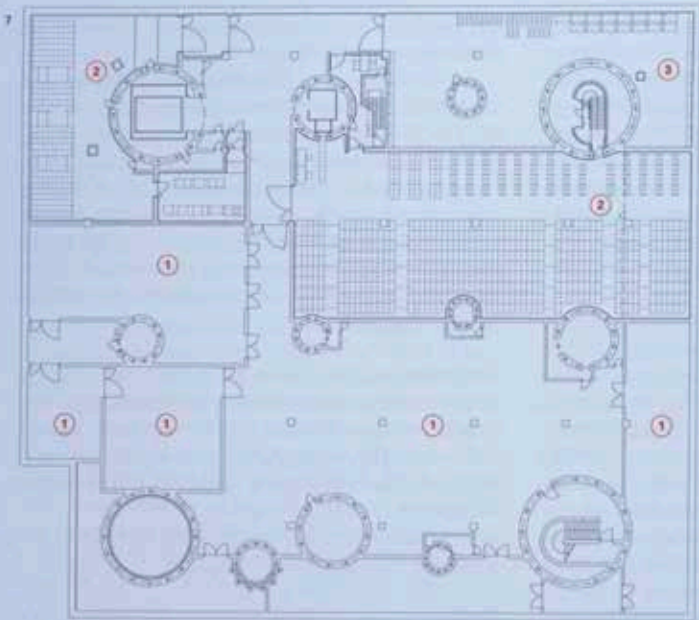

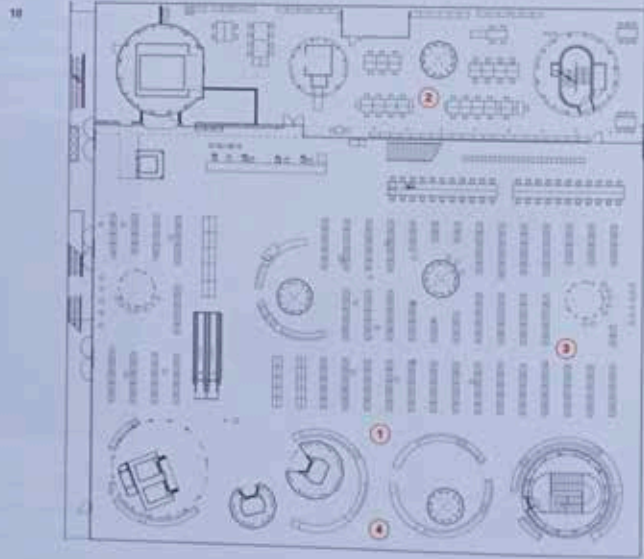
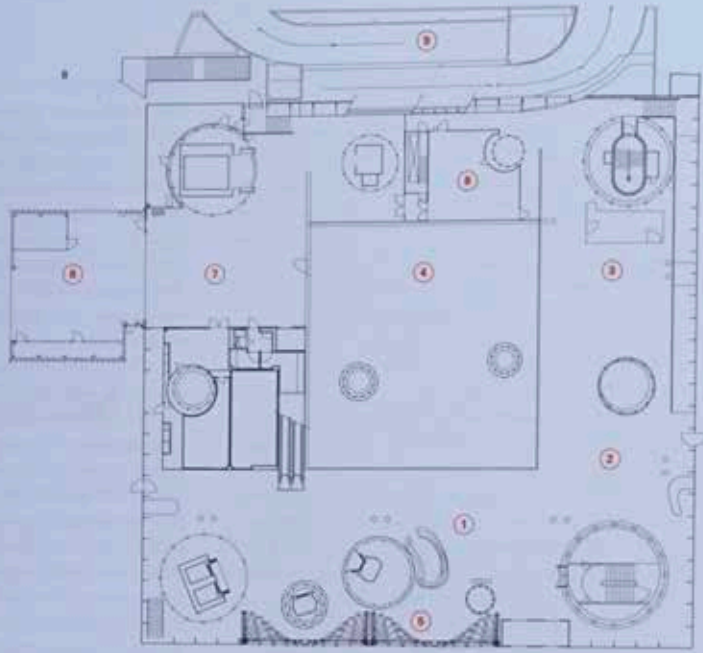

12

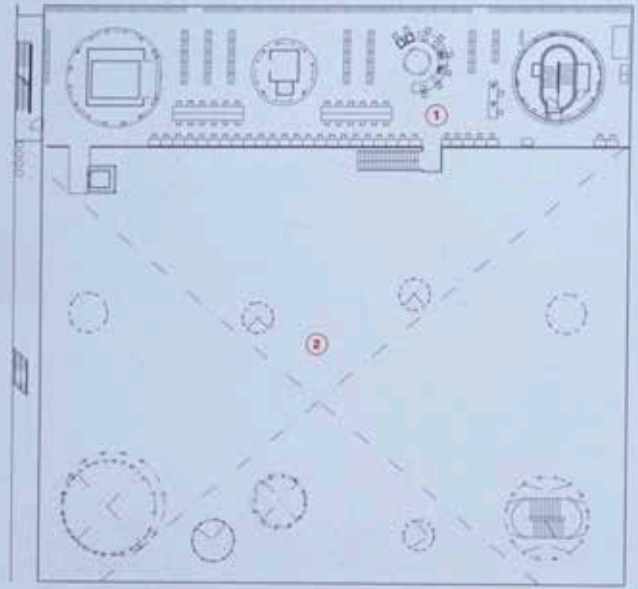

14

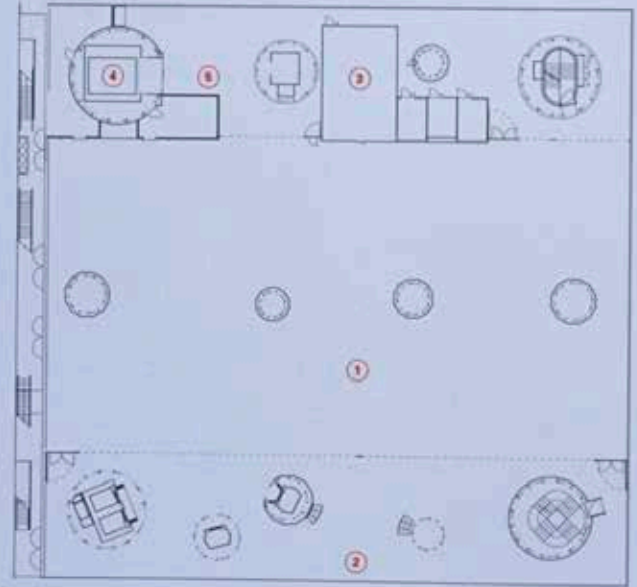

Herzog and de Meuron

stone house



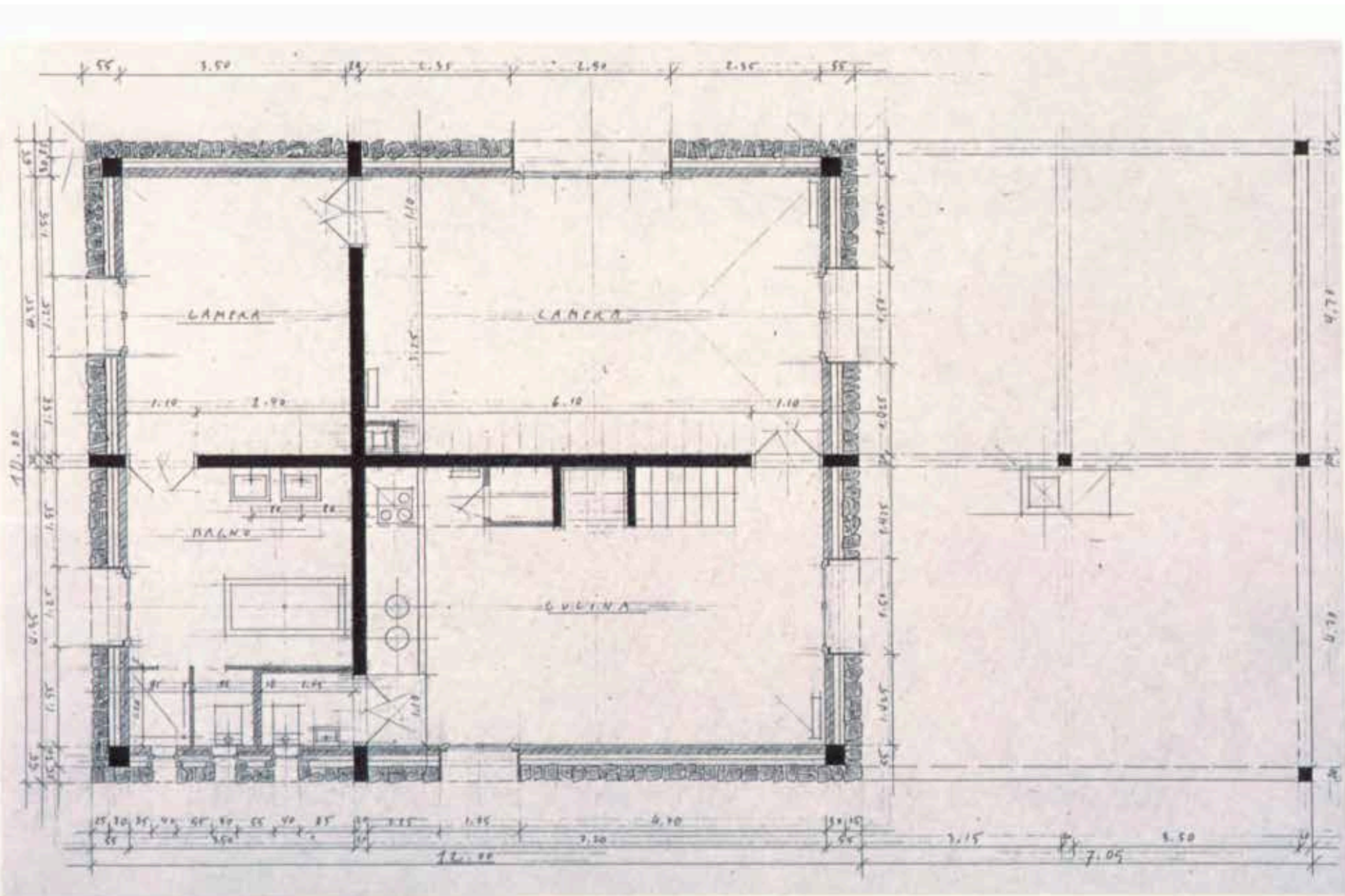

Herzog and de Meuron

house for a new media collector

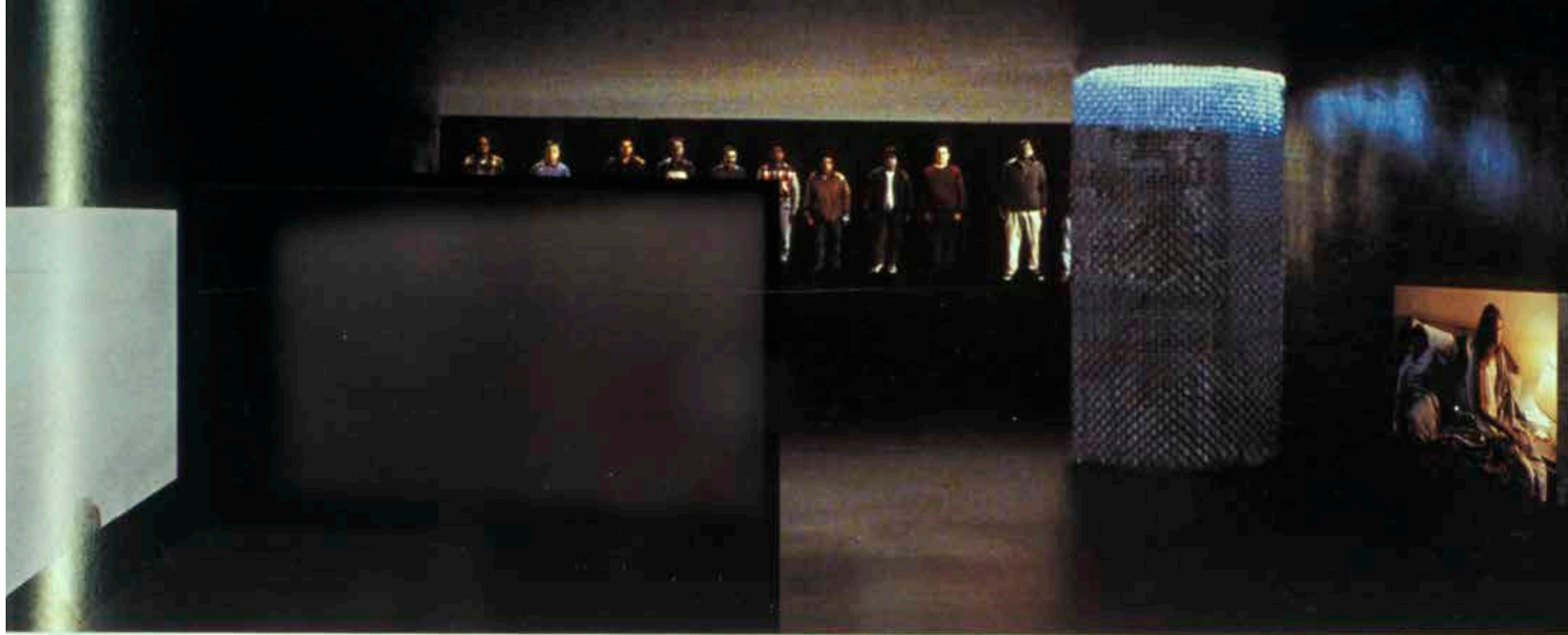

Lower-level interior with video installations; Steve McQueen's *Just Above My Head* (1996) at left, Gary Hill's *Viewer* (1996) at back, and Jeff Wall's *The Quarrel* (1998) at right. Computer-generated image

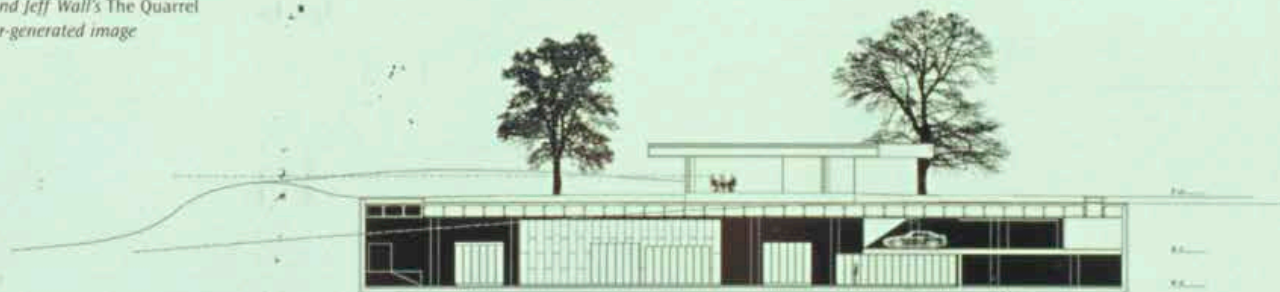

Longitudinal section along lower-level axis

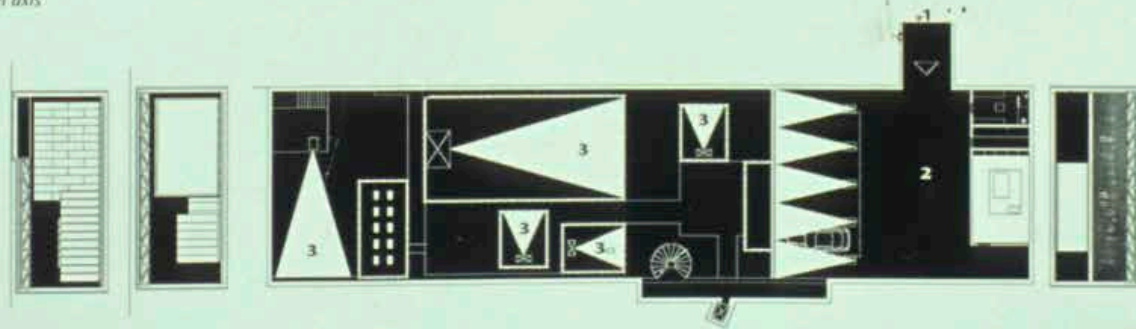



Southeast elevation above with section through garage/video gallery below

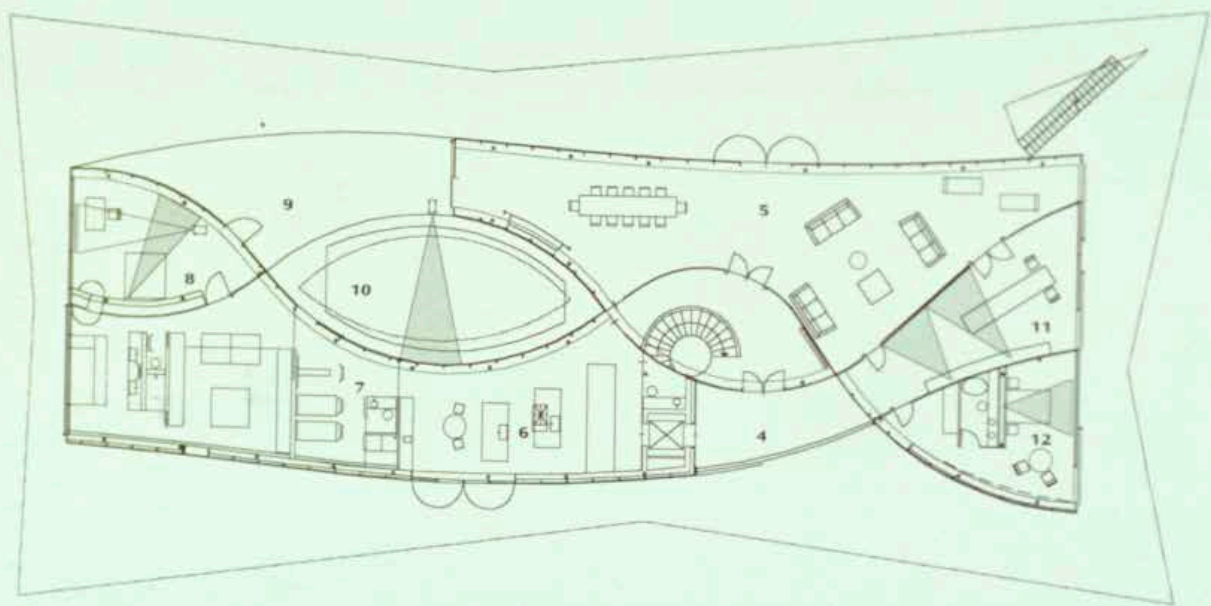

- Ground-floor plan*
- 4 Entry
 - 5 Living/dining area
 - 6 Kitchen
 - 7 Gym
 - 8 Master bedroom
 - 9 Terrace
 - 10 Pool
 - 11 Library
 - 12 Bedroom



Diller and Scofidio

slow house

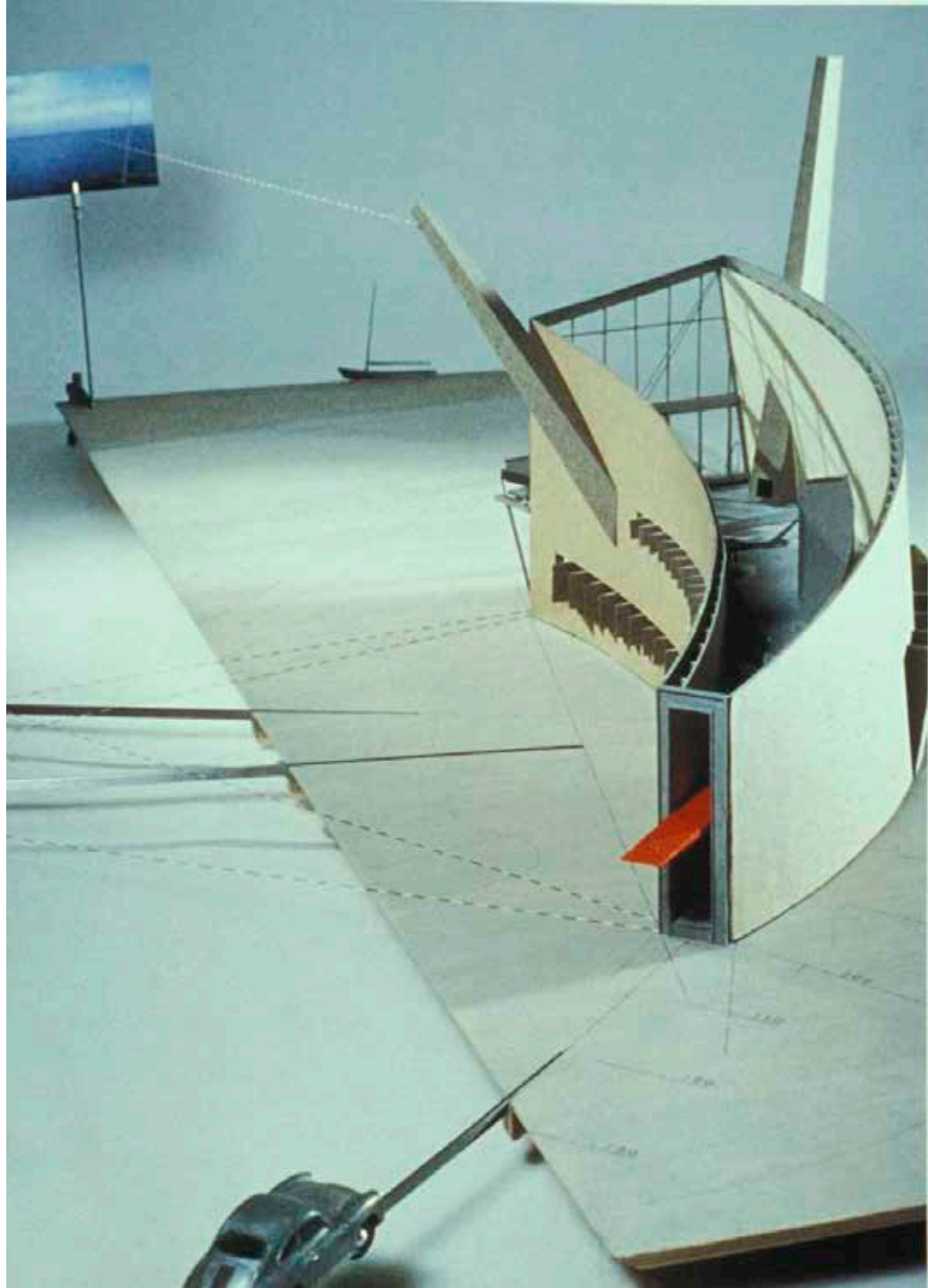

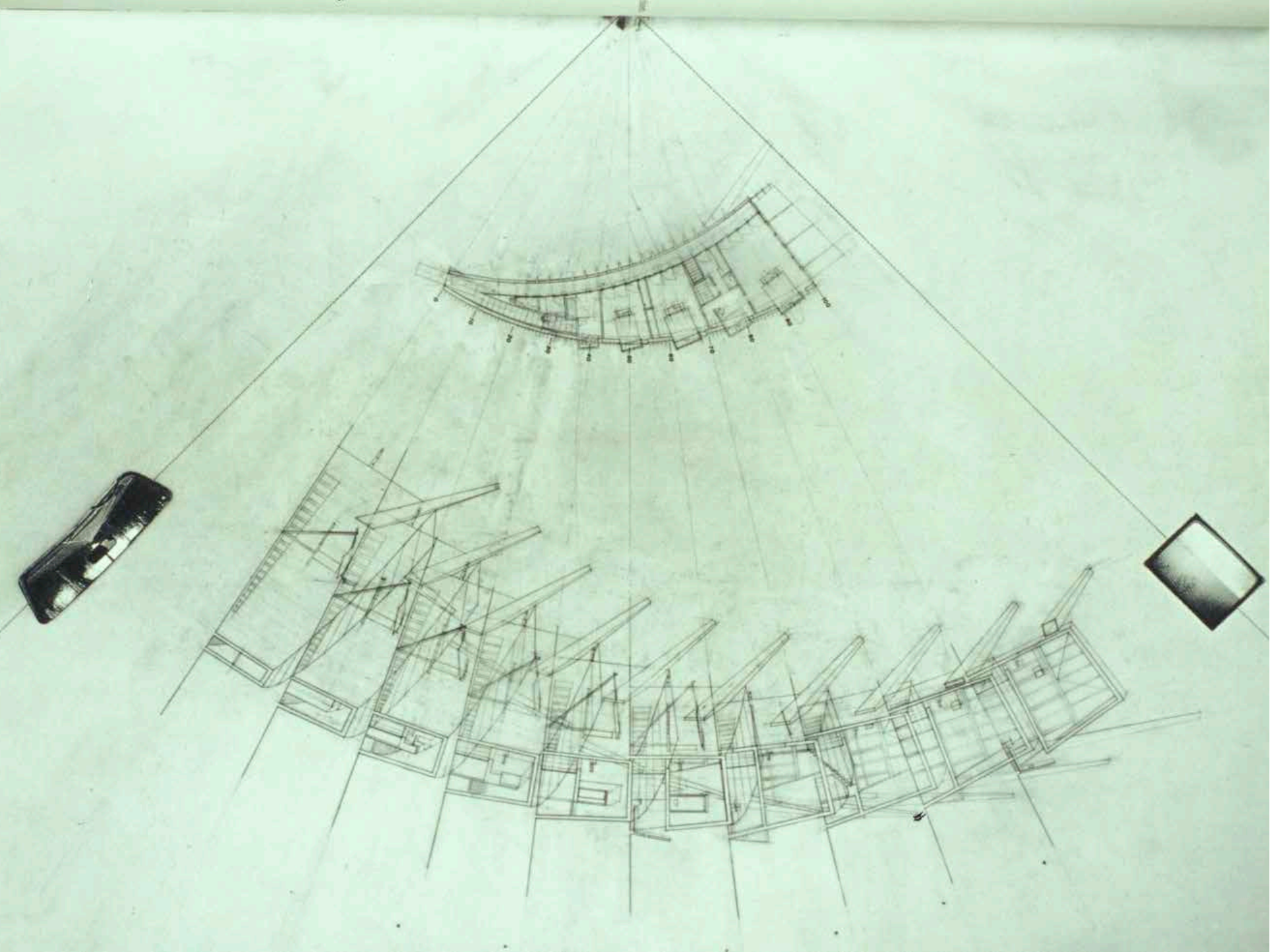



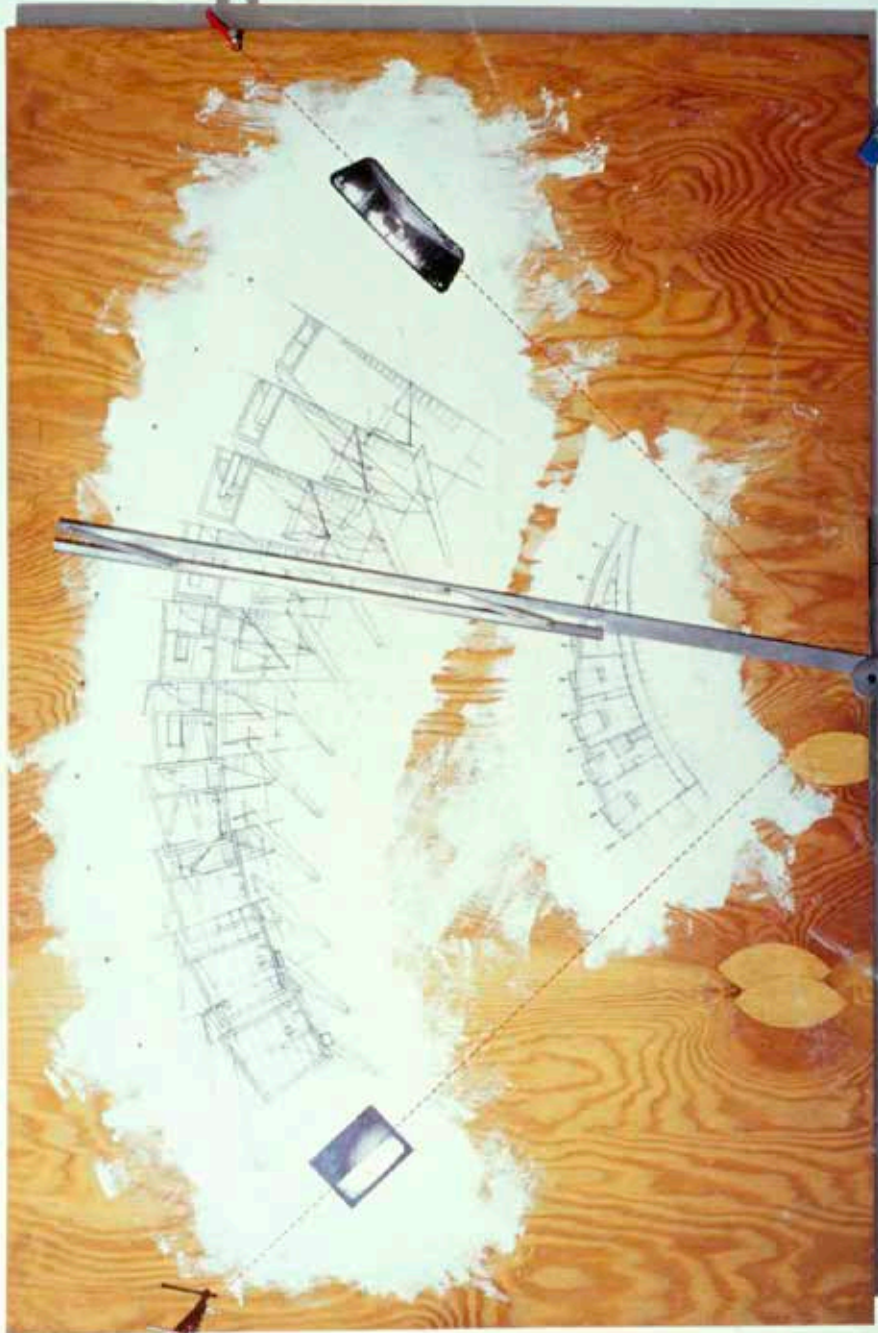

Frank Gehry

guggenheim bilbao



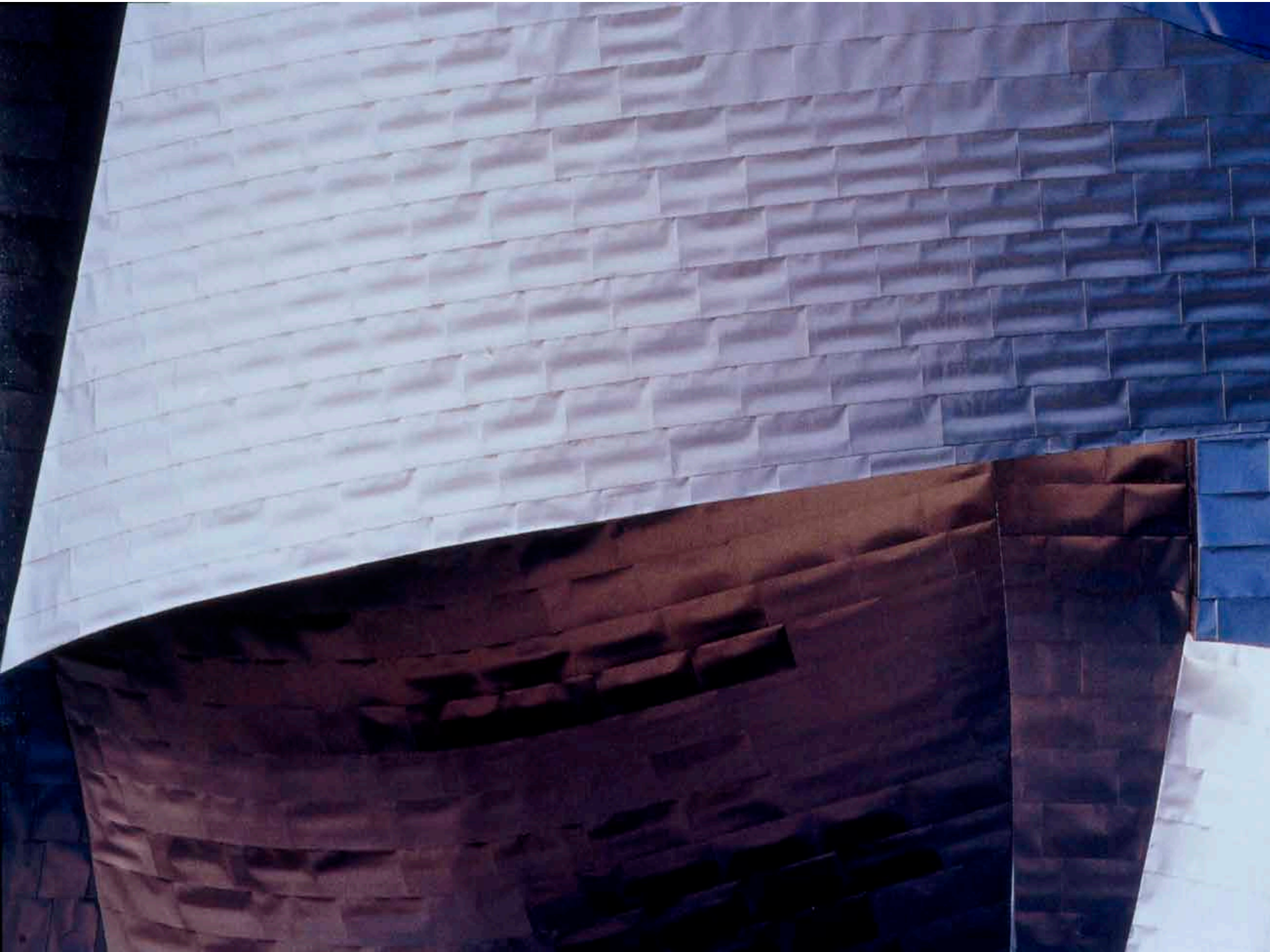

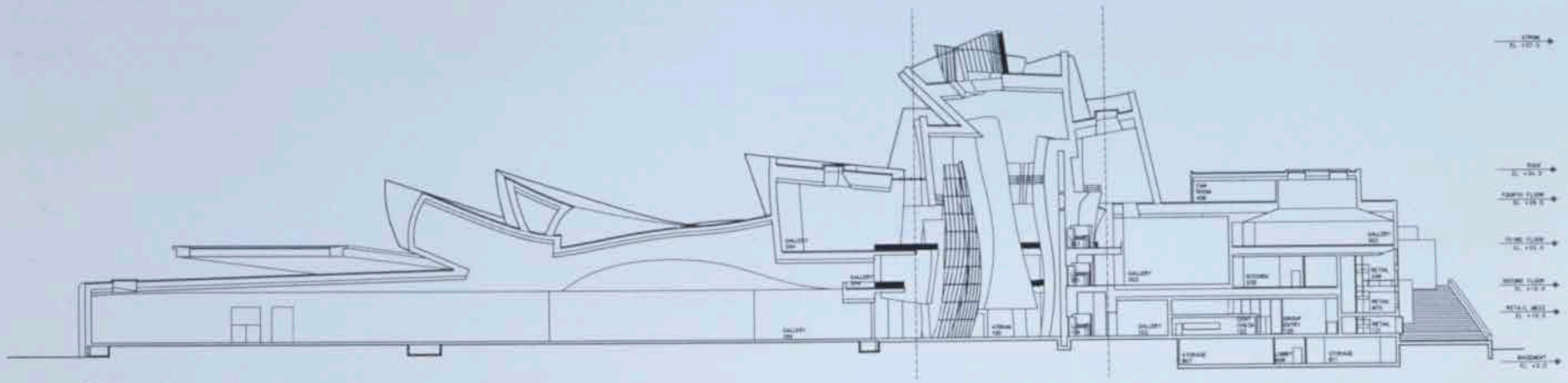

1 BUILDING SECTION AA

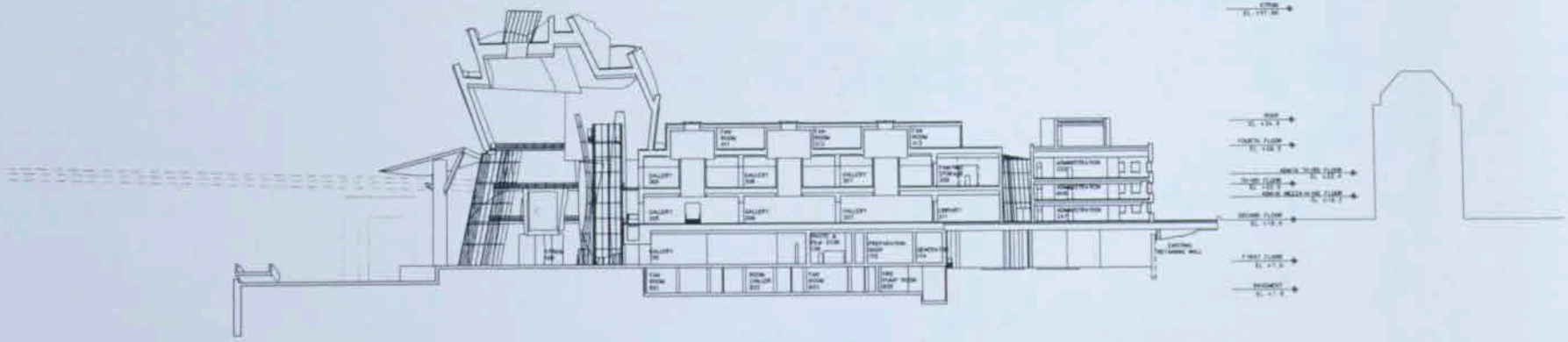

2 BUILDING SECTION BB

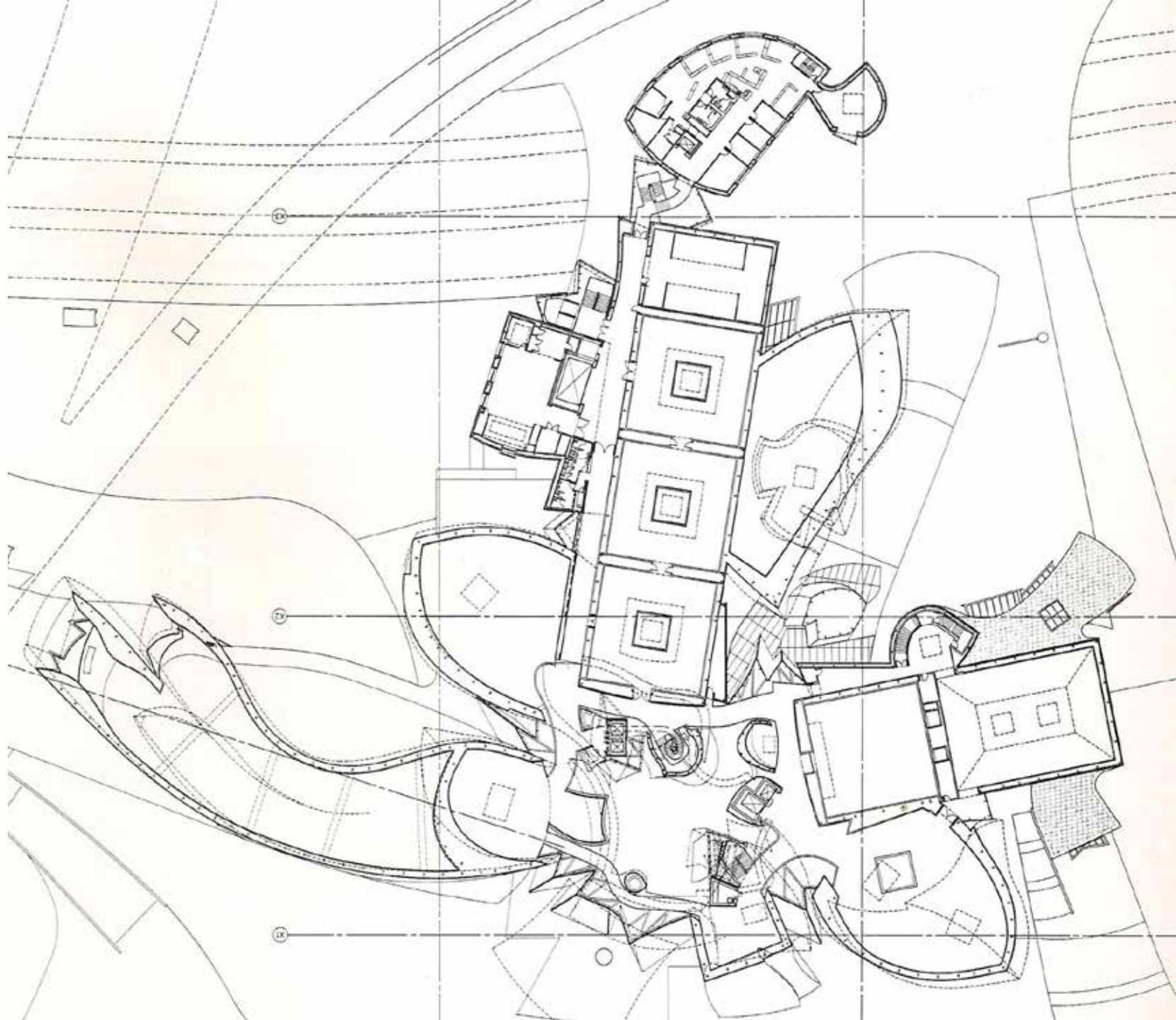

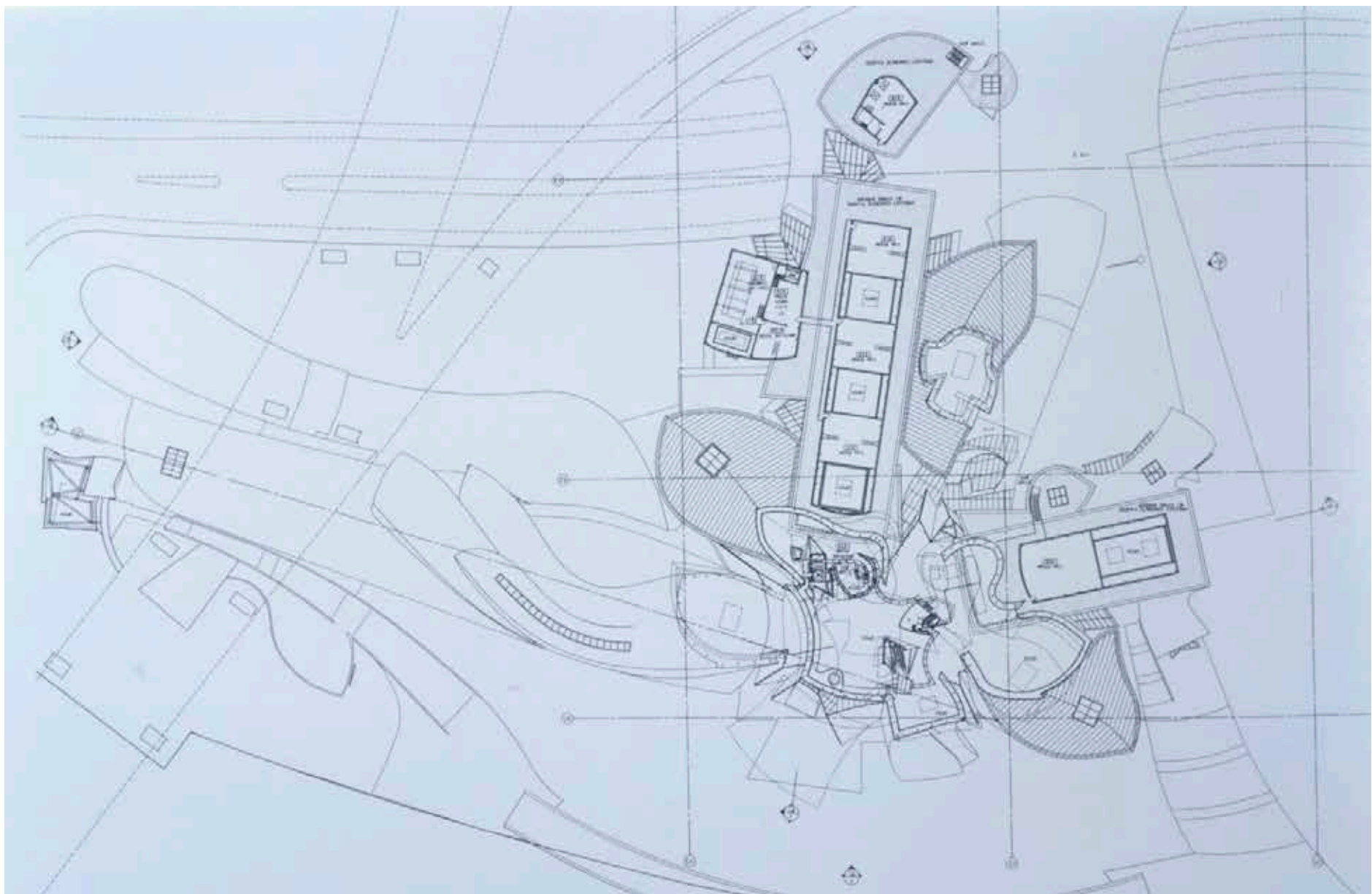

Mies van der Rohe

barcelona pavilion





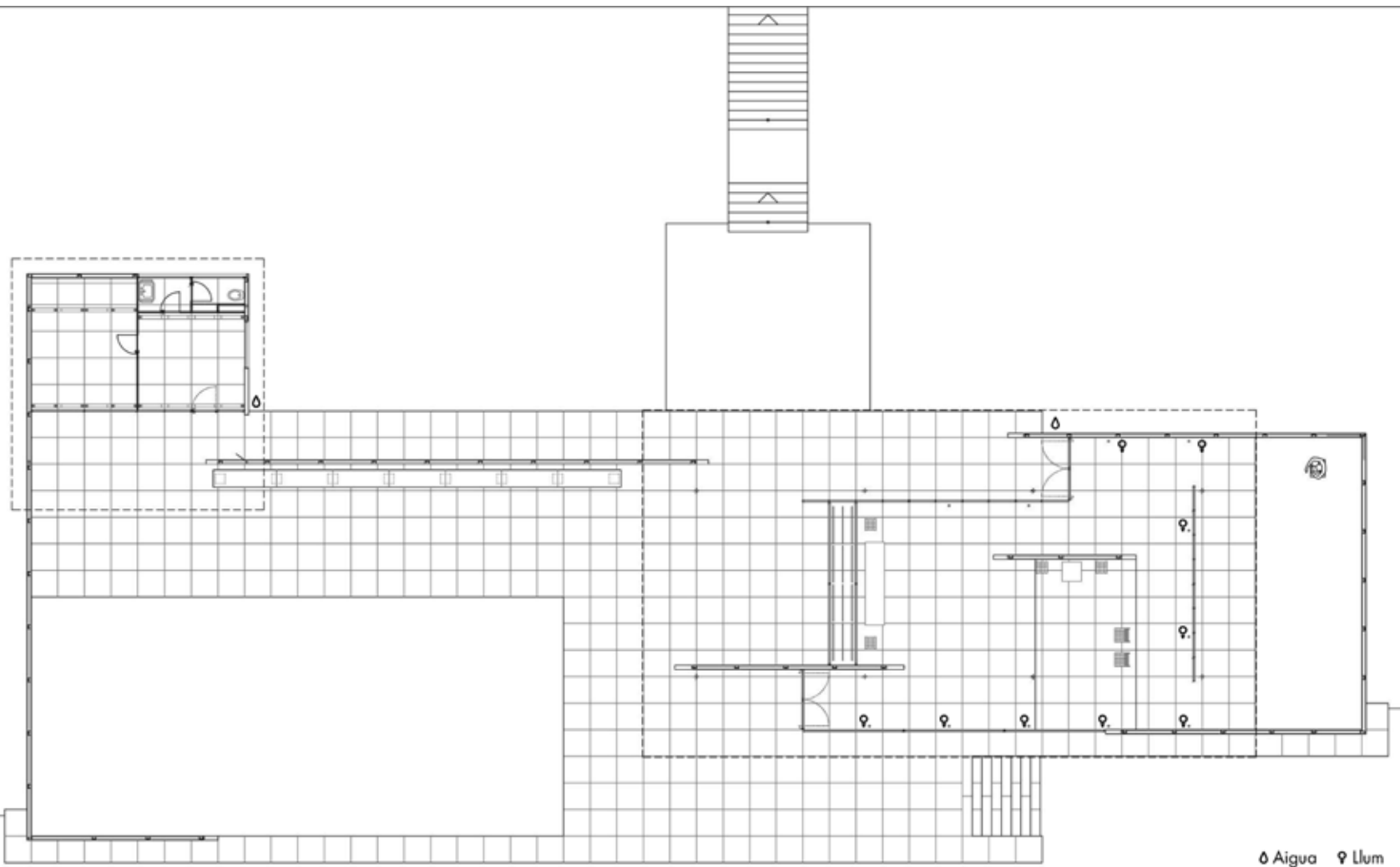

△ Aigua φ Llum

MIES VAN DER ROHE - BARCELONA 1929

RECONSTRUCCIÓ DEL PAVELLÓ ALEMANY DE L'EXPOSICIÓ INTERNACIONAL DE BARCELONA DEL 1929

AJUNTAMENT DE BARCELONA I FIRA DE MOSTRES DE BARCELONA

CRISTIAN CIRIO, FERNANDO RAMOS, IGNAS DE SOLA MORALES, ARQUITECTES.

OCTUBRE 1982 - JULY 1986

ESCALES GRÀFICAS

ORIGINALS 1/100

PROFECTE DE MANTENIMENT

FUNDADÓ MIES VAN DER ROHE

PLANTA BAIXA

ISABEL BACHS, MARIUS GUNTANA, ARQUITECTES

4.1

OCTUBRE 2000



Rem Koolhaas: OMA

Barcelona pavilion, exhibition

want for grey
 he "beyond"
 where one does
 "architecture"
 the source of
 magic formula
 "ess," one could
 is "beyond" for
 nology, the
 self-organiza-
 reations."
 ions that occur
 "balance of
 cal forces —
 speed and so
 variations
 possible, and
 adopts them. It
 ater, confronted
 in terms of a
 ntaneously
 se solution by
 voir" of
 mechanisms.
 and just stand
 e the elephants
 very slowly
 too big to
 me.
 always have.
 e: if you're
 myway, you
 g.
 rk on that gem,
 dger problem.
 public first
 explosion —
 the radio.
 p, the covers
 or a moment
 er where she is.
 s 2:43. Then it
 arkness she has
 and it seems
 nerals could be
 only seen
 scraper is the
 ptimism based
 1. With the
 into obscurity,
 ct appeared as

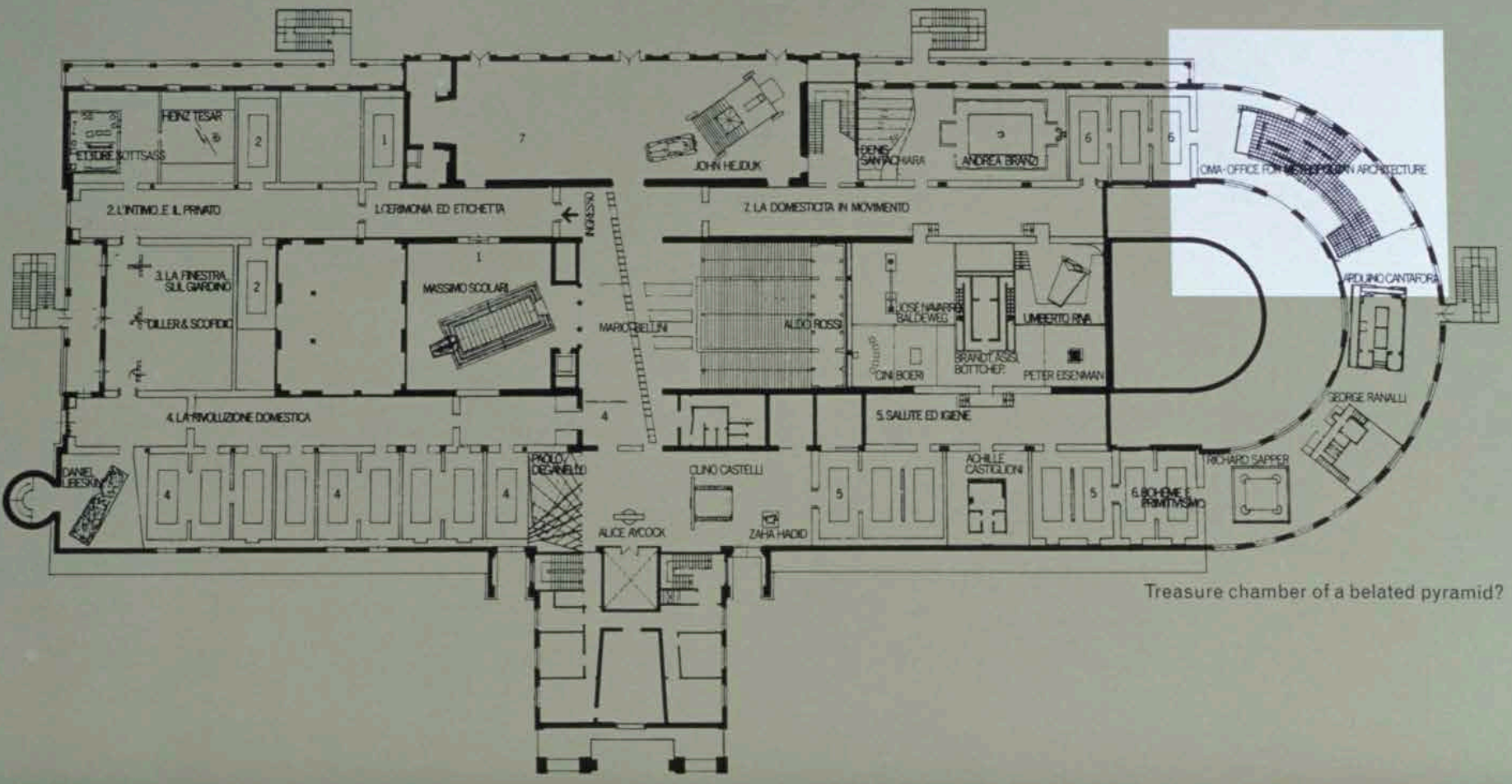

Treasure chamber of a belated pyramid?

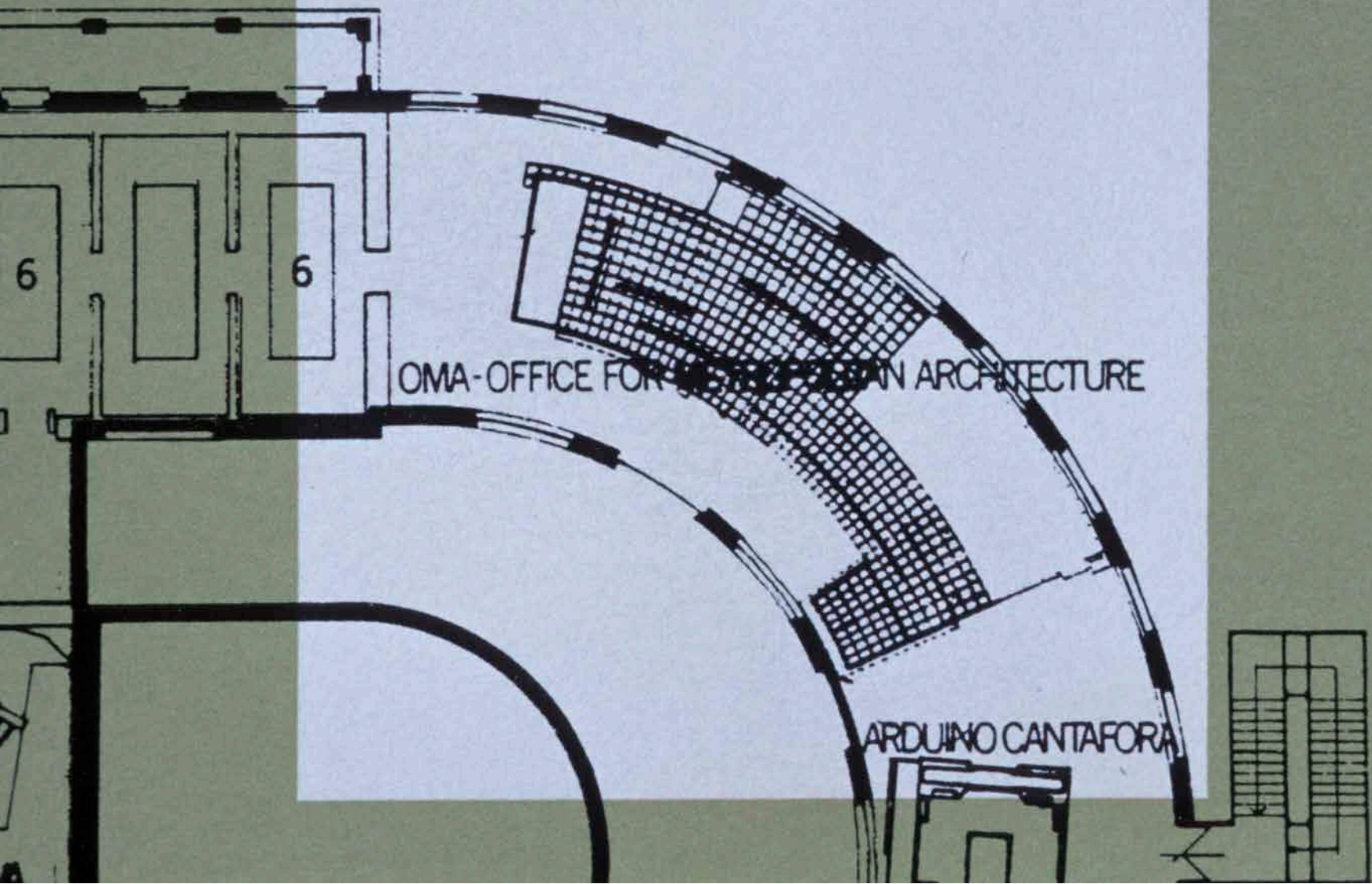

OMA-OFFICE FOR EUROPEAN ARCHITECTURE

ARDUINO CANTAFORA

6

6

Mies van der Rohe

brick country house

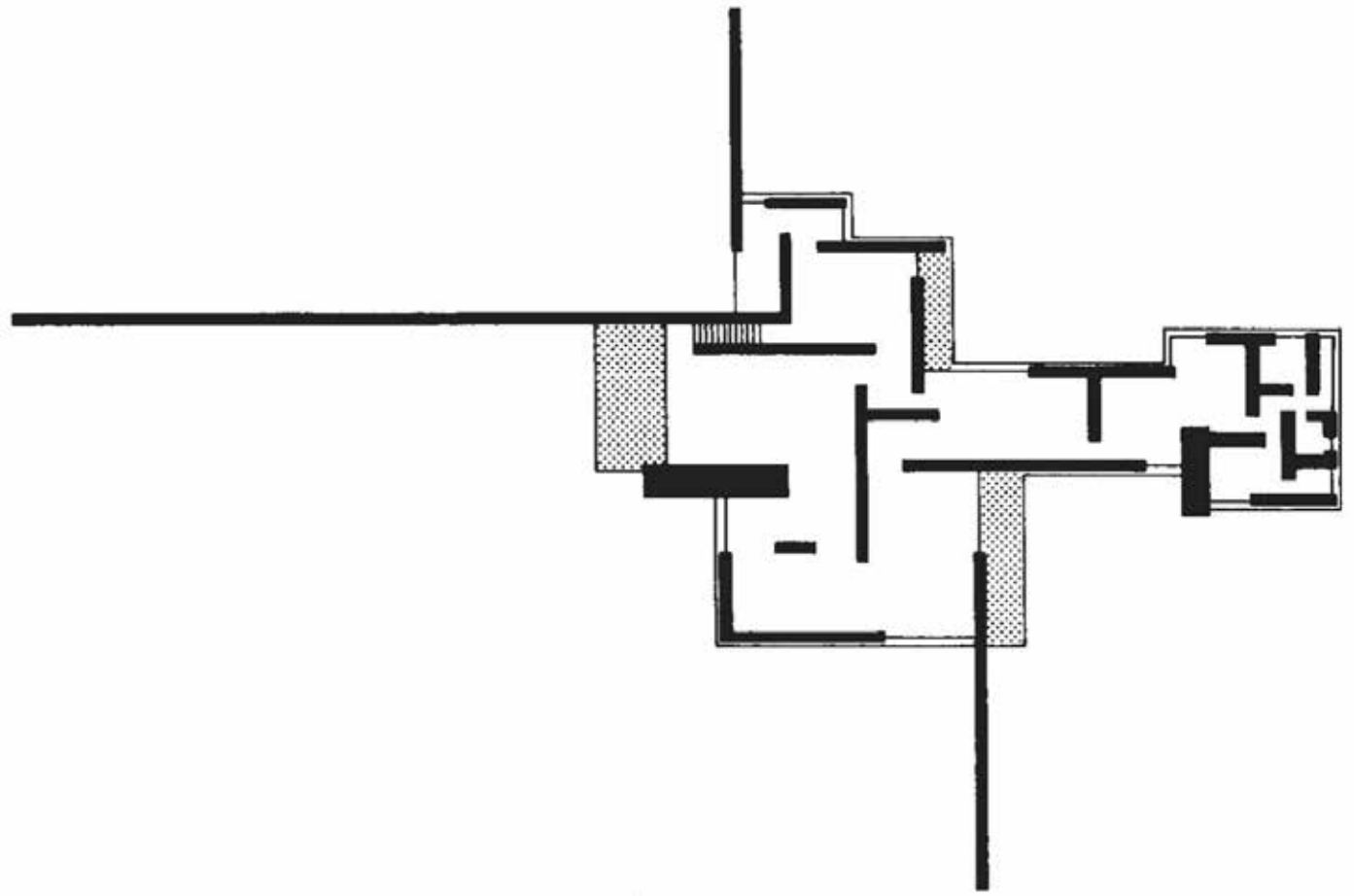
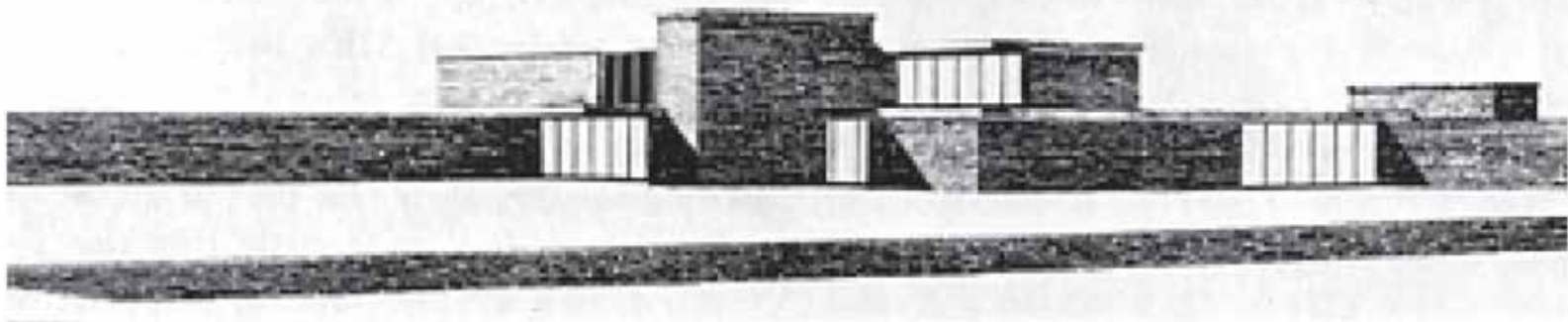

Mies van der Rohe

Farnsworth house





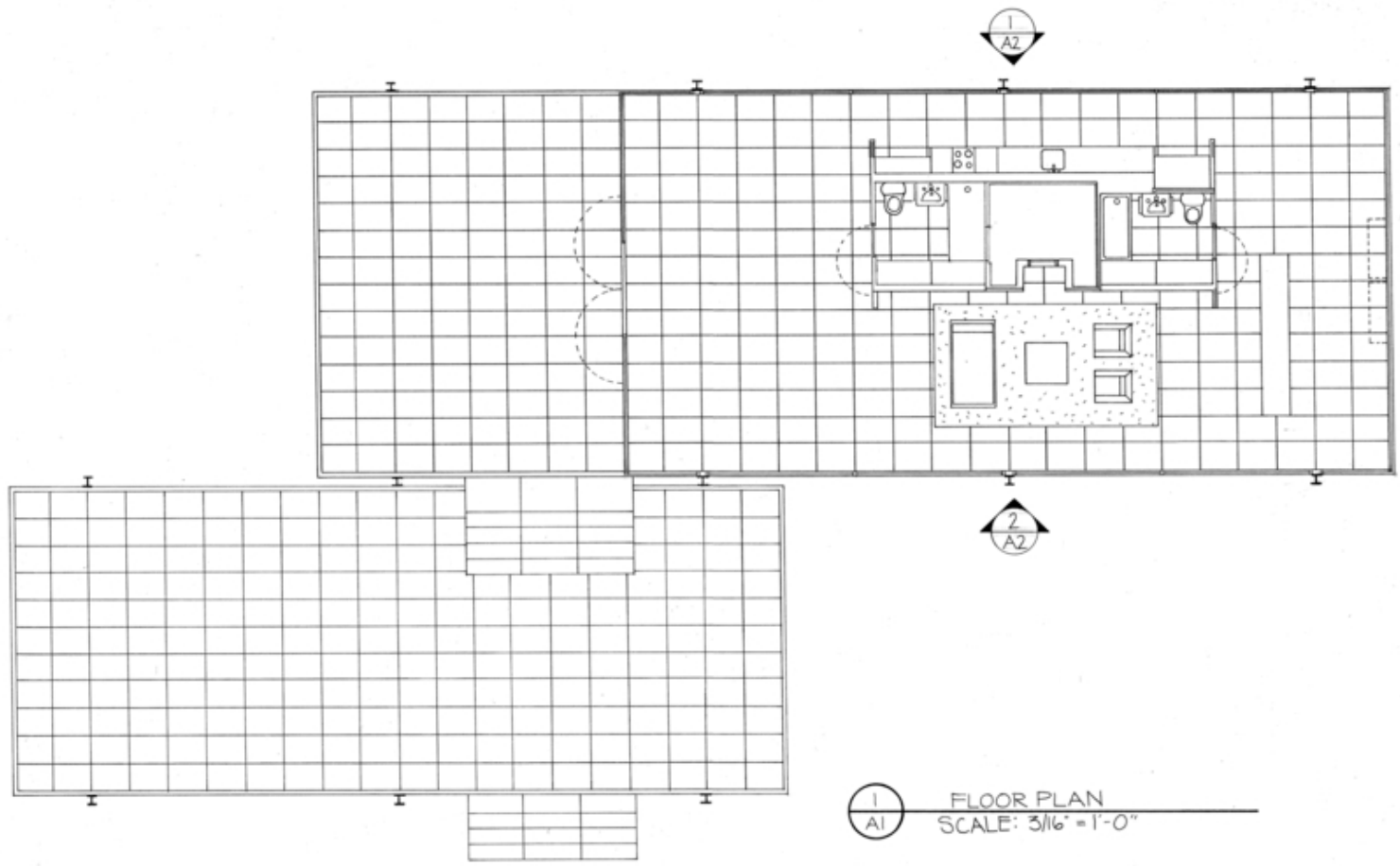

1
A1
FLOOR PLAN
SCALE: 3/16" = 1'-0"

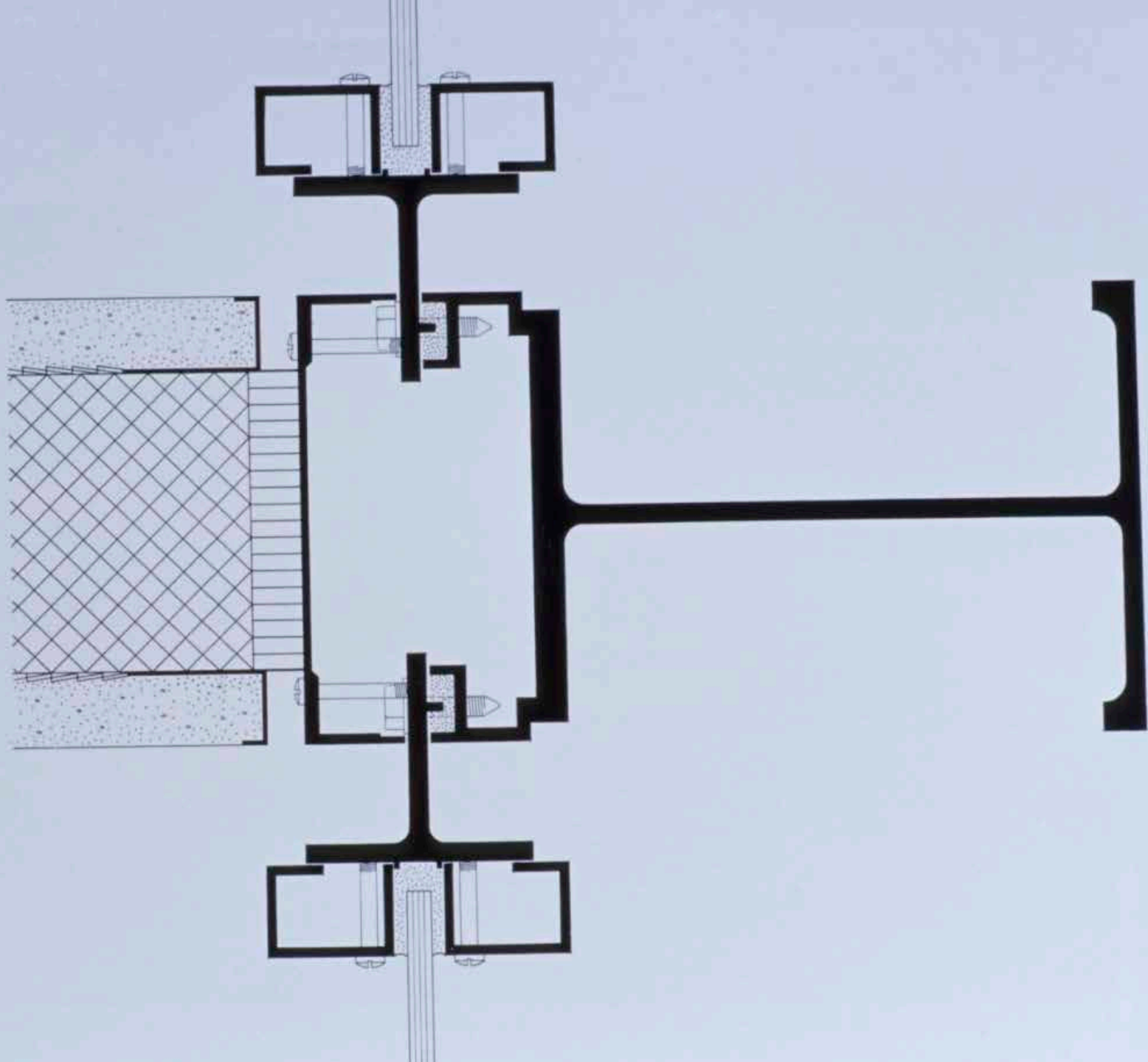

Phillip Johnson

glass house





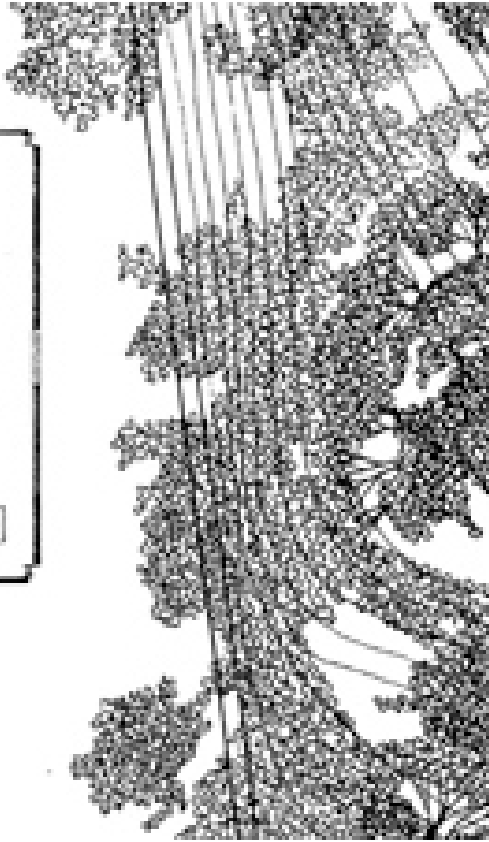
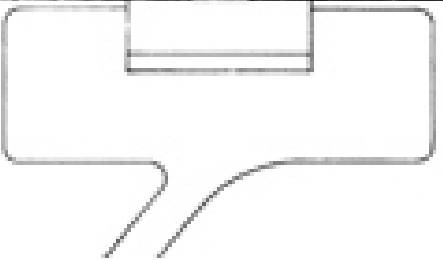
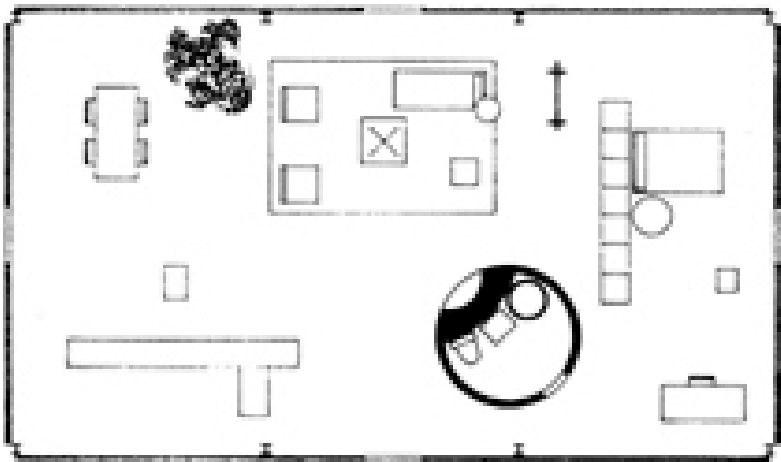
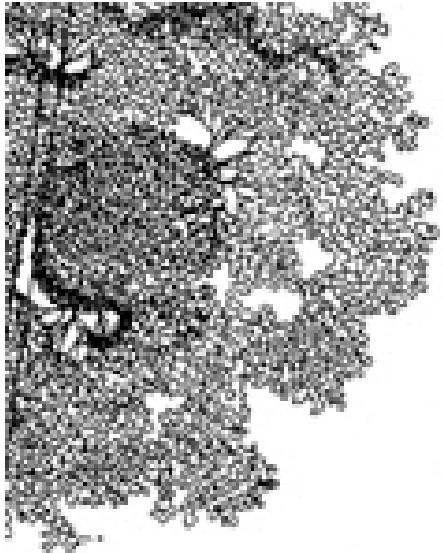

Mies van der Rohe

skyscraper

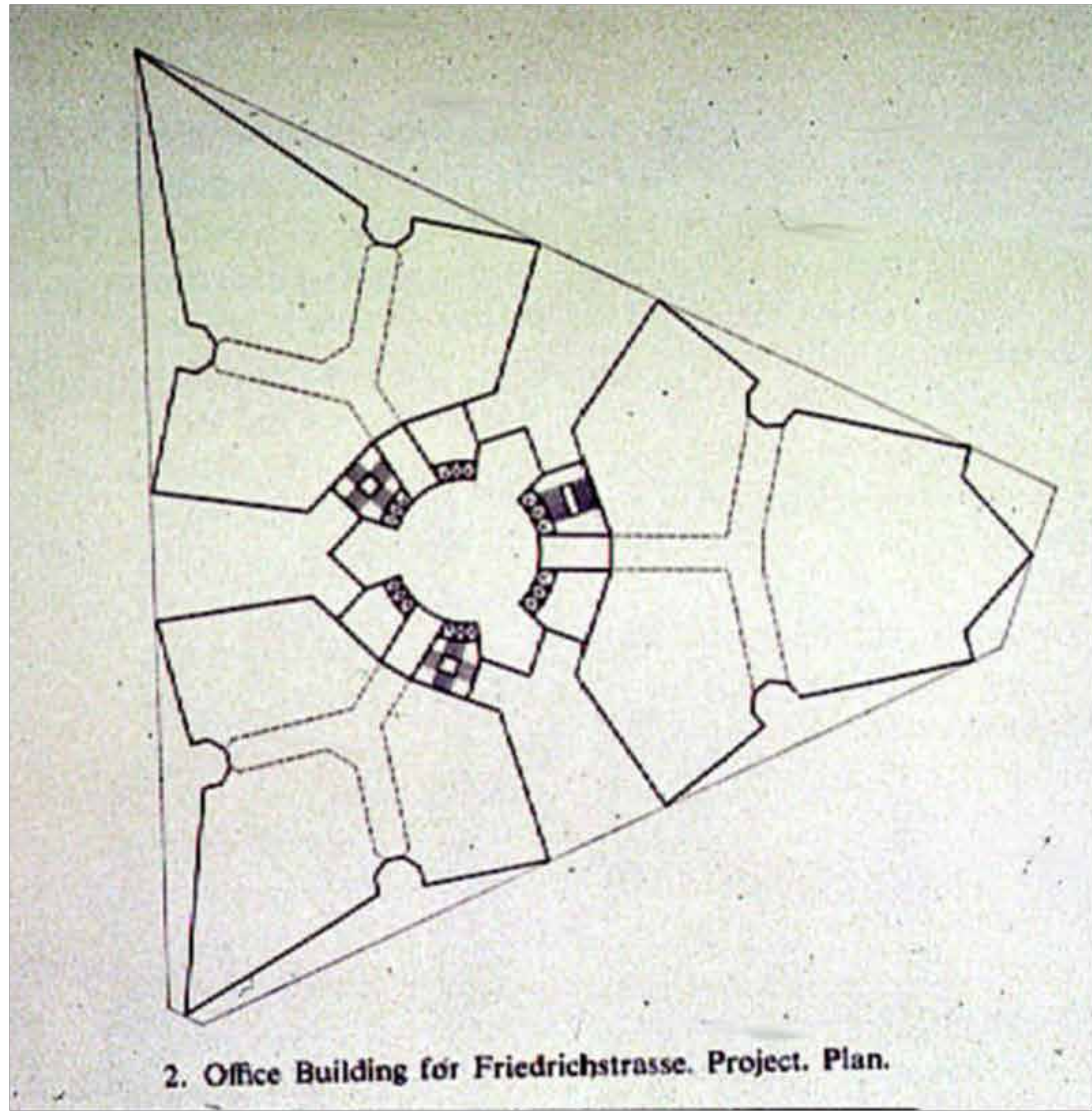

2. Office Building for Friedrichstrasse. Project. Plan.

OMA: Rem Koolhaas

Seattle public library





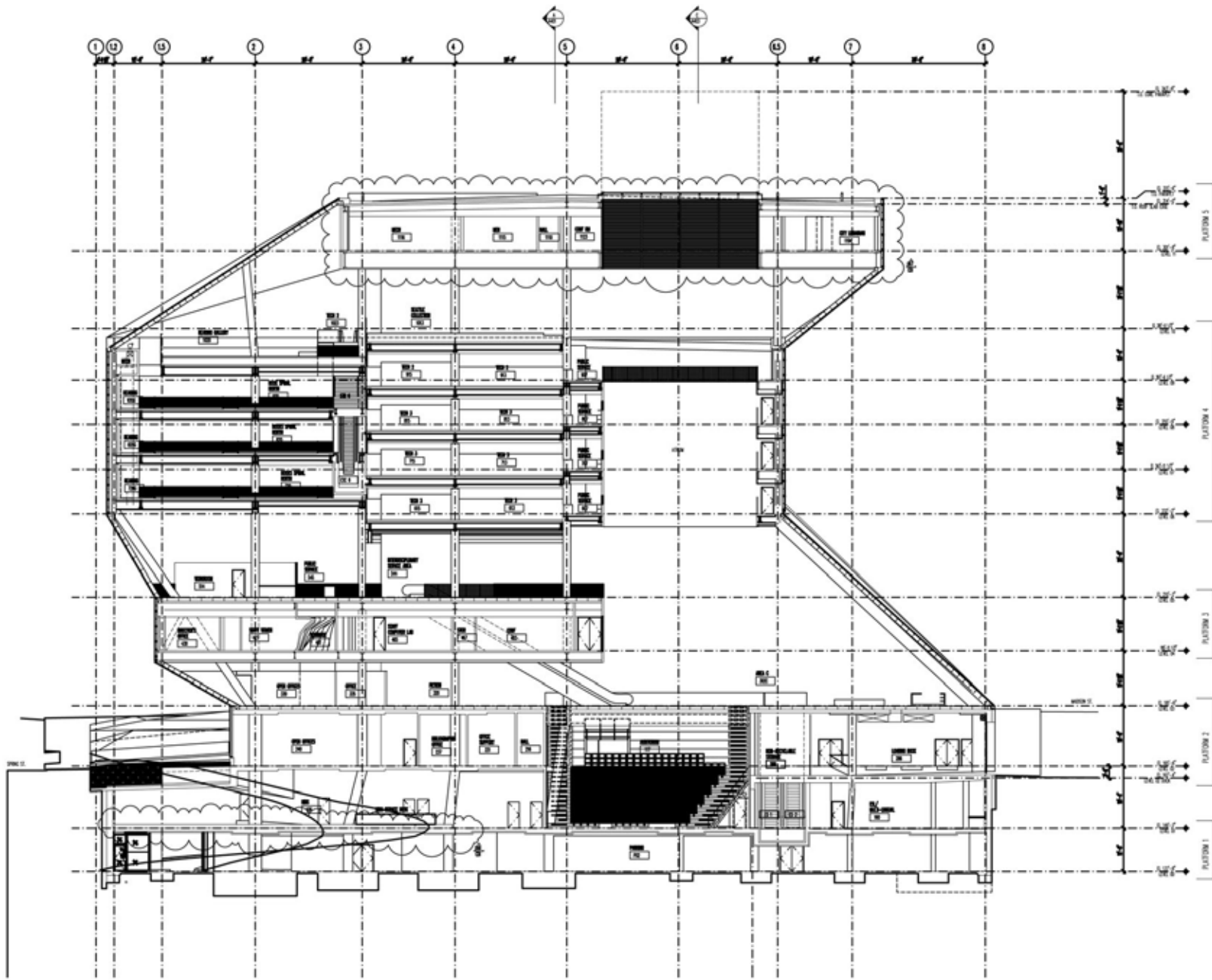

Seattle Central Library
 2022.01.10

ARCHITECT

THE LAW
 & ASSOCIATES
 OFFICE FOR
 WORKSPACES
 & ARCHITECTURE
 1000 1st Avenue
 Seattle, WA 98101
 TEL: 206.468.1000
 WWW.LAWANDASSOCIATES.COM

DATE

PROJECT NAME

PROJECT NUMBER

SCALE

NO.	DESCRIPTION	DATE
1	ISSUED FOR PERMIT	01/10/2022
2	ISSUED FOR CONSTRUCTION	01/10/2022
3	ISSUED FOR CONSTRUCTION	01/10/2022
4	ISSUED FOR CONSTRUCTION	01/10/2022
5	ISSUED FOR CONSTRUCTION	01/10/2022
6	ISSUED FOR CONSTRUCTION	01/10/2022
7	ISSUED FOR CONSTRUCTION	01/10/2022
8	ISSUED FOR CONSTRUCTION	01/10/2022
9	ISSUED FOR CONSTRUCTION	01/10/2022
10	ISSUED FOR CONSTRUCTION	01/10/2022
11	ISSUED FOR CONSTRUCTION	01/10/2022
12	ISSUED FOR CONSTRUCTION	01/10/2022
13	ISSUED FOR CONSTRUCTION	01/10/2022
14	ISSUED FOR CONSTRUCTION	01/10/2022
15	ISSUED FOR CONSTRUCTION	01/10/2022
16	ISSUED FOR CONSTRUCTION	01/10/2022
17	ISSUED FOR CONSTRUCTION	01/10/2022
18	ISSUED FOR CONSTRUCTION	01/10/2022
19	ISSUED FOR CONSTRUCTION	01/10/2022
20	ISSUED FOR CONSTRUCTION	01/10/2022
21	ISSUED FOR CONSTRUCTION	01/10/2022
22	ISSUED FOR CONSTRUCTION	01/10/2022
23	ISSUED FOR CONSTRUCTION	01/10/2022
24	ISSUED FOR CONSTRUCTION	01/10/2022
25	ISSUED FOR CONSTRUCTION	01/10/2022
26	ISSUED FOR CONSTRUCTION	01/10/2022
27	ISSUED FOR CONSTRUCTION	01/10/2022
28	ISSUED FOR CONSTRUCTION	01/10/2022
29	ISSUED FOR CONSTRUCTION	01/10/2022
30	ISSUED FOR CONSTRUCTION	01/10/2022
31	ISSUED FOR CONSTRUCTION	01/10/2022
32	ISSUED FOR CONSTRUCTION	01/10/2022
33	ISSUED FOR CONSTRUCTION	01/10/2022
34	ISSUED FOR CONSTRUCTION	01/10/2022
35	ISSUED FOR CONSTRUCTION	01/10/2022
36	ISSUED FOR CONSTRUCTION	01/10/2022
37	ISSUED FOR CONSTRUCTION	01/10/2022
38	ISSUED FOR CONSTRUCTION	01/10/2022
39	ISSUED FOR CONSTRUCTION	01/10/2022
40	ISSUED FOR CONSTRUCTION	01/10/2022
41	ISSUED FOR CONSTRUCTION	01/10/2022
42	ISSUED FOR CONSTRUCTION	01/10/2022
43	ISSUED FOR CONSTRUCTION	01/10/2022
44	ISSUED FOR CONSTRUCTION	01/10/2022
45	ISSUED FOR CONSTRUCTION	01/10/2022
46	ISSUED FOR CONSTRUCTION	01/10/2022
47	ISSUED FOR CONSTRUCTION	01/10/2022
48	ISSUED FOR CONSTRUCTION	01/10/2022
49	ISSUED FOR CONSTRUCTION	01/10/2022
50	ISSUED FOR CONSTRUCTION	01/10/2022
51	ISSUED FOR CONSTRUCTION	01/10/2022
52	ISSUED FOR CONSTRUCTION	01/10/2022
53	ISSUED FOR CONSTRUCTION	01/10/2022
54	ISSUED FOR CONSTRUCTION	01/10/2022
55	ISSUED FOR CONSTRUCTION	01/10/2022
56	ISSUED FOR CONSTRUCTION	01/10/2022
57	ISSUED FOR CONSTRUCTION	01/10/2022
58	ISSUED FOR CONSTRUCTION	01/10/2022
59	ISSUED FOR CONSTRUCTION	01/10/2022
60	ISSUED FOR CONSTRUCTION	01/10/2022
61	ISSUED FOR CONSTRUCTION	01/10/2022
62	ISSUED FOR CONSTRUCTION	01/10/2022
63	ISSUED FOR CONSTRUCTION	01/10/2022
64	ISSUED FOR CONSTRUCTION	01/10/2022
65	ISSUED FOR CONSTRUCTION	01/10/2022
66	ISSUED FOR CONSTRUCTION	01/10/2022
67	ISSUED FOR CONSTRUCTION	01/10/2022
68	ISSUED FOR CONSTRUCTION	01/10/2022
69	ISSUED FOR CONSTRUCTION	01/10/2022
70	ISSUED FOR CONSTRUCTION	01/10/2022
71	ISSUED FOR CONSTRUCTION	01/10/2022
72	ISSUED FOR CONSTRUCTION	01/10/2022
73	ISSUED FOR CONSTRUCTION	01/10/2022
74	ISSUED FOR CONSTRUCTION	01/10/2022
75	ISSUED FOR CONSTRUCTION	01/10/2022
76	ISSUED FOR CONSTRUCTION	01/10/2022
77	ISSUED FOR CONSTRUCTION	01/10/2022
78	ISSUED FOR CONSTRUCTION	01/10/2022
79	ISSUED FOR CONSTRUCTION	01/10/2022
80	ISSUED FOR CONSTRUCTION	01/10/2022
81	ISSUED FOR CONSTRUCTION	01/10/2022
82	ISSUED FOR CONSTRUCTION	01/10/2022
83	ISSUED FOR CONSTRUCTION	01/10/2022
84	ISSUED FOR CONSTRUCTION	01/10/2022
85	ISSUED FOR CONSTRUCTION	01/10/2022
86	ISSUED FOR CONSTRUCTION	01/10/2022
87	ISSUED FOR CONSTRUCTION	01/10/2022
88	ISSUED FOR CONSTRUCTION	01/10/2022
89	ISSUED FOR CONSTRUCTION	01/10/2022
90	ISSUED FOR CONSTRUCTION	01/10/2022
91	ISSUED FOR CONSTRUCTION	01/10/2022
92	ISSUED FOR CONSTRUCTION	01/10/2022
93	ISSUED FOR CONSTRUCTION	01/10/2022
94	ISSUED FOR CONSTRUCTION	01/10/2022
95	ISSUED FOR CONSTRUCTION	01/10/2022
96	ISSUED FOR CONSTRUCTION	01/10/2022
97	ISSUED FOR CONSTRUCTION	01/10/2022
98	ISSUED FOR CONSTRUCTION	01/10/2022
99	ISSUED FOR CONSTRUCTION	01/10/2022
100	ISSUED FOR CONSTRUCTION	01/10/2022

DATE

PROJECT NAME

PROJECT NUMBER

SCALE

DATE

DATE

BUILDING SECTION BB
 1/10/2022

A 402

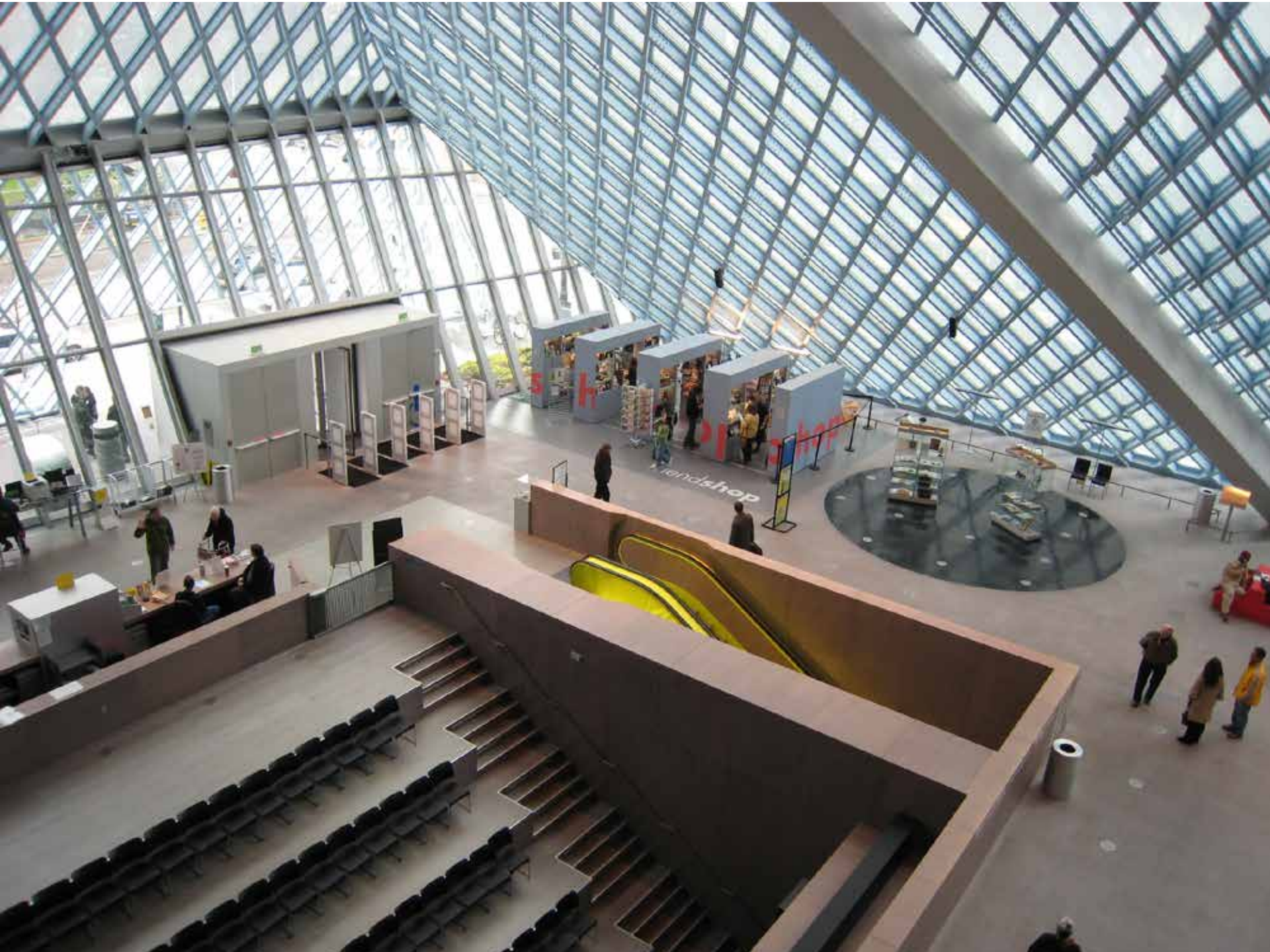

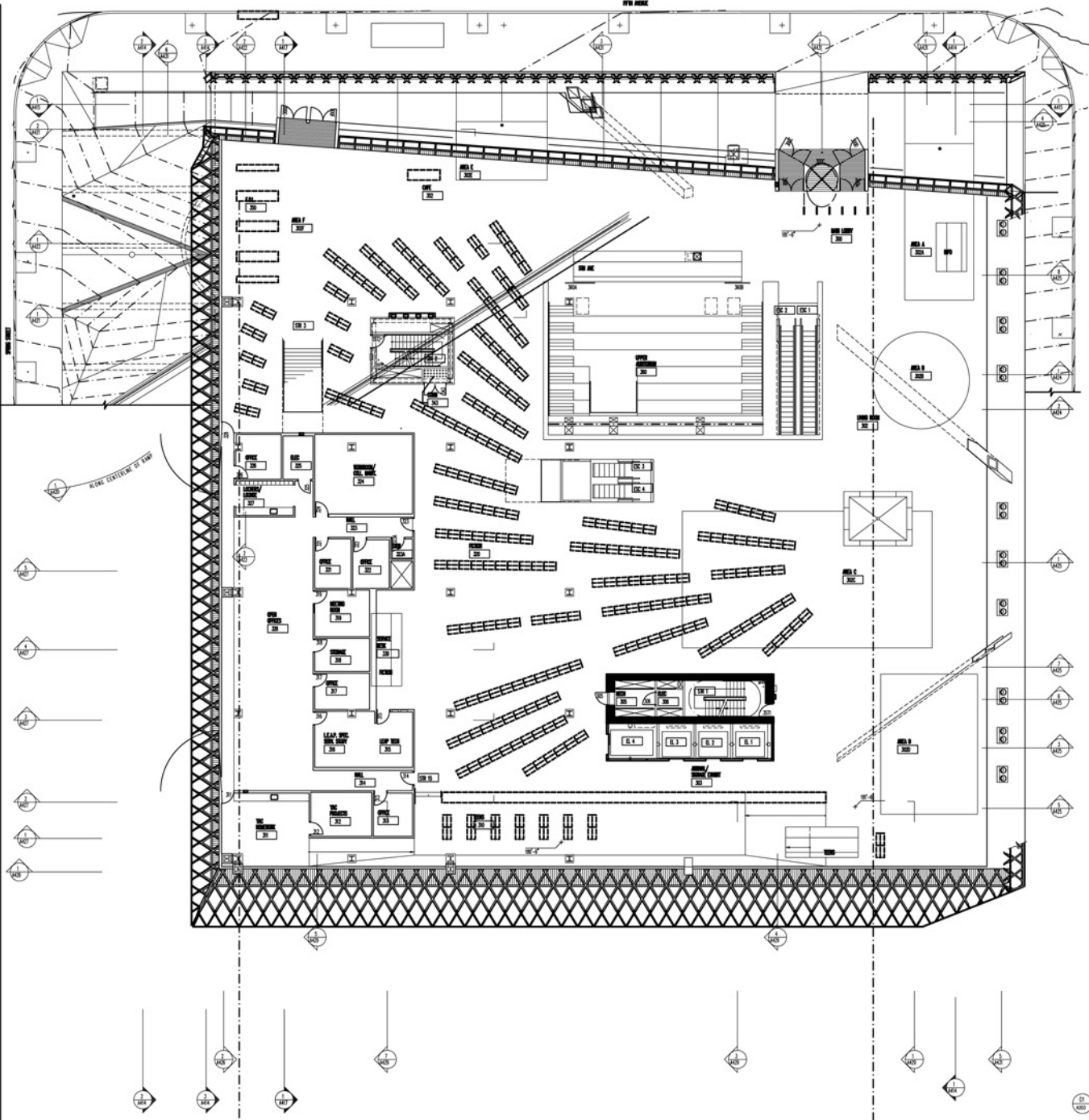

Seattle Central Library
 1500 3rd Ave.
 Seattle, WA 98101
 PROJECT
 OFFICE FOR
 METROPOLITAN
 ARCHITECTURE
 1500 3rd Ave.
 Seattle, WA 98101

ARCHITECT
 METROPOLITAN ARCHITECTURE

STRUCTURAL ENGINEER

MACHINE ROOMS

MECHANICAL ROOMS

ELECTRICAL ROOMS

PLUMBING ROOMS

STAIRS

ELEVATOR

MECHANICAL ROOMS

ELECTRICAL ROOMS

PLUMBING ROOMS

STAIRS

ELEVATOR

MECHANICAL ROOMS

ELECTRICAL ROOMS

PLUMBING ROOMS

LEVEL 03 LIVING ROOM FLOOR PLAN

1/8" = 1'-0"



LEVEL 03 FLOOR PLAN
 LIVING ROOM
 FF ELEV 181'-6"
 SHEET NO. A 203

The Plan

ARCH1101